

# Vacuum Pad Series ZP

## With buffer

Non-rotating  
 ø2 to ø8: Stroke 6, 10, 15, 25 mm  
 ø10 to ø32: Stroke 10, 20, 30, 40, 50 mm  
 ø40, ø50: Stroke 10, 20, 30, 50 mm

Type	Without buffer			With buffer		
	Vacuum entry port	Mounting	VAC	Vacuum entry port	Mounting	VAC
13-11-2 to 13-11-27 <b>Series ZPT</b> <b>Vertical vacuum entry</b>	Male thread	(Common)		Female thread	Buffer body	
	Female thread	(Common)		Barb fitting	Buffer body	
13-11-28 to 13-11-43 <b>Series ZPR</b> <b>Lateral vacuum entry with One-touch fitting</b>	One-touch fitting	Male thread		One-touch fitting	Buffer body	
	One-touch fitting	Female thread		One-touch fitting	Buffer body	
13-11-44 to 13-11-57 <b>Series ZPY</b> <b>Lateral vacuum entry with Barb fitting</b>	Barb fitting	Male thread		Barb fitting	Buffer body	
	Barb fitting	Female thread		Barb fitting	Buffer body	

- ZX
- ZR
- ZM
- ZH
- ZU
- ZL
- ZY
- ZQ
- ZF
- ZP
- ZCU
- AMJ
- Misc.

Pad form (Compatible with all models)	Flat (U)	Flat with ribs (C)	Deep (D)	Bellows (B)	Thin flat (UT) Thin with ribs (CT)										
Pad diameter	2 x 4	3.5 x 7	4 x 10	ø2	ø4	ø6	ø8	ø10	ø13	ø16	ø20	ø25	ø32	ø40	ø50
Flat	●	●	●	●	●	●	●	●	●	●	●	●	●	●	●
Flat with ribs	—	—	—	—	—	—	—	—	—	—	—	—	—	—	—
Deep	—	—	—	—	—	—	—	—	—	—	—	—	—	—	—
Bellows	—	—	—	—	—	—	—	—	—	—	—	—	—	—	—
Thin flat	—	—	—	—	—	—	—	—	—	—	—	—	—	—	—
Thin flat with ribs	—	—	—	—	—	—	—	—	—	—	—	—	—	—	—

Pad diameter (ø2 to ø125)	ø2 to ø125 (Option: ø150 to ø250)

Pad material	NBR (Black), Silicon rubber (White), Urethane rubber (Brown), Fluoro rubber (Black with green mark), Conductive NBR (Black with one white mark), Conductive silicon rubber (Black with two white marks)

**Pad selection** Refer to technical data on pages 13-1-10 to 13-1-19 for the calculation of lift force and response time.

**Made to Order** 1. Elliptic pad 2. Large size pad

### Pad Material and Characteristics

○: Little or no influence ○: Can be used depending on conditions X: Not suitable

Characteristics	Durometer HS (±5°)	Operating temperature range (°C)	Oil resistance gasoline	Oil resistance benzol	Base resistance	Acid resistance	Weatherability	Ozone resistance	Abrasion resistance	Waterproof	Solvent resistance (Benzene, toluene)
NBR	50°	0 to 120	○	X	○	○	X	X	○	○	X
Silicon rubber	40°	-30 to 200	X	X	○	X	○	○	X	○	X
Urethane rubber	60°	0 to 60	○	X	X	X	○	○	○	X	X
Fluoro rubber	60°	0 to 250	○	○	X	○	○	○	○	○	○
Conductive NBR	50°	0 to 100	○	X	○	X	○	X	○	○	X
Conductive silicon rubber	50°	-10 to 200	X	X	○	X	○	○	X	○	X

\* The above table covers only general characteristics of subject rubber materials. Pad materials used by SMC pass the JIS standards; however the actual performance depends on operating conditions.

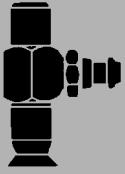

# Vacuum Pad: Lateral Vacuum Entry with Barb Fitting Without Buffer

## Series ZPY



### Specifications

Vacuum entry	Direction		Lateral	
	Connection		Barb fitting	
Applicable tube dia.	2 x 4, 3.5 x 7, 4 x 10 Thin section series (ø10 to ø16) ø2 to ø8		ø4, ø6 Nylon tube, ø4, ø6 Urethane tube	
	ø10 to ø16		ø4, ø6 Nylon tube, ø4, ø6 Urethane tube	
	ø20 to ø32		ø4, ø6 Nylon tube, ø4, ø6 Urethane tube	
	ø40, ø50		ø6 Nylon tube, ø6 Urethane tube	
Mounting	Connection		Male thread	Female thread
	2 x 4, 3.5 x 7, 4 x 10 Thin section series (ø10 to ø16) ø2 to ø8		M5 x 0.8, M6 x 1	M4 x 0.7, M5 x 0.8
	ø10 to ø16		M5 x 0.8, M6 x 1	M5 x 0.8, M6 x 1
	ø20 to ø32		M6 x 1, M8 x 1	M5 x 0.8, M6 x 1, M8 x 1.25
ø40 to ø50		M6 x 1, M8 x 1	M6 x 1, M8 x 1.25	

### Pad Type

Pad form	Flat	Flat with ribs	Deep	Bellows	Thin flat/Thin flat with ribs
Pad dia. (mm)	2, 4, 6, 8, 2 x 4, 3.5 x 7, 4 x 10, 10, 13, 16, 20, 25, 32, 40, 50	10, 13, 16, 20, 25, 32, 40, 50	10, 16, 25, 40	6, 8, 10, 13, 16, 20, 25, 32, 40, 50	10, 13, 16
Material (Color)	NBR (Black), Silicon rubber (White), Urethane rubber (Brown), Fluoro rubber (Black with green mark) Conductive NBR (Black with one white mark), Conductive silicon rubber (Black with two white marks)				
Durometer	NBR (50°), Silicon rubber (40°), Urethane rubber/Fluoro rubber (60°) Conductive NBR (50°), Conductive silicon rubber (50°)				

### Weight/Male Thread (Female thread)

(g)

Model	Flat			Flat with ribs			Deep			Bellows		
	M5	M6	M8	M5	M6	M8	M5	M6	M8	M5	M6	M8
ZPY02 to 08 2004 3507 4010 10 to 16 (Thin section series)	15 (11)	15	—	—	—	—	—	—	—	15 (11) except ø2, ø4	15 (11) except ø2, ø4	—
ZPY10	—	—	—	—	—	—	31 (27)	33 (26)	—	—	—	—
ZPY13	32 (25)	33 (25)	—	32 (25)	33 (25)	—	—	—	—	—	33 (25)	33 (—)
ZPY16	—	—	—	—	—	—	32 (27)	38 (27)	—	—	—	—
ZPY20	—	—	—	—	—	—	—	—	—	—	—	—
ZPY25	— (30)	38 (30)	38 (29)	— (30)	38 (30)	38 (29)	— (30)	38 (30)	38 (28)	— (30)	38 (30)	38 (29)
ZPY32	—	—	—	—	—	—	—	—	—	—	—	—
ZPY40	—	43 (36)	47 (34)	—	42 (35)	46 (33)	—	44 (37)	48 (35)	—	43 (36)	47 (34)
ZPY50	—	44 (38)	49 (35)	—	46 (38)	50 (37)	—	—	—	—	44 (38)	49 (35)

\* ( ): Figures for female thread connections.



P. 13-11-65 to 13-11-68

# Vacuum Pad: Lateral Vacuum Entry with Barb Fitting without Buffer **Series ZPY**

## Model

Model	Pad dia. (ømm)	Pad form						Vacuum entry port (Barb fitting)	Mounting	
		Flat (U)	Flat with ribs (C)	Deep (D)	Bellows (B)	Thin flat (UT)	Thin flat with ribs (CT)		Male thread	Female thread
ZPY2004	2 x 4	●	—	—	—	—	—	● ø4, ø6 tube	● M5 x 0.8 M6 x 1	● M4 x 0.7 M5 x 0.8
ZPY3507	3.5 x 7									
ZPY4010	4 x 10									
ZPY02	2									
ZPY04	4	●	—	—	—	—	—			● M5 x 0.8 M6 x 1
ZPY06	6	●	—	—	●	—	—			
ZPY08	8	●	—	—	●	—	—			
ZPY10	10	●	●	●	●	●	●			
ZPY13	13	●	●	—	●	●	●			
ZPY16	16	●	●	●	●	●	●			
ZPY20	20	●	●	—	●	—	—			
ZPY25	25	●	●	●	●	—	—			
ZPY32	32	●	●	—	●	—	—			
ZPY40	40	●	●	●	●	—	—			
ZPY50	50	●	●	—	●	—	—	● M6 x 1 M8 x 1	● M5 x 0.8 M6 x 1 M8 x 1.25	

## How to Order

**Series ZPY**  
Without buffer

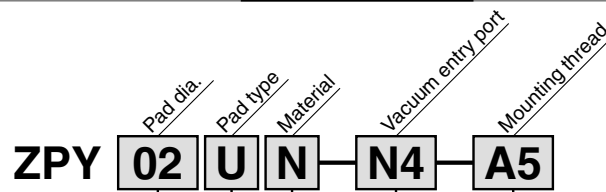

### Pad diameter (mm)

02	ø2
04	ø4
06	ø6
08	ø8
10	ø10
13	ø13
16	ø16
20	ø20
25	ø25
32	ø32
40	ø40
50	ø50

### Pad type

(Refer to "Table (1)" for applications.)

U	Flat
C	Flat with ribs
D	Deep
B	Bellows

### Mounting thread

(Refer to "Table (2)" for applications.)

### Vacuum entry port

(Refer to "Table (2)" for applications.)

**Table (2) Vacuum Entry/Mounting Thread Diameter**

Connection		Symbol	Thread dia./Port size	ø2 to ø8	ø10 to ø16	ø20 to ø32	ø40, ø50
Vacuum entry	Barb fitting	N4	ø4 Nylon tube	●	●	●	—
		N6	ø6 Nylon tube	●	●	●	●
		U4	ø4 Urethane tube	●	●	●	—
		U6	ø6 Urethane tube	●	●	●	●
Mounting	Male thread	A5	M5 x 0.8	●	●	—	—
		A6	M6 x 1	●	●	●	●
		A8	M8 x 1	—	—	●	●
	Female thread	B4	M4 x 0.7	●	—	—	—
		B5	M5 x 0.8	●	●	●	—
		B6	M6 x 1	—	●	●	●
		B8	M8 x 1.25	—	—	●	●

### Material

N	NBR
S	Silicon rubber
U	Urethane rubber
F	Fluoro rubber
GN*	Conductive NBR (ø2 to ø16)
GS*	Conductive silicon rubber (ø2 to ø16)

\* ø20 or larger are manufactured upon a receipt of order.

**Table (1) Pad Diameter/Pad Type**

Type	Dia. (mm)														
	2 x 4	3.5 x 7	4 x 10	2	4	6	8	10	13	16	20	25	32	40	50
Flat	●	●	●	●	●	●	●	●	●	●	●	●	●	●	●
Flat with ribs	—	—	—	—	—	—	—	●	●	●	●	●	●	●	●
Deep	—	—	—	—	—	—	—	●	—	●	—	●	—	●	—
Bellows	—	—	—	—	—	●	●	●	●	●	●	●	●	●	●
Thin flat	—	—	—	—	—	—	—	●	●	—	—	—	—	—	—
Thin flat with ribs	—	—	—	—	—	—	—	●	●	●	—	—	—	—	—

- ZX
- ZR
- ZM
- ZH
- ZU
- ZL
- ZY
- ZQ
- ZF
- ZP
- ZCU
- AMJ
- Misc.

# Series ZPY

<b>Connection</b>	<b>Barb Fitting</b>	<b>Pad Form</b>	<b>Flat/Flat with ribs/Deep/ Thin flat/Thin flat with ribs/Elliptic</b>
<b>Vacuum Entry Port</b>	<b>Lateral</b>	<b>Mounting</b>	<b>Male thread</b>

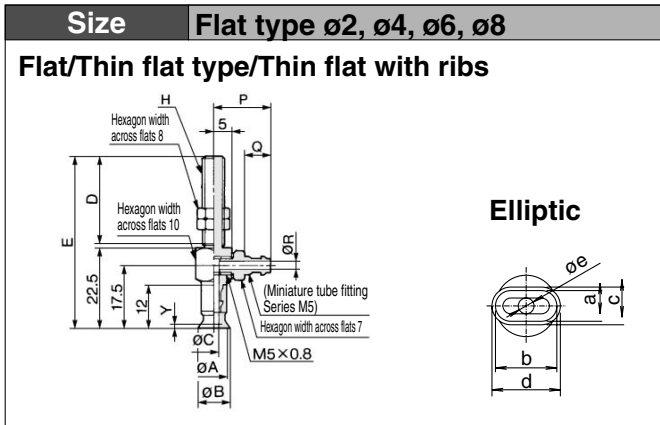

Model	$\phi A$	$\phi B$	$\phi C$	H: M5 x 0.8		H: M6 x 1		Y	Applicable tube O.D.	P	Q	$\phi R$
				D	E	D	E					
ZPY02U	2	2.6	1.2	20	44	25	49.5	0.8	N4 (Nylon tube $\phi 4/2.5$ )	13.5	5	1.8
ZPY04U	4	4.8	1.6									
ZPY06U	6	7	2.5									
ZPY08U	8	9	2.5									
Model	a	b	c	d	$\phi e$	Y	U4 (Soft tube $\phi 4/2.5$ )	13.5	5	1.8		
ZPY2004U	2	4	2.6	4.6	1.2	0.3	U6 (Soft tube $\phi 6/4$ )	15.5	7	2.5		
ZPY3507U	3.5	7	4.3	7.8	1.8	0.5						
ZPY4010U	4	10	5	11	2	0.8						
Model	A	B	C	Y								
ZPY10UT	10	11	2.5	1								
ZPY13UT	13	14		1.5								
ZPY16UT	16	17		0.8								
ZPY10CT	10	11		1								
ZPY13CT	13	14										
ZPY16CT	16	17										

\* Dimensions of D, E are the same.

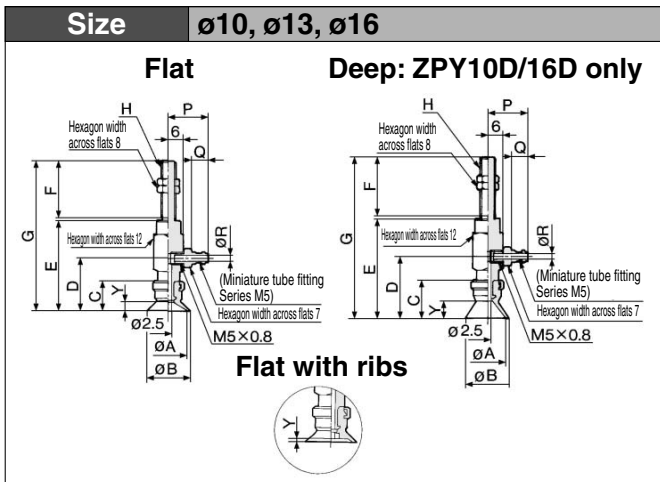

Model	$\phi A$	$\phi B$	C	D	E	H: M5 x 0.8		H: M6 x 1		Y	Applicable tube O.D.	P	Q	$\phi R$
						F	G	F	G					
ZPY10 <sub>C</sub>	10	12	12	22	38	20	59	25	64	3	1.7	14.5	5	1.8
ZPY13 <sub>C</sub>	13	15												
ZPY16 <sub>C</sub>	16	18												
ZPY16 <sub>U</sub>	16	18												
Model	$\phi A$	$\phi B$	C	D	E	H: M5 x 0.8	H: M6 x 1	Y	U4 (Soft tube $\phi 4/2.5$ )	14.5	5	1.8		
ZPY10D	10	12	15	25	41	20	62	25	67	6				
ZPY16D	16	18	16	26	42	63	68	7						

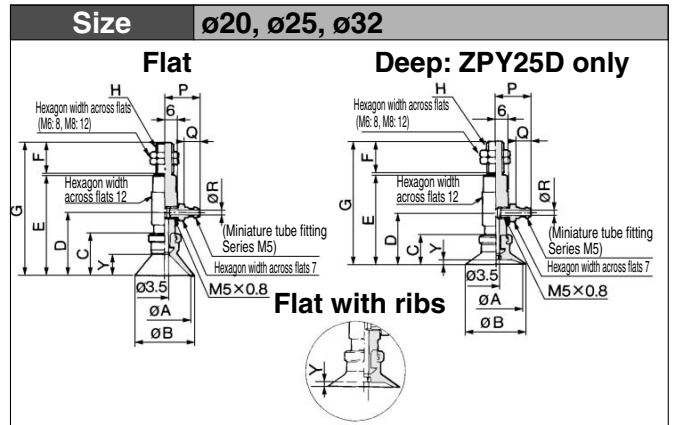

Model	$\phi A$	$\phi B$	C	D	E	H: M6 x 1		H: M8 x 1		Y	Applicable tube O.D.	P	Q	$\phi R$
						F	G	F	G					
ZPY20 <sub>C</sub>	20	23	14	24	42	25	68	15	58	4	1.7	14.5	5	1.8
ZPY25 <sub>C</sub>	25	28												
ZPY32 <sub>C</sub>	32	35												
ZPY32 <sub>U</sub>	32	35												
Model	$\phi A$	$\phi B$	C	D	E	H: M6 x 1	H: M8 x 1	Y	U4 (Soft tube $\phi 4/2.5$ )	14.5	5	1.8		
ZPY25D	25	28	20	30	48	25	74	15	64	10				

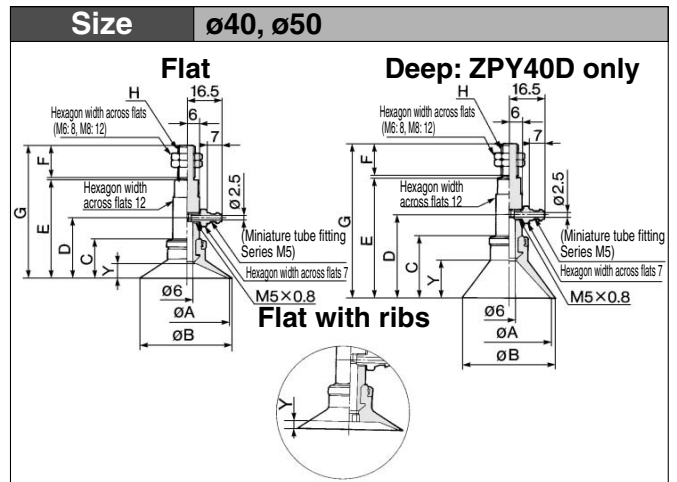

Model	$\phi A$	$\phi B$	C	D	E	H: M6 x 1		H: M8 x 1		Y	Applicable tube O.D.	P	Q	$\phi R$
						F	G	F	G					
ZPY40 <sub>C</sub>	40	43	18.5	28.5	46.5	25	72.5	15	62.5	6.5	3.3	14.5	5	1.8
ZPY50 <sub>C</sub>	50	53												
ZPY40 <sub>U</sub>	40	43												
ZPY50 <sub>U</sub>	50	53												
Model	$\phi A$	$\phi B$	C	D	E	H: M6 x 1	H: M8 x 1	Y	U4 (Soft tube $\phi 4/2.5$ )	14.5	5	1.8		
ZPY40D	40	43	29	39	57	25	83	15	73	17				

# Vacuum Pad: Lateral Vacuum Entry with Barb Fitting without Buffer **Series ZPY**

<b>Connection</b>	<b>Barb Fitting</b>	<b>Pad Form</b>	<b>Bellows</b>
<b>Vacuum Entry Port</b>	<b>Lateral</b>	<b>Mounting</b>	<b>Male thread</b>

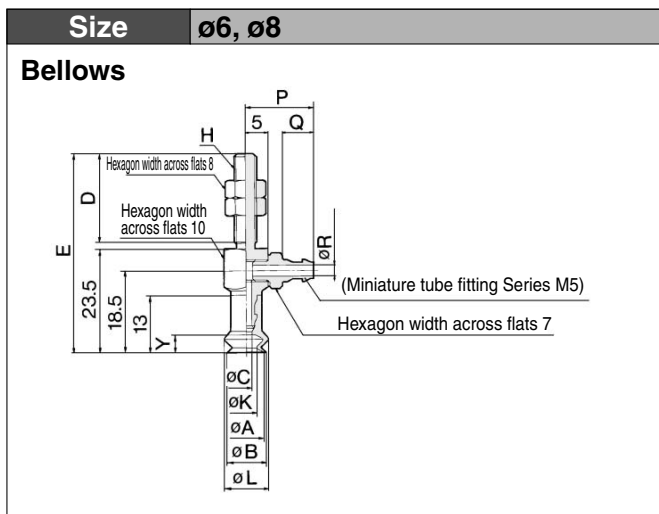

Model	$\phi A$	$\phi B$	$\phi C$	H: M5 x 0.8		H: M6 x 1		$\phi K$	$\phi L$	Y
				D	E	D	E			
ZPY06B	6	7	2.5	20	45	25	50.5	3.3	9.1	4
ZPY08B	8	9						4.7	10.1	

### Applicable Tubing

Applicable tubing	P	Q	$\phi R$
N4 (Nylon tube, $\phi 4/2.5$ )	13.5	5	1.8
N6 (Nylon tube, $\phi 6/4$ )	15.5	7	2.5
U4 (Urethane tube, $\phi 4/2.5$ )	13.5	5	1.8
U6 (Urethane tube, $\phi 6/4$ )	15.5	7	2.5

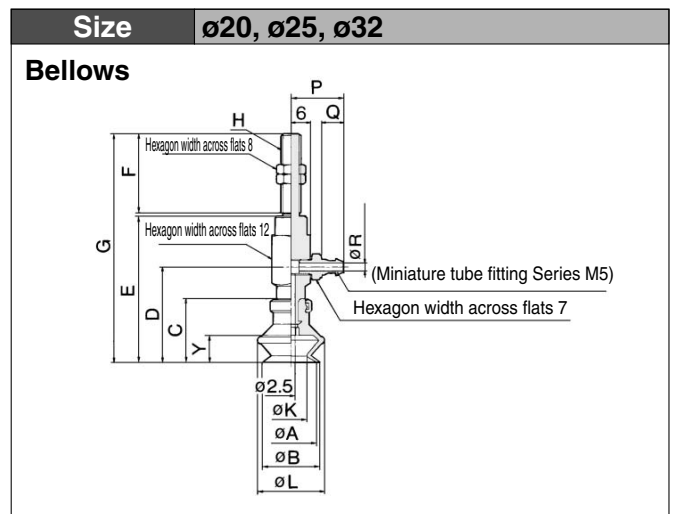

Model	$\phi A$	$\phi B$	C	D	E	H: M6 x 1		H: M8 x 1		$\phi K$	$\phi L$	Y
						F	G	F	G			
ZPY20B	20	22	23.5	33.5	51.5		79.5		69.5	12.4	25	10.5
ZPY25B	25	27	24	34	52	25	80	15	70	15.6	28	
ZPY32B	32	34	29	39	57		85		75	18.9	37	14

### Applicable Tubing

Applicable tubing	P	Q	$\phi R$
N4 (Nylon tube, $\phi 4/2.5$ )	14.5	5	1.8
N6 (Nylon tube, $\phi 6/4$ )	16.5	7	2.5
U4 (Urethane tube, $\phi 4/2.5$ )	14.5	5	1.8
U6 (Urethane tube, $\phi 6/4$ )	16.5	7	2.5

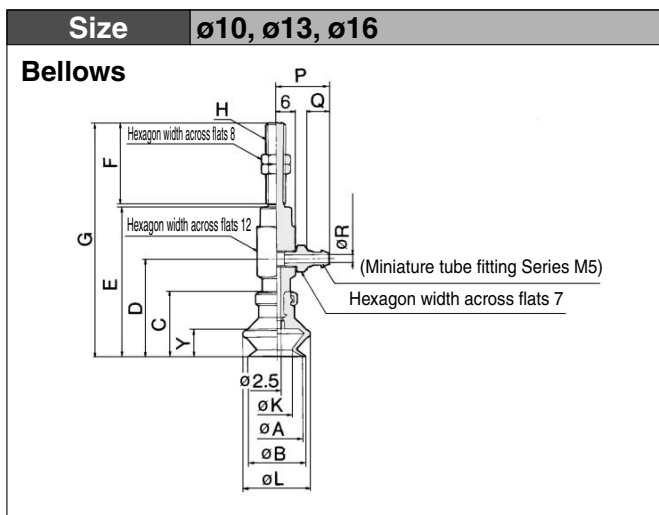

Model	$\phi A$	$\phi B$	C	D	E	H: M5 x 0.8		H: M6 x 1		$\phi K$	$\phi L$	Y
						F	G	F	G			
ZPY10B	10	12	16	26	42		63		68	5.5	13.8	5.5
ZPY13B	13	15	18.5	28.5	44.5	20	65.5	25	70.5	8.7	19	7.5
ZPY16B	16	18	20	30	46		67		72	9.9	21	8.5

### Applicable Tubing

Applicable tubing	P	Q	$\phi R$
N4 (Nylon tube, $\phi 4/2.5$ )	14.5	5	1.8
N6 (Nylon tube, $\phi 6/4$ )	16.5	7	2.5
U4 (Urethane tube, $\phi 4/2.5$ )	14.5	5	1.8
U6 (Urethane tube, $\phi 6/4$ )	16.5	7	2.5

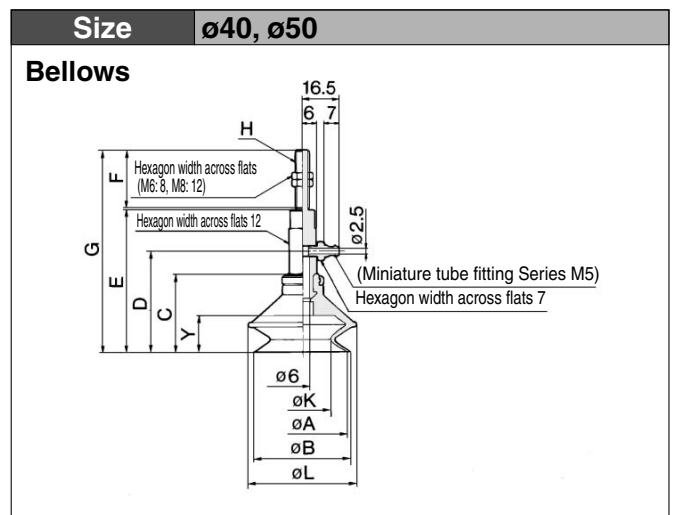

Model	$\phi A$	$\phi B$	C	D	E	H: M6 x 1		H: M8 x 1		$\phi K$	$\phi L$	Y
						F	G	F	G			
ZPY40B	40	43	34	44	62	25	88	15	78	24.4	48	16
ZPY50B	50	53	38	48	66		92		82	32.4	57	19

ZX

ZR

ZM

ZH

ZU

ZL

ZY

ZQ

ZF

ZP

ZCU

AMJ

Misc.

# Series ZPY

<b>Connection</b>	<b>Barb fitting</b>	<b>Pad Form</b>	<b>Flat/Flat with ribs/Deep/Thin flat/Thin flat with ribs/Elliptic</b>
<b>Vacuum Entry Port</b>	<b>Lateral</b>	<b>Mounting</b>	<b>Female thread</b>

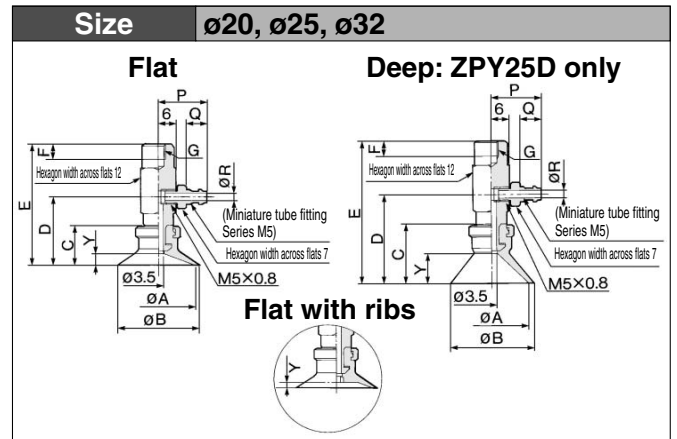
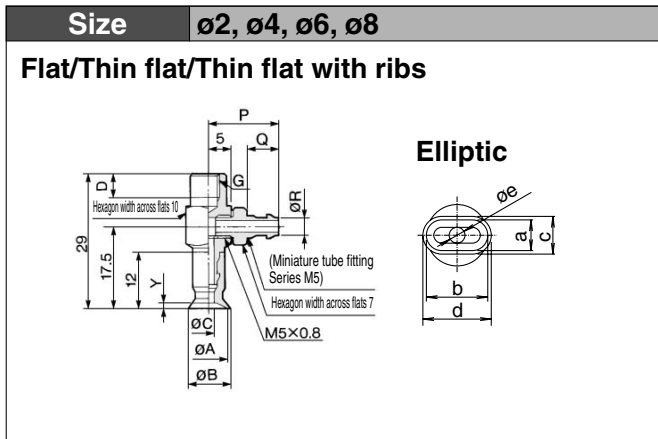

**Flat/Flat with Ribs**

Model	$\phi A$	$\phi B$	$\phi C$	G: M4 x 0.7		Y	Applicable tube O. D.	P	Q	$\phi R$
				D	D					
ZPY02U	2	2.6	1.2	4	5	0.8	N4 (Nylon tube $\phi 4/2.5$ )	13.5	5	1.8
ZPY04U	4	4.8	1.6							
ZPY06U	6	7	2.5							
ZPY08U	8	9	2.5			1	N6 (Nylon tube $\phi 6/4$ )	15.5	7	2.5
Model	a	b	c	d	$\phi e$	Y	U4 (Soft tube $\phi 4/2.5$ )	13.5	5	1.8
ZPY2004U	2	4	2.6	4.6	1.2	0.3	U6 (Soft tube $\phi 6/4$ )	15.5	7	2.5
ZPY3507U	3.5	7	4.3	7.8	1.8	0.5				
ZPY4010U	4	10	5	11	2	0.8				

**Flat/Flat with Ribs**

Model	$\phi A$	$\phi B$	C	D	E	G: M5 x 0.8			Y	Applicable tube O. D.	P	Q	$\phi R$
						F	F	F					
ZPY20U	20	23	14	24	42	5	6	8	4	N4 (Nylon tube $\phi 4/2.5$ )	14.5	5	1.8
ZPY25U	25	28											
ZPY32U	32	35	14.5	24.5	42.5								
Model	$\phi A$	$\phi B$	C	D	E	G: M5 x 0.8			Y	U4 (Soft tube $\phi 4/2.5$ )	14.5	5	1.8
ZPY25D	25	28	20	30	48	G: M6 x 1				U6 (Soft tube $\phi 6/4$ )	16.5	7	2.5
						G: M8 x 1.25							

Model	A	B	C	Y
ZPY10UT	10	11	2.5	1
ZPY13UT	13	14		1.5
ZPY16UT	16	17		
ZPY10CT	10	11	1	0.8
ZPY13CT	13	14		
ZPY16CT	16	17		

\* Dimensions of D are the same.

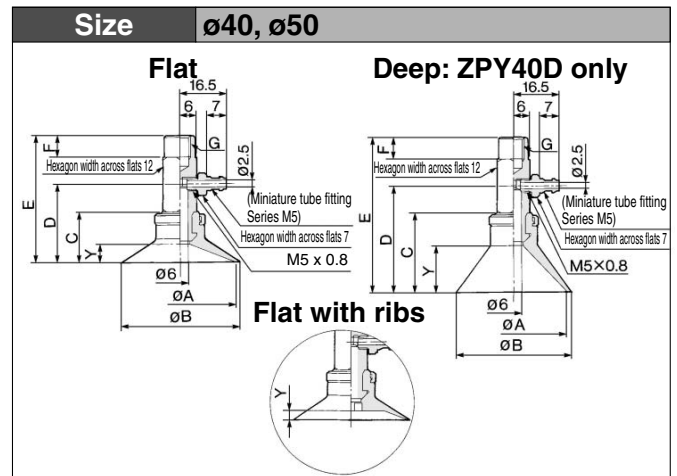
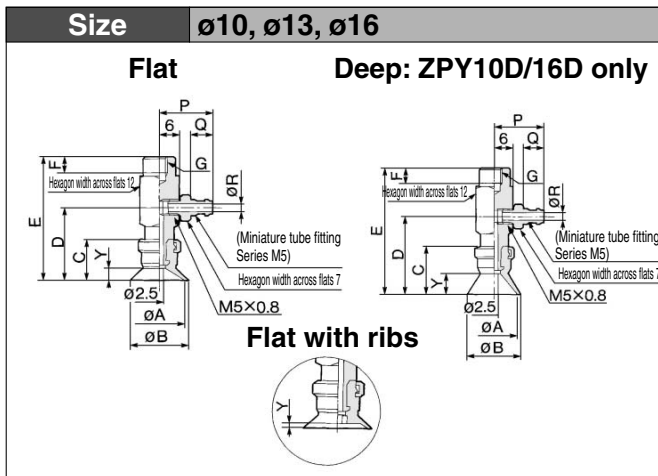

**Flat/Flat with Ribs**

Model	$\phi A$	$\phi B$	C	D	E	G: M5 x 0.8		Y	Applicable tube O. D.	P	Q	$\phi R$
						F	F					
ZPY10U	10	12	12	22	38	5	6	3	N4 (Nylon tube $\phi 4/2.5$ )	14.5	5	1.8
ZPY13U	13	15										
ZPY16U	16	18										
Model	$\phi A$	$\phi B$	C	D	E	G: M5 x 0.8		Y	U4 (Soft tube $\phi 4/2.5$ )	14.5	5	1.8
ZPY10D	10	12	15	25	41	G: M6 x 1			U6 (Soft tube $\phi 6/4$ )	16.5	7	2.5
ZPY16D	16	18	16	26	42	5	6	7				

**Flat/Flat with Ribs**

Model	$\phi A$	$\phi B$	C	D	E	G: M6 x 1		Y	Applicable tube O. D.	P	Q	$\phi R$
						F	F					
ZPY40U	40	43	18.5	28.5	46.5	6	8	6.5	N4 (Nylon tube $\phi 4/2.5$ )	14.5	5	1.8
ZPY50U	50	53	19.5	29.5	47.5							
Model	$\phi A$	$\phi B$	C	D	E							
ZPY40D	40	43	29	39	57	G: M6 x 1		U6 (Soft tube $\phi 6/4$ )	16.5	7	2.5	
						G: M8 x 1.25						

# Vacuum Pad: Lateral Vacuum Entry with Barb Fitting without Buffer **Series ZPY**

<b>Connection</b>	<b>Barb fitting</b>	<b>Pad Form</b>	<b>Bellows</b>
<b>Vacuum Entry Port</b>	<b>Lateral</b>	<b>Mounting</b>	<b>Female thread</b>

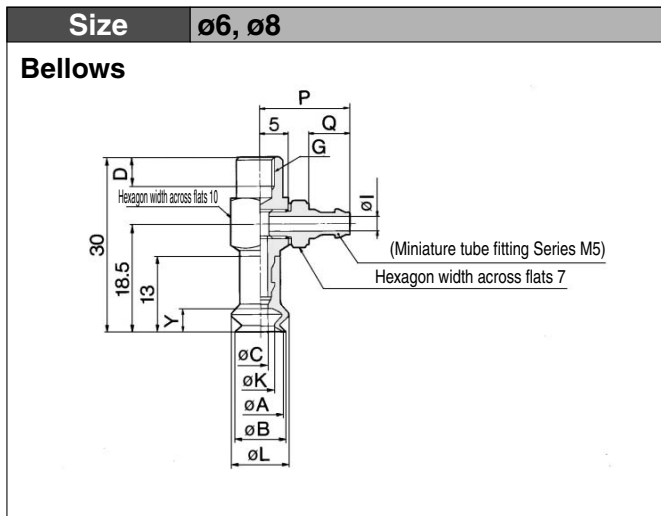

Model	øA	øB	øC	G: M4 x 0.7		G: M5 x 0.8		øK	øL	Y
				D	D					
ZPY06B	6	7	2.5	4	5	3.3	9.1			4
ZPY08B	8	9				4.7	10.1			

**Applicable Tubing**

Applicable tube	P	Q	øR
N4 (Nylon tube, ø4/2.5)	13.5	5	1.8
N6 (Nylon tube, ø6/4)	15.5	7	2.5
U4 (Urethane tube, ø4/2.5)	13.5	5	1.8
U6 (Urethane tube, ø6/4)	15.5	7	2.5

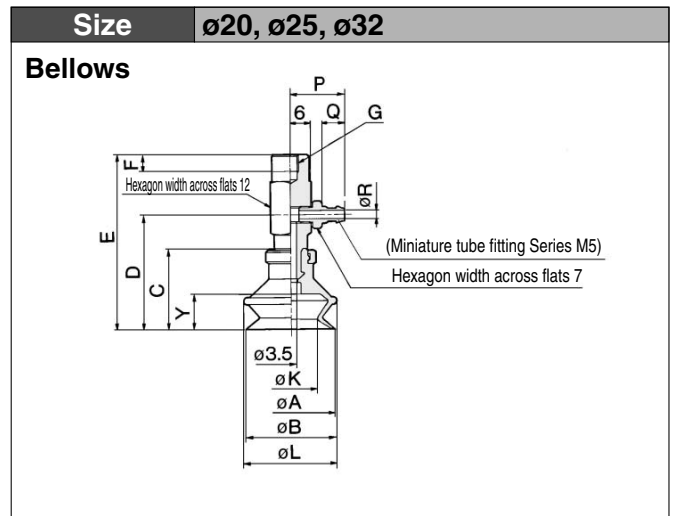

Model	øA	øB	C	D	E	G: M5 x 0.8			øK	øL	Y
						F	F	F			
ZPY20B	20	22	23.5	33.5	51.5				12.4	25	10.5
ZPY25B	25	27	24	34	52	5	6	8	15.6	28	10.5
ZPY32B	32	34	29	39	57				18.9	37	14

**Applicable Tubing**

Applicable tube	P	Q	øR
N4 (Nylon tube, ø4/2.5)	14.5	5	1.8
N6 (Nylon tube, ø6/4)	16.5	7	2.5
U4 (Urethane tube, ø4/2.5)	14.5	5	1.8
U6 (Urethane tube, ø6/4)	16.5	7	2.5

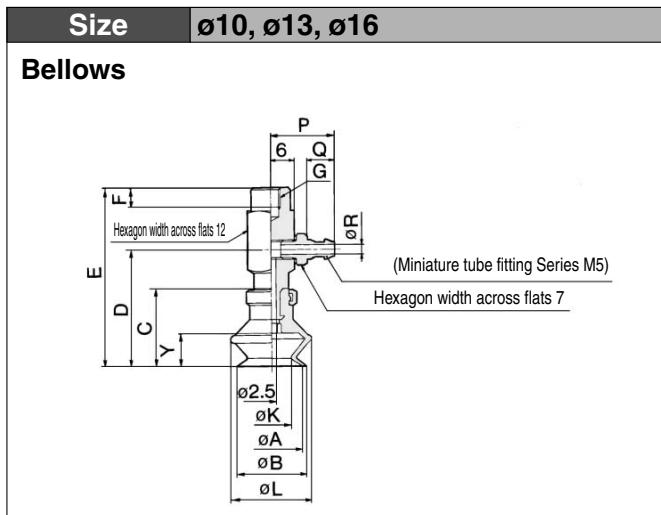

Model	øA	øB	C	D	E	G: M5 x 0.8		G: M6 x 1		øK	øL	Y
						F	F	F	F			
ZPY10B	10	12	16	26	42					5.5	13.8	5.5
ZPY13B	13	15	18.5	28.5	44.5	5	6			8.7	19	7.5
ZPY16B	16	18	20	30	46					9.9	21	8.5

**Applicable Tubing**

Applicable tube	P	Q	øR
N4 (Nylon tube, ø4/2.5)	14.5	5	1.8
N6 (Nylon tube, ø6/4)	16.5	7	2.5
U4 (Urethane tube, ø4/2.5)	14.5	5	1.8
U6 (Urethane tube, ø6/4)	16.5	7	2.5

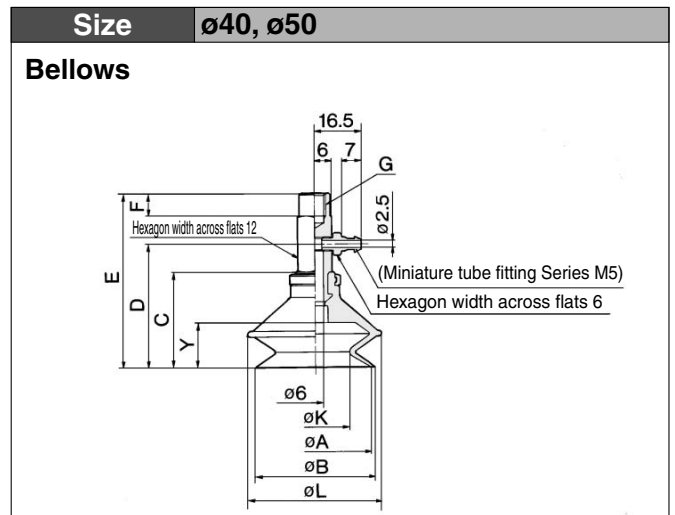

Model	øA	øB	C	D	E	G: M6 x 1		G: M8 x 1.25		øK	øL	Y
						F	F	F	F			
ZPY40B	40	43	34	44	62					24.4	48	16
ZPY50B	50	53	38	48	66	6	8			32.4	57	19

- ZX
- ZR
- ZM
- ZH
- ZU
- ZL
- ZY
- ZQ
- ZF
- ZP
- ZCU
- AMJ
- Misc.



# Vacuum Pad: Lateral Vacuum Entry with Barb Fitting With Buffer

## Series ZPY

### Specifications



Vacuum entry	Direction Connection		Lateral Barb fitting
	Applicable tubing dia.	2 x 4, 3.5 x 7, 4 x 10 ø10 to ø16 (Thin section series) ø2 to ø8	
Mounting	Thread dia.	ø10 to ø16	ø4, ø6 Nylon tube, ø4, ø6 Urethane tube
		ø20 to ø32	ø4, ø6 Nylon tube, ø4, ø6 Urethane tube
		ø40, ø50	ø6 Nylon tube, ø6 Urethane tube
		Buffer type	
Buffer stroke		For ø2 to ø8 — 6, 10, 15, 25 mm	
		For ø10 to ø32 — 10, 20, 30, 40, 50 mm	
		For ø40, ø50 — 10, 20, 30, 50 mm	

### Pad Type

Pad form	Flat	Flat with ribs	Deep	Bellows	Thin flat/Thin flat with ribs
Pad dia. (mm)	2, 4, 6, 8, 2 x 4, 3.5 x 7, 4 x 10, 10, 13, 16, 20, 25, 32, 40, 50	10, 13, 16, 20, 25, 32, 40, 50	10, 16, 25, 40	6, 8, 10, 13, 16, 20, 25, 32, 40, 50	10, 13, 16
Material (Color)	NBR (Black), Silicon rubber (White), Urethane rubber (Brown), Fluoro rubber (Black with green mark) Conductive NBR (Black with one white mark), Conductive silicon rubber (Black with two white marks)				
Durometer	NBR (50°), Silicon rubber (40°), Urethane rubber/Fluoro rubber (60°) Conductive NBR (50°), Conductive silicon rubber (50°)				

### Spring Reactive Force (N)

Dia. (mm)	0 stroke	Stroke end
ø2 to ø8*	0.8 N	1.2 N
ø10 to ø32	1.0 N	3.0 N
ø40, ø50	2.0 N	5.0 N

\* Refer to ø2 to ø8 for Thin flat, Thin flat with ribs and Elipse type.

### Weight (g)

Stroke (mm)	Pad form		Flat/Flat with ribs	Deep	Bellows
	Model				
6	ZPY2004	33	—	33	
	ZPY3507				
	ZPY4010				
	ZPY02 to 08				
	ZPY10 to 16 (Thin section series)				
10	ZPY 10 to 16	45	45	46	
	ZPY 20 25	50	51	53	
10	ZPY 32	52	—	58	
	ZPY 40	115	117	127	
	ZPY 50	132	—	134	

### Weight by Stroke (g)

Model	Stroke (mm)						
	10	15	20	25	30	40	50
ZPY02 to 08	+7	+8	—	+9	—	—	—
ZPY10 to 25	—	—	+12	—	+14	+26	+28
ZPY40, 50	—	—	-5.5	—	-5.5	—	+30



P. 13-11-65 to 13-11-68



# Vacuum Pad: Lateral Vacuum Entry with Barb Fitting with Buffer **Series ZPY**

## How to Order

**Series ZPY  
With buffer**

**ZPY 16 U GS K 20 U6 A10**

**Pad diameter (mm)**

2004	2 x 4
3507	3.5 x 7
4010	4 x 10
02	ø2
04	ø4
06	ø6
08	ø8
10	ø10
13	ø13
16	ø16
20	ø20
25	ø25
32	ø32
40	ø40
50	ø50

**Mounting thread**  
(Refer to "Table (3)" for applications.)

**Vacuum entry port**  
(Refer to "Table (3)" for applications.)

**Buffer stroke**  
(Refer to "Table (2)" for applications.)

**Buffer type**

J	Rotating
K	Non-rotating

**Material**

N	NBR
S	Silicon rubber
U	Urethane rubber
F	Fluoro rubber
GN*	Conductive NBR (ø2 to ø16)
GS*	Conductive silicon rubber (ø2 to ø16)

\* ø20 or large are manufactured upon receipt of order.

**Pad type**  
(Refer to "Table (1)" for applications.)

U	Flat
C	Flat with ribs
D	Deep
B	Bellows
UT	Thin flat
CT	Thin flat with ribs

- ZX
- ZR
- ZM
- ZH
- ZU
- ZL
- ZY
- ZQ
- ZF
- ZP
- ZCU
- AMJ
- Misc.

**Table (1) Pad Diameter/Pad Type**

Type	Dia. (mm)														
	2 x 4	3.5 x 7	4 x 10	2	4	6	8	10	13	16	20	25	32	40	50
Flat	●	●	●	●	●	●	●	●	●	●	●	●	●	●	●
Flat with ribs	—	—	—	—	—	—	—	●	●	●	●	●	●	●	●
Deep	—	—	—	—	—	—	—	●	—	●	—	●	—	●	—
Bellows	—	—	—	—	—	●	●	●	●	●	●	●	●	●	●
Thin flat	—	—	—	—	—	—	—	●	●	●	—	—	—	—	—
Thin flat with ribs	—	—	—	—	—	—	—	●	●	●	—	—	—	—	—

**Table (2) Pad Diameter/Stroke**

Stroke	Dia. (mm)																	
	2 x 4	3.5 x 7	4 x 10	2	4	6	8	Thin flat/Thin flat with ribs			10	13	16	20	25	32	40	50
								10	13	16								
6	●	●	●	●	●	●	●	●	●	●	—	—	—	—	—	—	—	—
10	●	●	●	●	●	●	●	●	●	●	●	—	—	—	—	—	—	—
15	●	●	●	●	●	●	●	●	●	●	●	—	—	—	—	—	—	—
20	—	—	—	—	—	—	—	—	—	—	●	●	●	●	●	●	●	●
25	●	●	●	●	●	●	●	●	●	●	—	—	—	—	—	—	—	—
30	—	—	—	—	—	—	—	—	—	—	●	●	●	●	●	●	●	●
40	—	—	—	—	—	—	—	—	—	—	●	●	●	●	●	●	●	●
50	—	—	—	—	—	—	—	—	—	—	●	●	●	●	●	●	●	●

**Table (3) Vacuum Entry/Mounting Thread Diameter**

		Symbol	Thread dia./ Port size	ø2 to ø8 2 x 4, 3.5 x 7 4 x 10 ø10 to ø16 (Thin section series)	ø10 to ø32	ø40, ø50
Vacuum entry	One-touch fitting	N4	ø4 Nylon tube	●	●	—
		N6	ø6 Nylon tube	●	●	●
		U4	ø4 Urethane tube	●	●	—
		U6	ø6 Urethane tube	●	●	●
Mounting	Male thread	A8	M8 x 1	●	—	—
		A10	M10 x 1	—	●	—
		A14	M14 x 1	—	—	●





# Series ZPY

<b>Connection</b>	<b>Barb fitting</b>	<b>Pad Form</b>	<b>Flat/Flat with ribs/Deep</b>
<b>Vacuum Entry Port</b>	<b>Lateral</b>	<b>Mounting</b>	<b>Male thread</b>

<b>Flat/Flat with ribs</b>	<b>ø20, ø25, ø32</b>	<b>Deep</b>	<b>ø25</b>
----------------------------	----------------------	-------------	------------

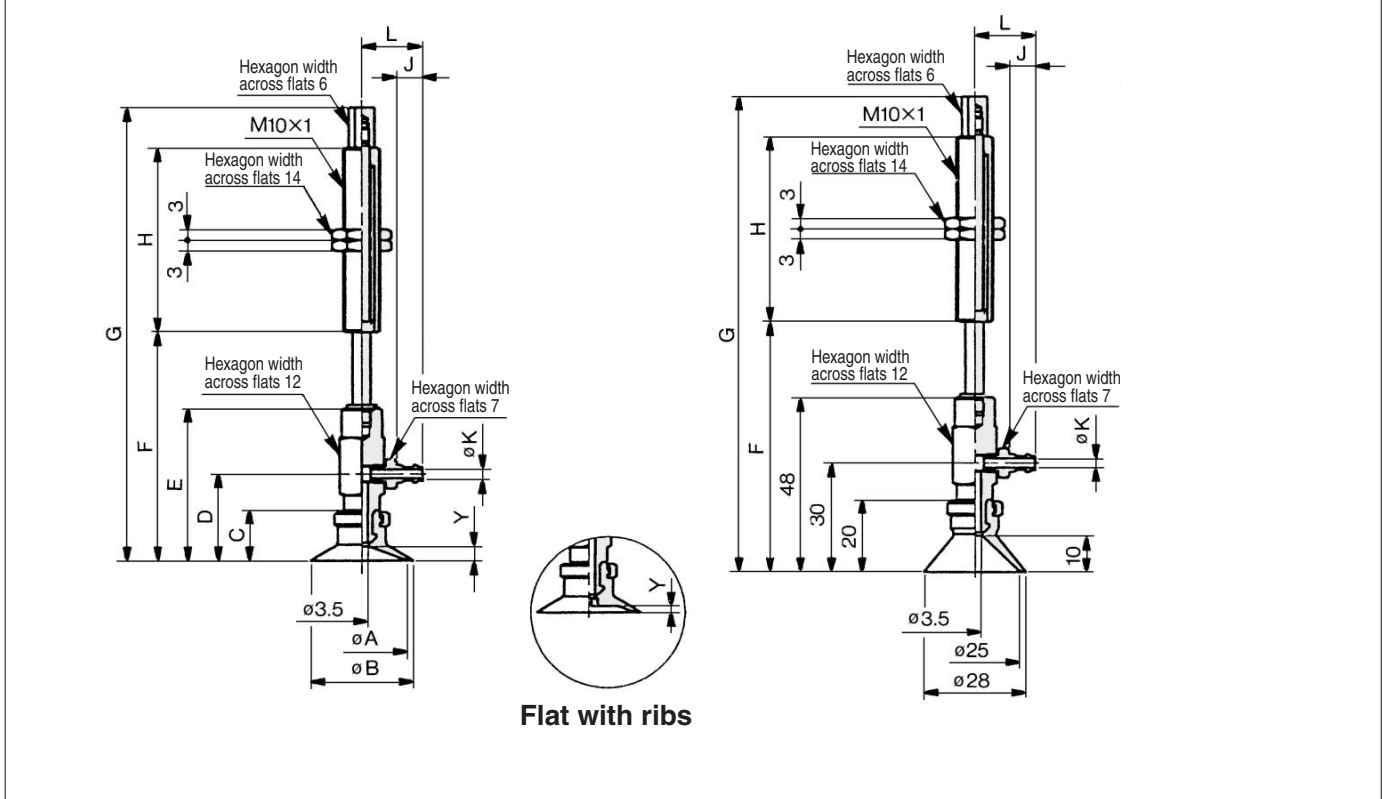

## Flat/Flat with Ribs

Model	A	B	C	D	E	Y	
						Flat	Flat with ribs
ZPY20 <sub>C</sub> □□□□□□□□□□-□□-□□A10	20	23	14	24	42	4	1.7
ZPY25 <sub>C</sub> □□□□□□□□□□-□□A10	25	28	14	24	42	4	1.8
ZPY32 <sub>C</sub> □□□□□□□□□□-□□A10	32	35	14.5	24.5	42.5	4.5	2.3

## Dimensions by Stroke

Model	ø20, ø25		ø32		H
	F	G	F	G	
ZPY□□□□□□□□□□□□□□□□□□-□□-□□A10	53	87	53.5	87.5	23
ZPY□□□□□□□□□□□□□□□□□□-□□-□□A10	63	125	63.5	125.5	51
ZPY□□□□□□□□□□□□□□□□□□-□□-□□A10	73	135	73.5	135.5	77
ZPY□□□□□□□□□□□□□□□□□□-□□-□□A10	83	171	83.5	171.5	
ZPY□□□□□□□□□□□□□□□□□□-□□-□□A10	93	181	93.5	181.5	

## Deep

Model	F	G	H
ZPY25D□□□□□□□□□□-□□-□□A10	59	93	23
ZPY25D□□□□□□□□□□-□□-□□A10	69	131	51
ZPY25D□□□□□□□□□□-□□-□□A10	79	141	
ZPY25D□□□□□□□□□□-□□-□□A10	89	177	77
ZPY25D□□□□□□□□□□-□□-□□A10	99	187	

## Dimensions by Tubing

Model	J	K	L
ZPY□□□□□□□□□□□□□□□□□□-□□A10	5	1.8	14.5
ZPY□□□□□□□□□□□□□□□□□□-□□A10	7	2.5	16.5

**Vacuum Pad:**  
**Lateral Vacuum Entry with Barb Fitting with Buffer Series ZPY**

<b>Connection</b>	<b>Barb fitting</b>	<b>Pad Form</b>	<b>Flat/Flat with ribs/Deep</b>
<b>Vacuum Entry Port</b>	<b>Lateral</b>	<b>Mounting</b>	<b>Male thread</b>

<b>Flat/Flat with ribs</b>	<b>ø40, ø50</b>	<b>Deep</b>	<b>ø40</b>
----------------------------	-----------------	-------------	------------

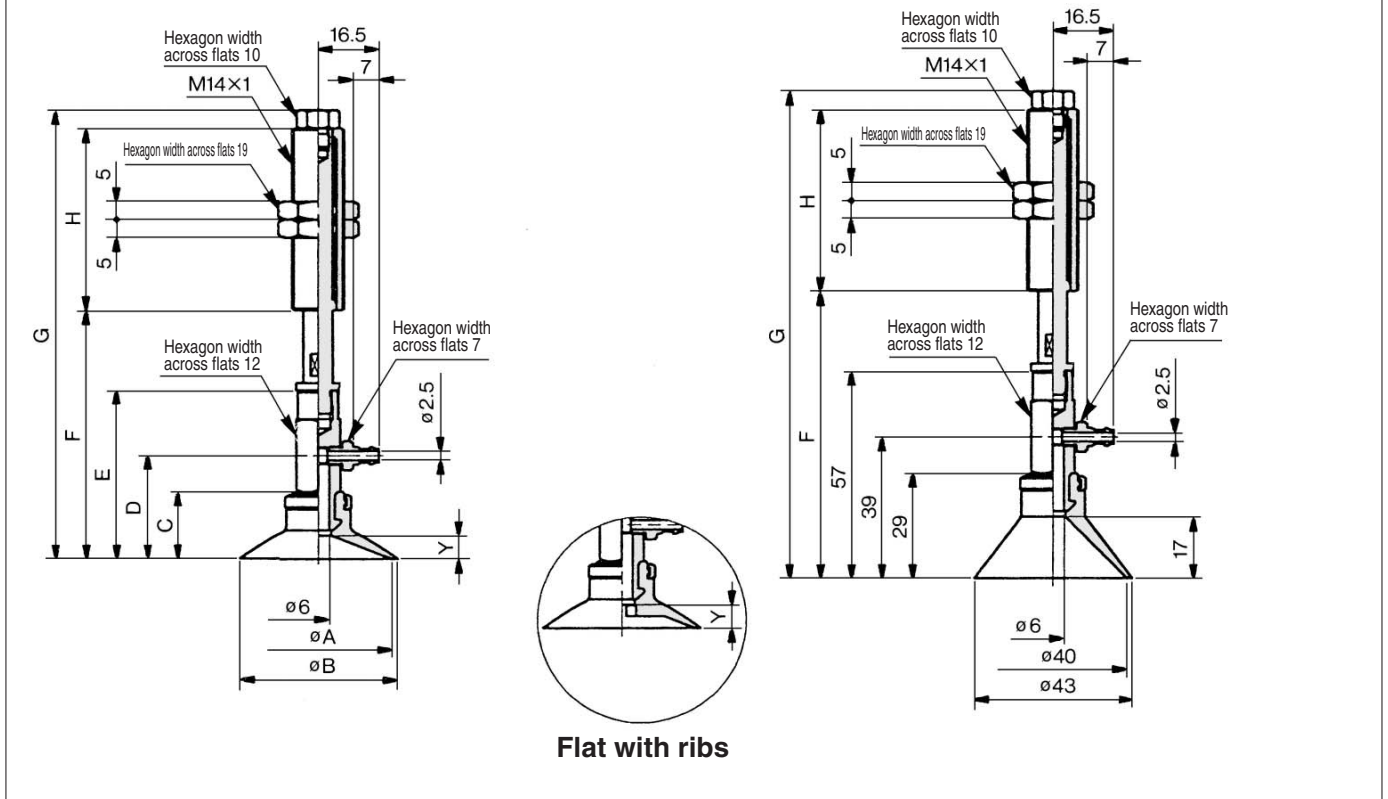

- ZX
- ZR
- ZM
- ZH
- ZU
- ZL
- ZY
- ZQ
- ZF
- ZP**
- ZCU
- AMJ
- Misc.

**Flat/Flat with Ribs**

Model	A	B	C	D	E	Y	
						Flat	Flat with ribs
ZPY40 <sup>U</sup> <sub>C</sub> □□□□□□-□6-A14	40	43	18.5	28.5	46.5	6.5	3.3
ZPY50 <sup>U</sup> <sub>C</sub> □□□□□□-□6-A14	50	53	19.5	29.5	47.5	7.5	3.8

**Deep**

Model	F	G	H
ZPY40D□□□□10-□6-A14	69	137	
ZPY40D□□□□20-□6-A14	79	134	50
ZPY40D□□□□30-□6-A14	89	144	
ZPY40D□□□□50-□6-A14	109	189	75

**Dimensions by Stroke**

Model	ø40		ø50		H
	F	G	F	G	
ZPY□□ <sup>U</sup> <sub>C</sub> □□□□□□10-□6-A14	58.5	126.5	59.5	127.5	50
ZPY□□ <sup>U</sup> <sub>C</sub> □□□□□□20-□6-A14	68.5	123.5	69.5	124.5	
ZPY□□ <sup>U</sup> <sub>C</sub> □□□□□□30-□6-A14	78.5	133.5	79.5	134.5	
ZPY□□ <sup>U</sup> <sub>C</sub> □□□□□□50-□6-A14	98.5	178.5	99.5	179.5	





## Vacuum Pad/Components



Refer to page 13-11-62 to 13-11-64 for part numbers of ③ to ⑥.

### Construction

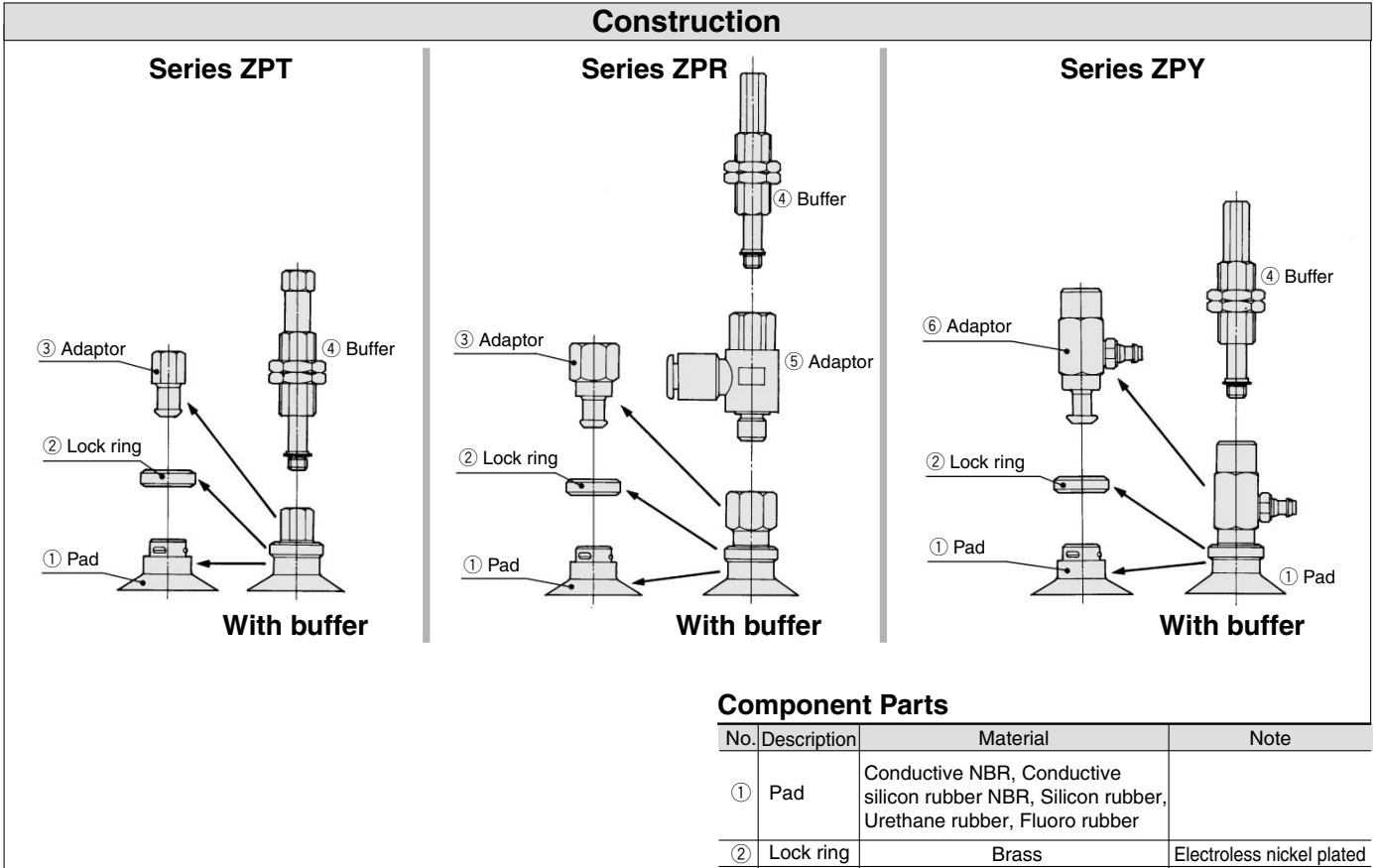

### Component Parts

No.	Description	Material	Note
①	Pad	Conductive NBR, Conductive silicon rubber NBR, Silicon rubber, Urethane rubber, Fluoro rubber	
②	Lock ring	Brass	Electroless nickel plated
③	Adapter	Brass	Electroless nickel plated
④	Buffer	Brass	Electroless nickel plated
⑤	Adapter	Brass, PBT	Electroless nickel plated
⑥	Adapter	Brass	Electroless nickel plated

### Maintenance of Pad

Since pads are essentially rubber, deterioration is unavoidable. The rate of deterioration depends upon factors such as conditions of use, environment and temperature. Regular maintenance should be performed. If any damage, splitting, cracking or abrasion has occurred in a pad which appears to be harmful, replace it immediately. Also, take care not to damage the outside surface of the pad.

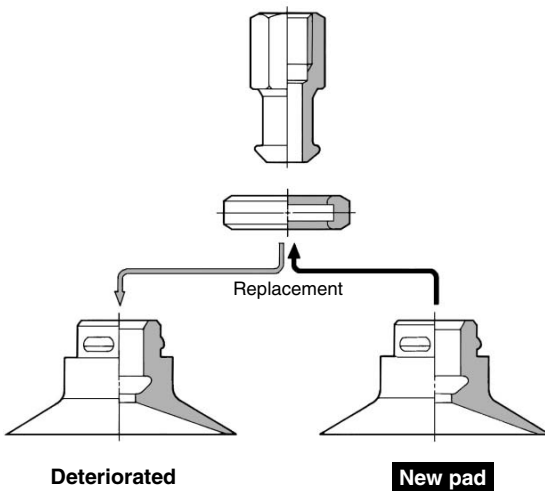

### How to Replace

1. Pull the lock ring upward, and after lifting it to the adaptor, remove the old pad by pulling it downward.
2. While holding the lock ring in the raised position, place a new pad onto the adaptor.
3. Confirm that the pad is securely in place, and then return the lock ring to its original position.

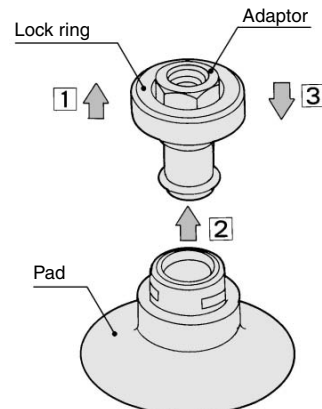



## Replacement Parts: Pad Unit (With lock ring/Without lock ring)

### How to Order Pad Unit

**ZP 10 U N -X19**

Pad dia. (mm)

02	ø2
04	ø4
06	ø6
08	ø8
10	ø10
13	ø13
16	ø16
20	ø20
25	ø25
32	ø32
40	ø40
50	ø50

Lock ring

Nil	With lock ring
-X19	Without lock ring (ø10 or larger)

Material

N	NBR
S	Silicon rubber
U	Urethane rubber
F	Fluoro rubber
GN*	Conductive NBR (ø2 to ø16)
GS*	Conductive silicon rubber (ø2 to ø16)

\* ø20 or large are manufactured upon receipt of order.

Pad type

U	Flat
C	Flat with ribs
D	Deep
B	Bellows

### How to Order Lock Ring Unit

**ZPL 1**

Applicable pad dia. (mm)

1	ø10 to ø16
2	ø20 to ø32
3	ø40, ø50

- ZX
- ZR
- ZM
- ZH
- ZU
- ZL
- ZY
- ZQ
- ZF
- ZP
- ZCU
- AMJ
- Misc.

#### Flat (U)

ZP02U□ to 08U□

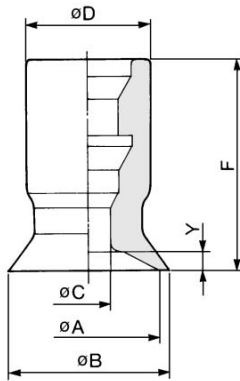

ZP10U□ to 50U□

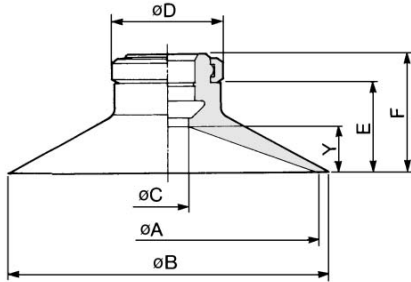

Model	Size	øA	øB	øC	øD	E	F	Y
ZP02U□	U02	2	2.6	1.2	7	—	12	0.8
ZP04U□	U04	4	4.8	1.6	7	—	12	0.8
ZP06U□	U06	6	7	2.5	7	—	12	0.8
ZP08U□	U08	8	9	2.5	7	—	12	1
ZP10U□	U10	10	12	4	13	7.7	12	3
ZP13U□	U13	13	15	4	13	7.7	12	3
ZP16U□	U16	16	18	4	13	8.2	12.5	3.5
ZP20U□	U20	20	23	4	15	9.5	14	4
ZP25U□	U25	25	28	4	15	9.5	14	4
ZP32U□	U32	32	35	4	15	10	14.5	4.5
ZP40U□	U40	40	43	7	18	13.7	18.5	6.5
ZP50U□	U50	50	53	7	18	14.7	19.5	7.5

\* Put in the symbol for material at the end of model no.

#### Flat with ribs (C)

ZP10C□ to 50C□

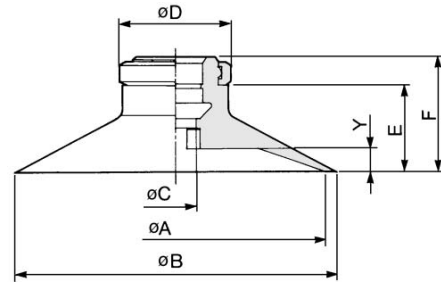

Model	Size	øA	øB	øC	øD	E	F	Y
ZP10C□	C10	10	12	4	13	7.7	12	1.7
ZP13C□	C13	13	15	4	13	7.7	12	1.8
ZP16C□	C16	16	18	4	13	8.2	12.5	1.2
ZP20C□	C20	20	23	4	15	9.5	14	1.7
ZP25C□	C25	25	28	4	15	9.5	14	1.8
ZP32C□	C32	32	35	4	15	10	14.5	2.3
ZP40C□	C40	40	43	7	18	13.7	18.5	3.3
ZP50C□	C50	50	53	7	18	14.7	19.5	3.8

#### Deep (D)

ZP10D□ to 40D□

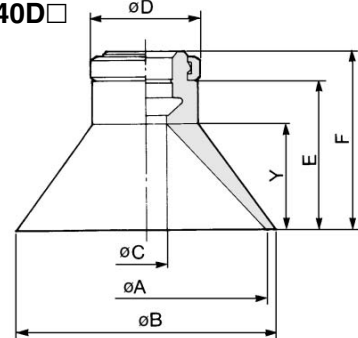

Model	Size	øA	øB	øC	øD	E	F	Y
ZP10D□	D10	10	12	4	13	10.7	15	6
ZP16D□	D16	16	18	4	13	11.7	16	7
ZP25D□	D25	25	28	4	15	15.5	20	10
ZP40D□	D40	40	43	7	18	24.2	29	17

## Replacement Parts: Pad Unit (With lock ring/Without lock ring)

### Bellows (B)/With Lock Ring

Pad diameter:  $\phi 6$  to  $\phi 8$   
ZP06B□ to 08B□

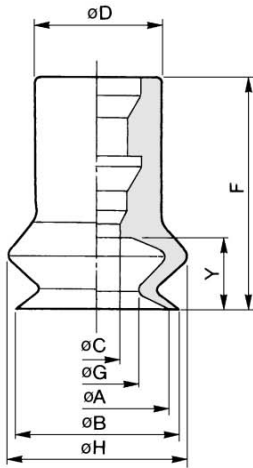

Pad diameter:  $\phi 10$  to  $\phi 50$   
ZP10B□ to 50B□

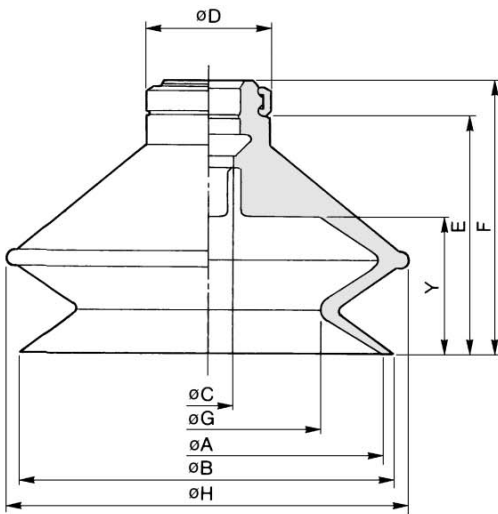

Model	Size	$\phi A$	$\phi B$	$\phi C$	$\phi D$	E	F	$\phi G$	$\phi H$	Y
ZP06B□	B06	6	7	2.5	7	—	13	3.3	9.1	4
ZP08B□	B08	8	9	2.5	7	—	13	4.7	10.1	4
ZP10B□	B10	10	12	4	13	11.7	16	5.5	13.8	5.5
ZP13B□	B13	13	15	4	13	14.2	18.5	8.7	19	7.5
ZP16B□	B16	16	18	4	13	15.7	20	9.9	21	8.5
ZP20B□	B20	20	22	4	15	19	23.5	12.4	25	10.5
ZP25B□	B25	25	27	4	15	19.5	24	15.6	28	10.5
ZP32B□	B32	32	34	4	15	24.5	29	18.9	37	14
ZP40B□	B40	40	43	7	18	29.2	34	24.4	48	16
ZP50B□	B50	50	53	7	18	33.2	38	32.4	57	19

\* Put in the symbol for material at the end of model no.

### Buffer Mounting Nut

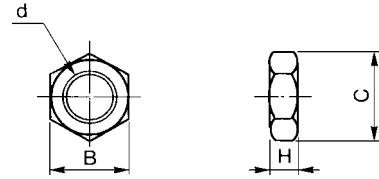

Model	d	H	B	C
NTJ-015A	M5 x 0.8	4	8	9.2
SNJ-006A	M6 x 1	3	8	9.2
SNJ-010A	M8 x 1	3	12	13.9
SNJ-015A	M10 x 1	3	14	16.2
SN-015A	M14 x 1	5	19	21.9

**Replacement Parts: Pad Unit (With lock ring/Without lock ring)**

**How to Order/Pad Unit**

Thin flat (UT), Thin flat with ribs (CT)

ZP 10 UT N

Pad diameter ●

10	ø10
13	ø13
16	ø16

● Material

N	NBR
S	Silicon rubber
U	Urethane rubber
F	Fluoro rubber
GN	Conductive NBR
GS	Conductive silicon rubber

Pad type ●

UT	Thin flat
CT	Thin flat with ribs

**Dimensions**

Thin flat

Thin flat with ribs

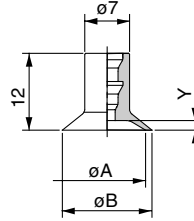

ZP□□UT□□

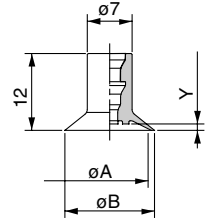

ZP□□CT□□

Dimensions (mm)

Model	A	B	Y
ZP10UT□□	10	11	1
ZP13UT□□	13	14	1.5
ZP16UT□□	16	17	1.5

Dimensions (mm)

Model	A	B	Y
ZP10CT□□	10	11	0.8
ZP13CT□□	13	14	1
ZP16CT□□	16	17	1

**Elliptic**

ZP 2004 U N

Pad diameter ●

2004	2 x 4 (Breadth x Length)
3507	3.5 x 7
4010	4 x 10

● Material

N	NBR
S	Silicon rubber
U	Urethane rubber
F	Fluoro rubber
GN	Conductive NBR
GS	Conductive silicon rubber

Pad type ●

U	Flat
---	------

**Dimensions**

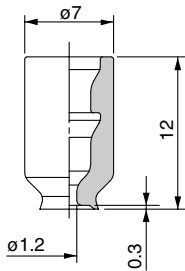

ZP2004U□□

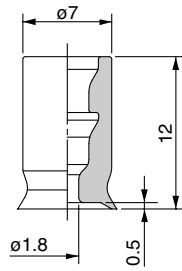

ZP3507U□□

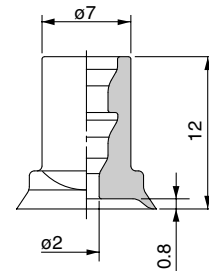

ZP4010U□□

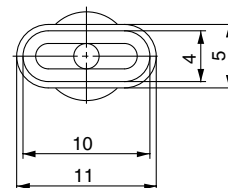
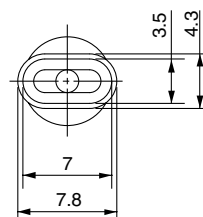
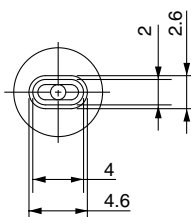

- ZX
- ZR
- ZM
- ZH
- ZU
- ZL
- ZY
- ZQ
- ZF
- ZP
- ZCU
- AMJ
- Misc.

# Series ZP

## Replacement Parts: Adaptor/Buffer (Series ZPY)

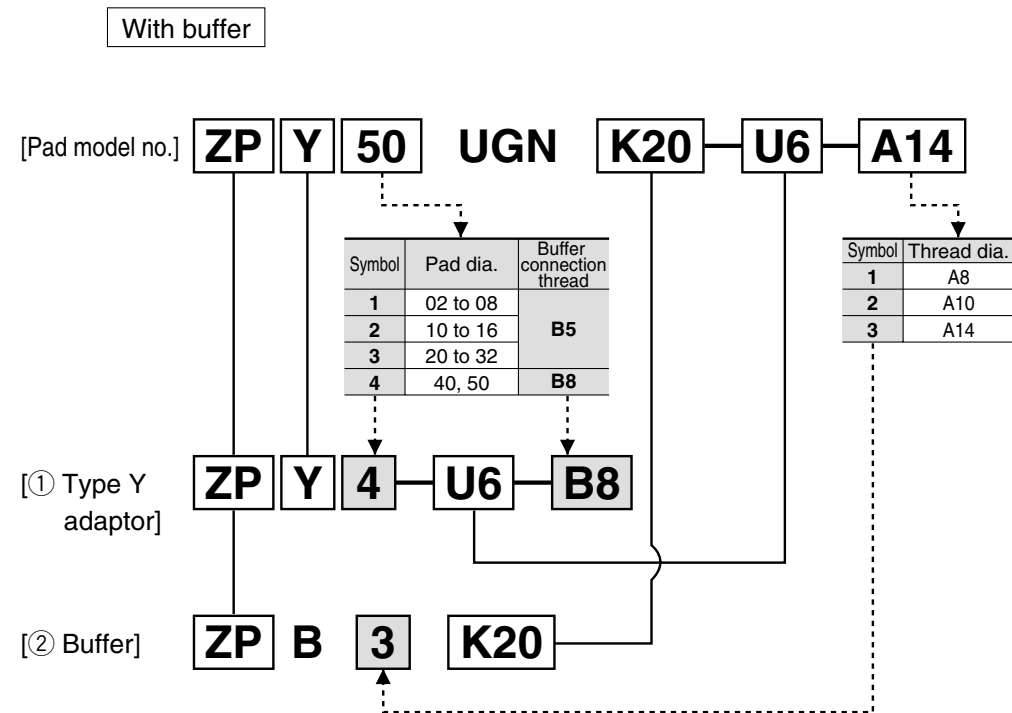
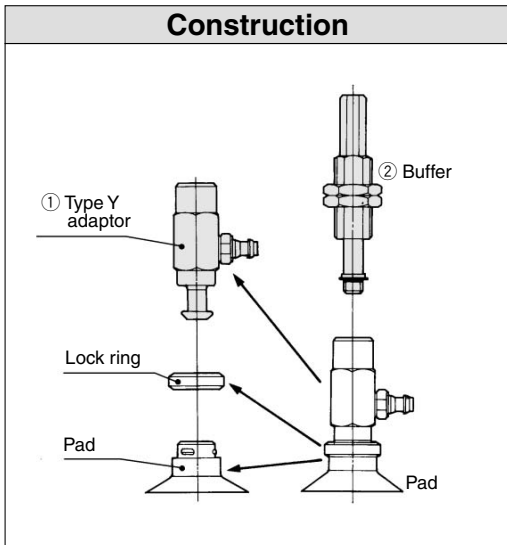
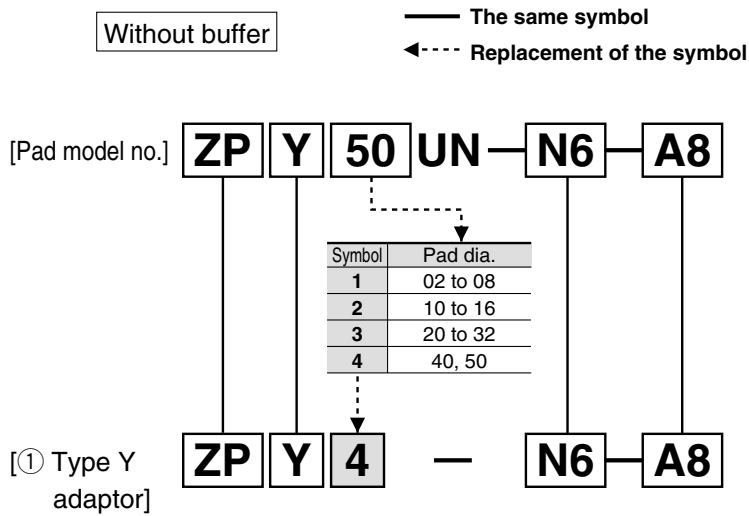

\* Refer to ø2 to ø8 for Thin flat, Thin flat with ribs, and Elliptic.

# Series ZP

# Made to Order Specifications:

Please consult with SMC for detailed specifications, dimensions and delivery.

## 1. Elliptic Pad/Without Buffer

Non-standard elliptic pads without buffer for Series ZPT, ZPR, and ZPY.

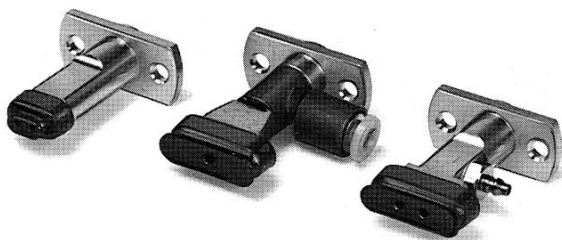

### Specifications

Applicable model		ZPT/ZPR/ZPY (Without buffer)		
Series		ZPT	ZPR	ZPY
Vacuum entry	Direction	Vertical	Lateral	Lateral
	Connection	Female thread	Air suction filter	Barb fitting
Mounting		Two $\phi 3.5$ mounting holes are provided. Mount the pad with bolts at the desired position.		
Pad material		NBR, Silicon rubber, Urethane rubber, Fluoro rubber, Conductive NBR, Conductive silicon rubber		

### Applicable Pad Diameter

Symbol	Breadth x Length (mm)	Symbol	Breadth x Length (mm)
3507	3.5 x 7	5030	5 x 30
4010	4 x 10	6010	6 x 10
4020	4 x 20	6020	6 x 20
4030	4 x 30	6030	6 x 30
5010	5 x 10	8020	8 x 20
5020	5 x 20	8030	8 x 30

### Dimensions

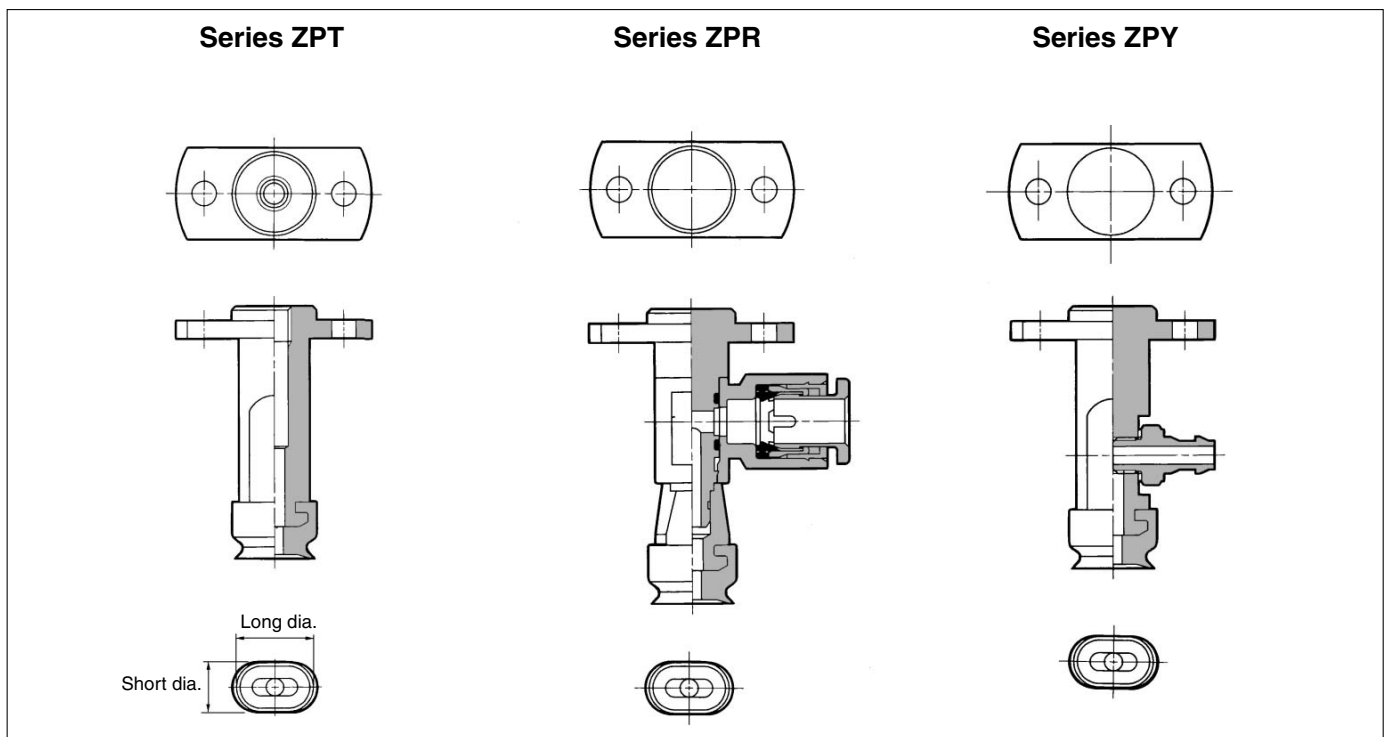

- ZX
- ZR
- ZM
- ZH
- ZU
- ZL
- ZY
- ZQ
- ZF
- ZP**
- ZCU
- AMJ
- Misc.

# Made to Order Specifications:

Please consult with SMC for detailed specifications, dimensions and delivery.

## 2. Elliptic Pad/With Buffer

Non-standard elliptic pads with buffer for Series ZPT, ZPR, and ZPY.



Suitable for picking oblong loads in a space-saving application.

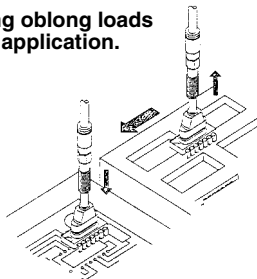

### Specifications

Applicable model		ZPT/ZPR/ZPY (With buffer)		
Series		ZPT	ZPR	ZPY
Vacuum entry	Direction	Vertical	Lateral	Lateral
	Connection	Female thread	Air suction filter	Barb fitting
		Barb fitting		
Air suction filter				
Mounting		Male thread	Male/Female thread	
Buffer type		Non-rotating (K)		
Pad material		NBR, Silicon rubber, Urethane rubber, Fluoro rubber, Conductive NBR, Conductive silicon rubber		

\* Please consult with SMC for applicable strokes.

### Applicable Pad Diameter

Symbol	Breadth x Length (mm)	Symbol	Breadth x Length (mm)
3507	3.5 x 7	5030	5 x 30
4010	4 x 10	6010	6 x 10
4020	4 x 20	6020	6 x 20
4030	4 x 30	6030	6 x 30
5010	5 x 10	8020	8 x 20
5020	5 x 20	8030	8 x 30

### Dimensions

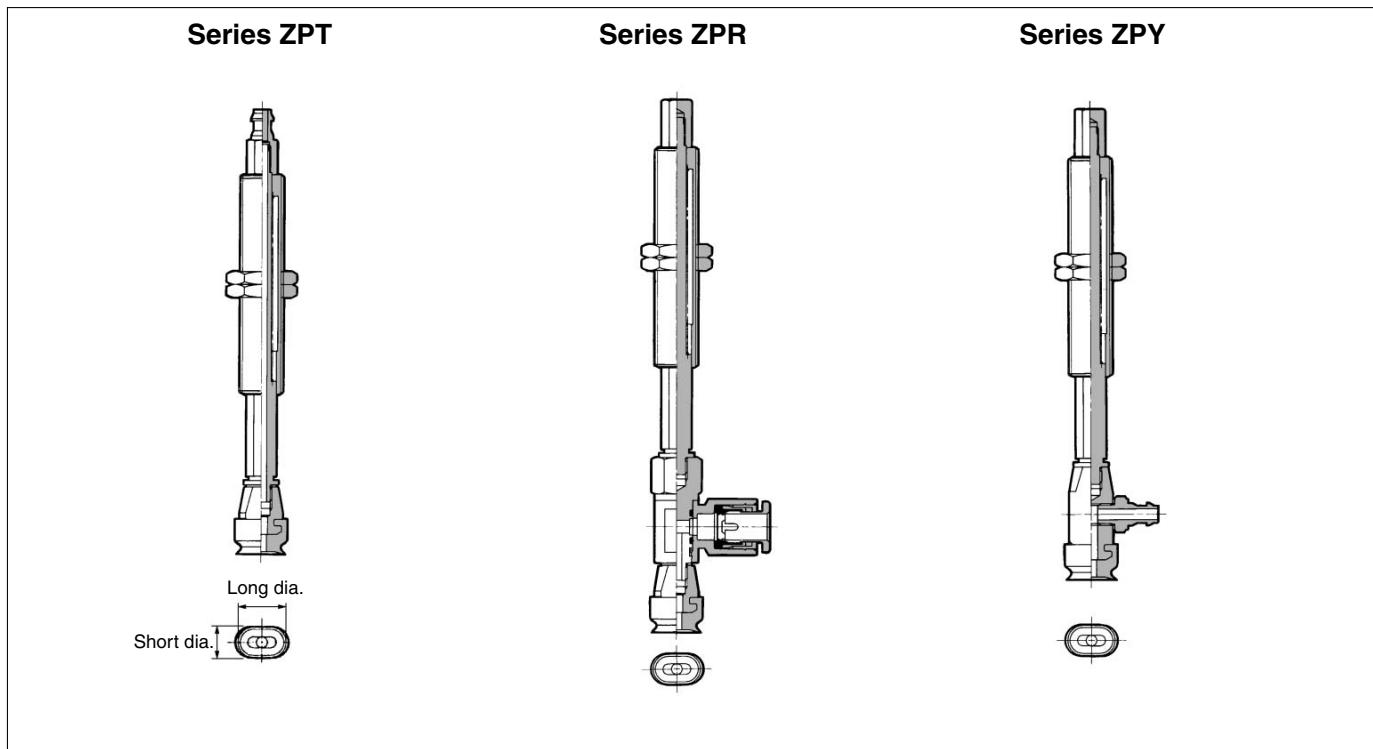

# Vacuum Pad: Large/Heavy Duty Type

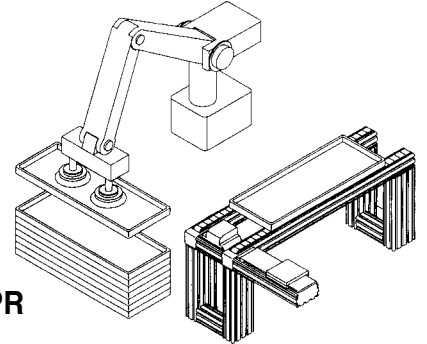

## Series ZPT/ZPX

Ideal for heavy weight material or objects with a large surface area. Example: CRT, Car body

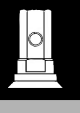
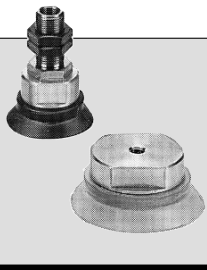

Pad diameter:  $\phi 40$ ,  $\phi 50$ ,  $\phi 63$ ,  $\phi 80$ ,  $\phi 100$ ,  $\phi 125$

Pad material: NBR, Silicon rubber, Urethane rubber, Fluoro rubber, EPR

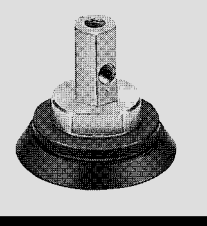
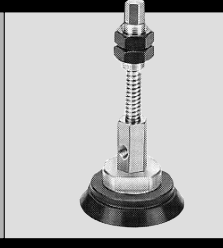
Type	Without buffer		With buffer		Page
	Mounting	Vacuum entry port	Mounting	Vacuum entry port	
 <b>Series ZPT</b> Vertical vacuum entry	Male thread	Female thread	 <b>Series ZPX</b> Lateral vacuum entry	Female thread	13-11-72 to 13-11-76
	Female thread	Common		Female thread	
					
					13-11-77 to 13-11-80

Series ZPT ZPX	Pad dia.	$\phi 40$	$\phi 50$	$\phi 63$	$\phi 80$	$\phi 100$	$\phi 125$
	Buffer stroke	25	○	○	○	○	○
	50	○	○	○	○	○	○
	75	○	○	○	○	○	○
	100	—	—	—	—	○	○

### Pad Material and Characteristics

◎ : Little or no influence ○ : Can be used depending on conditions X : Not suitable

Characteristics	Durometer HS ( $\pm 5^{\circ}\text{C}$ )	Operating temperature range ( $^{\circ}\text{C}$ )	Oil resistance gasoline	Oil resistance benzol	Base resistance	Acid resistance	Weatherability	Ozone resistance	Abrasion resistance	Waterproof	Solvent resistance (Benzene, toluene)
NBR	50°	0 to 120	◎	X	○	○	X	X	◎	○	X
Silicon rubber	50°	-30 to 200	X	X	○	X	◎	◎	X	○	X
Urethane rubber	60°	0 to 60	◎	X	X	X	○	◎	◎	X	X
Fluoro rubber	60°	0 to 250	◎	◎	X	○	◎	◎	○	◎	◎
EPR	50°	-20 to 150	X	X	◎	○	◎	◎	○	◎	X

The above table covers only general characteristics of subject rubber materials.

Pad materials used by SMC pass the nominal JIS material standards; however, actual performance depends on operating conditions.

- ZX
- ZR
- ZM
- ZH
- ZU
- ZL
- ZY
- ZQ
- ZF
- ZP
- ZCU
- AMJ
- Misc.

# Series ZPT/ZPX Model Selection

A vacuum pad diameter ( $\phi D$ ) can be determined by calculation if the lifting force needed to perform the work function is known. The weight of the workpiece and any potential dynamic forces involved during movement (lifting, stopping, rotating, etc.) need to be considered. The area of one pad can be divided to an equivalent area of multiple pads ( $n$ ) as necessary, based on these forces and the shape of the load.

## Calculation Method: Pad Diameter

A vacuum pad diameter with applied safety factor based on lifting orientation of workpiece (vertical or horizontal) can be derived from calculations or by using the Selection Graph shown below.

### Calculation

$$\phi D = \sqrt{\frac{4}{3.14} \times \frac{1}{P} \times \frac{W}{n} \times t \times 1000}$$

- $\phi D$  : Pad diameter (mm)
- $n$  : Number of pads used
- $W$  : Lifting force (N)
- $P$  : Stable vacuum pressure (kPa)
- $t$  : Safety factor: Horizontal pad contact: 4 (dynamic)  
Vertical pad contact: 8 (dynamic)

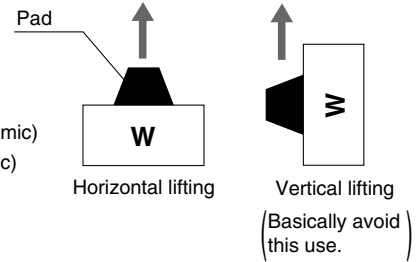

### Selection Graph

The pad diameter required for horizontal (selection graphs (1) and (2)) or vertical contact can be found by setting the weight of the work the number of pads to contact the workpiece and the stable adsorption vacuum pressure.

**Selection Graph (1) Selection Graph of Pad Diameter by Lift Force Horizontal (Reference value)**

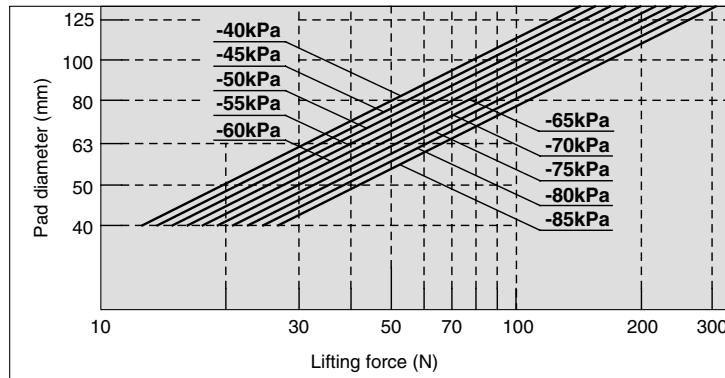

**Selection Graph (2) Selection Graph of Pad Diameter by Lift Force Vertical (Reference value)**

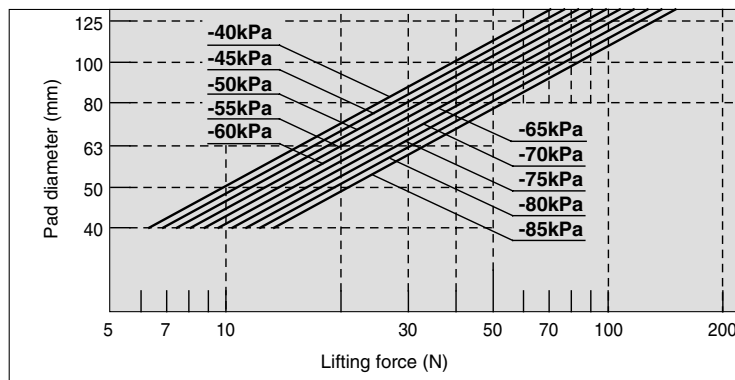

#### How to read

Example: Work load 20 kg (Lifting force: 196 N)  
Conditions: Desired number of pads 5 pcs.  
Working vacuum pressure -60 kPa  
Horizontal lifting

#### <Selection procedure>

From left condition Lifting force per pad:  $196 \text{ N} \div 5 \text{ pcs.} = 39.2 \text{ N}$   
From Selection Graph (1) as horizontal lifting Lifting force 39.2 N  
Extend to the y-axis from the corresponding point of vacuum pressure -60 kPa; result is to select a pad diameter bigger than 63 mm.



# Series ZPT/ZPX

## Application Data

### Theoretical Lifting Force

Theoretical lifting force for pad can be derived from calculations or taken directly from theoretical lifting force table.

### Calculation

$$W = P \times S \times 0.1 \times \frac{1}{t}$$

**W** : Lifting force (N)  
**P** : Stable vacuum pressure (kPa)  
**S** : Pad area (cm<sup>2</sup>)  
**t** : Factor of safety:

Horizontal pad contact : 4 (dynamic)  
 Vertical pad contact : 8 (dynamic)

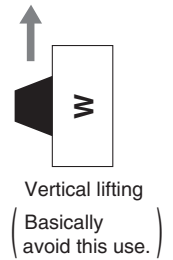
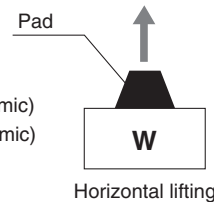

### Theoretical Lifting Force

The theoretical lifting force (not including the safety factor) is found from the pad diameter and vacuum pressure. The required lifting force is then found by dividing the theoretical lifting force by the safety factor.

$$\text{Lifting force} = \text{Theoretical lifting force} \div t$$

### Theoretical Lifting Force (Theoretical lifting force = P x S x 0.1)

(N)

Pad diameter (mm)	ø40	ø50	ø63	ø80	ø100	ø125	
Adsorption area (cm <sup>2</sup> )	12.6	19.6	31.2	50.3	78.5	122.7	
Vacuum pressure (kPa)	-85	107	167	264.9	427	667.3	1042.6
	-80	101	157	249.3	401.9	628	981.3
	-75	94.5	147	233.7	376.8	588.8	920
	-70	88.2	137	218.1	351.7	549.5	858.6
	-65	81.9	127	202.5	326.6	510.3	797.3
	-60	75.6	118	187	301.4	471	736
	-55	69.3	108	171.4	276.3	431.8	674.6
	-50	63.0	98.0	155.8	251.2	392.5	613.3
	-45	56.7	88.2	140.2	226.1	353.3	552
-40	50.4	78.4	124.6	201	314	490.7	

### ⚠ Precautions

1. The quantity and placement of pads should be considered when transferred work has a large surface area.

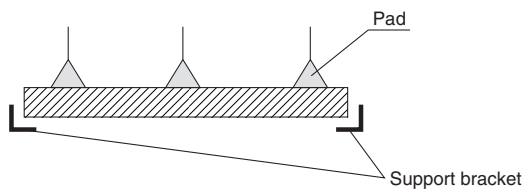

Install support brackets to prevent a workpiece from dropping according to your requirements.

2. Vacuum response time and vacuum breaking time are influenced by internal volume of large bellows size pad, which has more volume than the large flat ribbed type pad.

When response time is important, consider the following measures:

- Use a larger capacity ejector.
- Set a vacuum breaking valve.

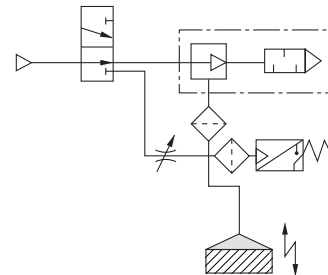

# Vacuum Pad: Large/Heavy Duty Type Lateral Vacuum Entry Without Buffer

## Series ZPX

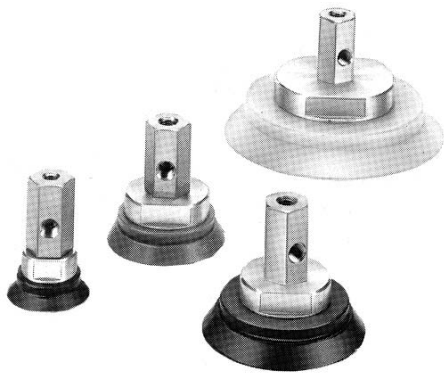

### Specifications

Mounting	Vacuum entry direction	Lateral	
	Connection	Female thread	
	Thread dia.	ø40, ø50	M8 x 1.25, M10 x 1.5
		ø63, ø80	M10 x 1.5, M12 x 1.75
ø100, ø125		M10 x 1.5, M12 x 1.75	
Vacuum entry port		Rc 1/8	

### Pad Type

Pad diameter (mm)	ø40, ø50, ø63, ø80, ø100, ø125
Material (Color)	NBR (Black), Silicon rubber (White), Urethane rubber (Brown), Fluoro rubber (Black with mark $\text{F}$ ), EPR (Black with mark $\text{E}$ )
Durometer	NBR/Silicone rubber/EPR (50°), Urethane/Fluoro rubber (60°)

### Weight

Pad dia.	Silicon rubber	Urethane rubber	Fluoro rubber	EPR
ø40	-1	0	5	-1
ø50	-1	0	8	0
ø63	-2	0	16	0
ø80	-3	1	27	-1
ø100	-5	1	53	-1
ø125	-8	3	84	0

(g)

### Weight (NBR)

Model	Weight (g)	Model	Weight (g)
ZPX40H□-B01-B8	148	ZPX100H□-B01-B10	418
ZPX40H□-B01-B10	150	ZPX100H□-B01-B12	414
ZPX50H□-B01-B8	160	ZPX125H□-B01-B10	482
ZPX50H□-B01-B10	158	ZPX125H□-B01-B12	478
ZPX63H□-B01-B10	229		
ZPX63H□-B01-B12	219		
ZPX80H□-B01-B10	258		
ZPX80H□-B01-B12	254		

Add or deduct the weight shown in the table on the left for other materials.

### How to Order

**ZPX 40 H N - B01 - B8**

Pad diameter (mm)

40	ø40
50	ø50
63	ø63
80	ø80
100	ø100
125	ø125

Mounting thread

	ø40, ø50	ø63, ø80	ø100, ø125
B8	M8 x 1.25	—	—
B10	M10 x 1.5	●	●
B12	M12 x 1.75	—	●

Vacuum entry

B01	Rc 1/8
-----	--------

Pad type

H	Heavy duty
---	------------

Material

N	NBR
S	Silicon rubber
U	Urethane rubber
F	Fluoro rubber
E	EPR

ZX

ZR

ZM

ZH

ZU

ZL

ZY

ZQ

ZF

ZP

ZCU

AMJ

Misc.

# Series ZPX

## ZPX<sub>40</sub><sup>50</sup> H□-B01-B□ (Female thread)

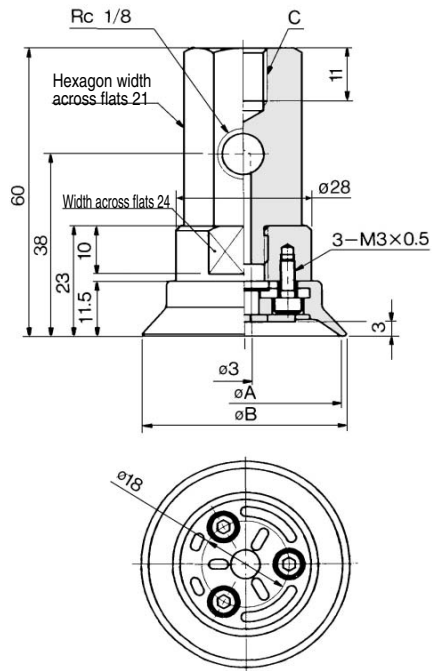

(mm)

Model	øA	øB	C
ZPX40H□-B01-B8	40	42	M8 x 1.25
ZPX40H□-B01-B10	40	42	M10 x 1.5
ZPX50H□-B01-B8	50	52	M8 x 1.25
ZPX50H□-B01-B10	50	52	M10 x 1.5

## ZPX<sub>63</sub><sup>80</sup> H□-B01-B□ (Female thread)

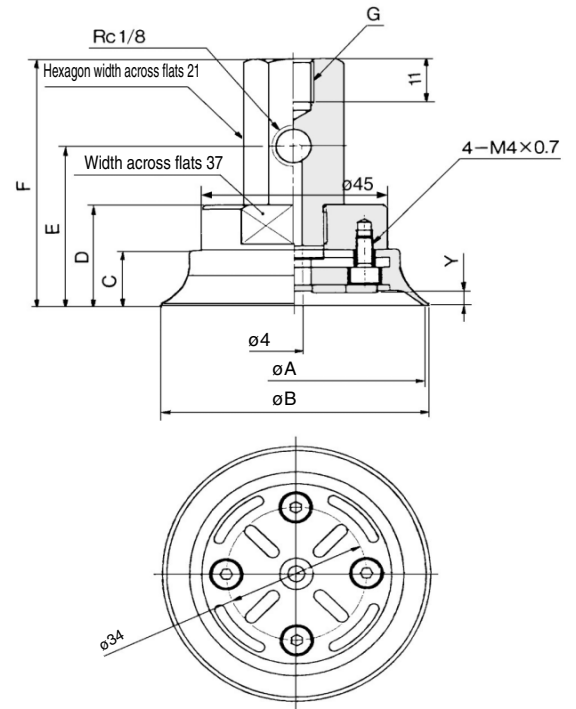

(mm)

Model	øA	øB	C	D	E	F	Y	G
ZPX63H□-B01-B10	63	65	14.5	26	41	63	3.5	M10 x 1.5
ZPX63H□-B01-B12	63	65	14.5	26	41	63	3.5	M12 x 1.75
ZPX80H□-B01-B10	80	82	16.5	28	43	65	4.5	M10 x 1.5
ZPX80H□-B01-B12	80	82	16.5	28	43	65	4.5	M12 x 1.75

## ZPX<sub>100</sub><sup>125</sup> H□-B01-B□ (Female thread)

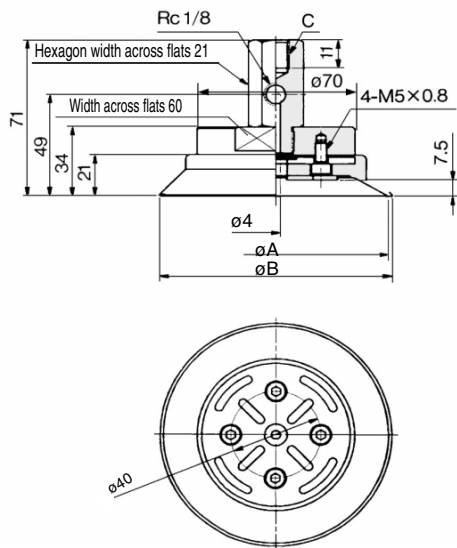

(mm)

Model	øA	øB	C
ZPX100H□-B01-B10	100	103	M10 x 1.5
ZPX100H□-B01-B12	100	103	M12 x 1.75
ZPX125H□-B01-B10	125	128	M10 x 1.5
ZPX125H□-B01-B12	125	128	M12 x 1.75

# Vacuum Pad: Large/Heavy Duty Type Lateral Vacuum Entry With Buffer

## Series ZPX

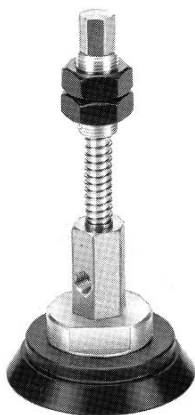

### Specifications

Mounting	Vacuum entry direction	Vertical	
	Connection	Male thread	
	Thread dia.	ø40, ø50	M18 x 1.5
		ø63, ø80	M18 x 1.5
ø100, ø125		M22 x 1.5	
Vacuum entry port		Rc 1/8	

	Buffer type	Rotating (J)
Buffer stroke	ø40 to ø80	25 mm, 50 mm, 75 mm
	ø100, ø125	25 mm, 50 mm, 75 mm, 100 mm

### Pad Type

Pad diameter (mm)	ø40, ø50, ø63, ø80, ø100, ø125
Material (Color)	NBR (Black), Silicon rubber (White), Urethane rubber (Brown), Fluoro rubber (Black with mark $\text{\textcircled{F}}$ ), EPR (Black with mark $\text{\textcircled{E}}$ )
Durometer	NBR/Silicone rubber/EPR (50°), Urethane/Fluoro rubber (60°)

### Weight

(g)

Pad dia.	Silicon rubber	Urethane rubber	Fluoro rubber	EPR
ø40	-1	0	5	-1
ø50	-1	0	8	0
ø63	-2	0	16	0
ø80	-3	1	27	-1
ø100	-5	1	53	-1
ø125	-8	3	84	0

### Weight (NBR)

Model	Weight (g)	Model	Weight (g)
ZPX40HNJ25-B01-A18	266	ZPX80HNJ50-B01-A18	401
ZPX40HNJ50-B01-A18	287	ZPX80HNJ75-B01-A18	424
ZPX40HNJ75-B01-A18	310	ZPX100HNJ25-B01-A22	638
ZPX50HNJ25-B01-A18	278	ZPX100HNJ50-B01-A22	677
ZPX50HNJ50-B01-A18	299	ZPX100HNJ75-B01-A22	721
ZPX50HNJ75-B01-A18	322	ZPX100HNJ100-B01-A22	760
ZPX63HNJ25-B01-A18	351	ZPX125HNJ25-B01-A22	702
ZPX63HNJ50-B01-A18	372	ZPX125HNJ50-B01-A22	741
ZPX63HNJ75-B01-A18	395	ZPX125HNJ75-B01-A22	785
ZPX80HNJ25-B01-A18	380	ZPX125HNJ100-B01-A22	824

Add or deduct the weight shown in the table on the left for other materials.

### How to Order

ZPX 40 H N J 25 — B01 — A18

#### Pad diameter (mm)

40	ø40
50	ø50
63	ø63
80	ø80
100	ø100
125	ø125

#### Pad type

H	Heavy duty
---	------------

#### Material

N	NBR
S	Silicon rubber
U	Urethane rubber
F	Fluoro rubber
E	EPR

#### Mounting thread

A18	M18 x 1.5 (ø40 to ø80)
A22	M22 x 1.5 (ø100, ø125)

#### Vacuum entry

B01	Rc 1/8
-----	--------

#### Buffer stroke (Rotating)

Stroke	ø40	ø50	ø63	ø80	ø100	ø125
25	●	●	●	●	●	●
50	●	●	●	●	●	●
75	●	●	●	●	●	●
100	—	—	—	—	●	●

#### Spring Force

Pad diameter	ø40 to ø80	ø100, ø125
First mounting load	6.9 N	10 N
Second mounting load	11.8 N	15 N

ZX

ZR

ZM

ZH

ZU

ZL

ZY

ZQ

ZF

ZP

ZCU

AMJ

Misc.

# Series ZPX

## ZPX<sup>40</sup><sub>50</sub> H□J□-B01-A18 (With buffer)

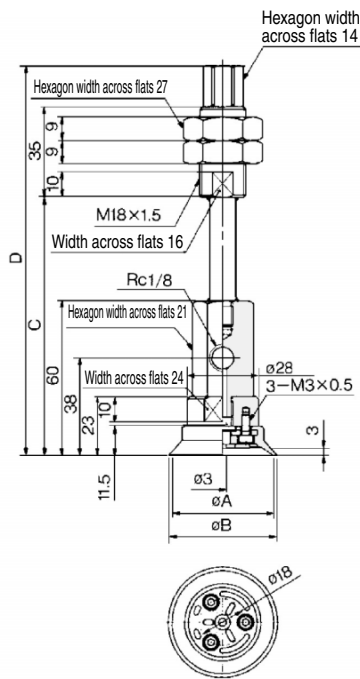

(mm)

Model	øA	øB	C	D
ZPX40H□J25-B01-A18	40	42	100	151
ZPX40H□J50-B01-A18	40	42	135	186
ZPX40H□J75-B01-A18	40	42	171	222
ZPX50H□J25-B01-A18	50	52	100	151
ZPX50H□J50-B01-A18	50	52	135	186
ZPX50H□J75-B01-A18	50	52	171	222

## ZPX<sup>63</sup><sub>80</sub> H□J□-B01-A18 (With buffer)

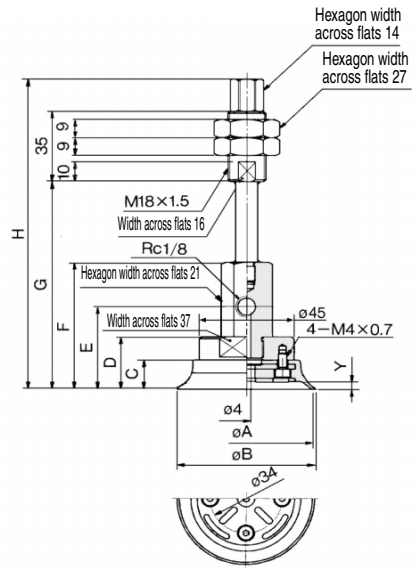

(mm)

Model	øA	øB	C	D	E	F	G	H	Y
ZPX63H□J25-B01-A18	63	65	14.5	26	41	63	103	154	3.5
ZPX63H□J50-B01-A18	63	65	14.5	26	41	63	136	189	3.5
ZPX63H□J75-B01-A18	63	65	14.5	26	41	63	172	225	3.5
ZPX80H□J25-B01-A18	80	82	16.5	28	43	65	105	156	4.5
ZPX80H□J50-B01-A18	80	82	16.5	28	43	65	138	191	4.5
ZPX80H□J75-B01-A18	80	82	16.5	28	43	65	174	227	4.5

## ZPX<sup>100</sup><sub>125</sub> H□J□-B01-A22 (With buffer)

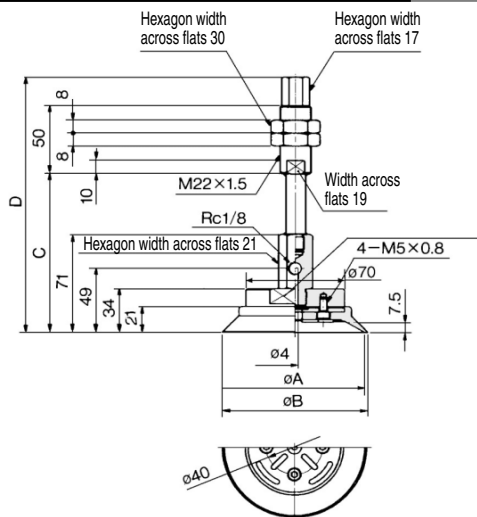

(mm)

Model	øA	øB	C	D
ZPX100H□J25-B01-A22	100	103	115	186
ZPX100H□J50-B01-A22	100	103	151	222
ZPX100H□J75-B01-A22	100	103	191	262
ZPX100H□J100-B01-A22	100	103	226	297
ZPX125H□J25-B01-A22	125	128	115	186
ZPX125H□J50-B01-A22	125	128	151	222
ZPX125H□J75-B01-A22	125	128	191	262
ZPX125H□J100-B01-A22	125	128	226	297

# Vacuum Pads for Heavy Duty Material Handling **Series ZPT/ZPX**

## Construction

### Series ZPT

### Series ZPX

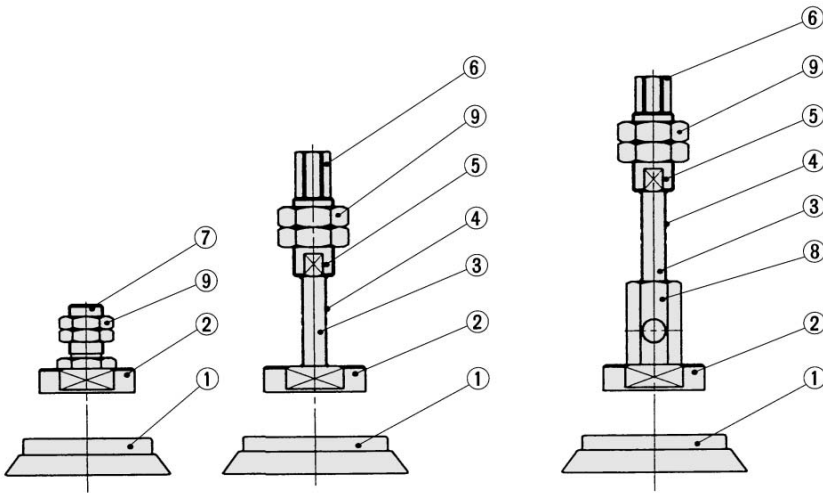

### Component Parts

No.	Description	Material	Surface treatment
①	Pad	NBR, Silicone rubber, Urethane rubber, Fluoro rubber, EPR	—
②	Adapter plate	Aluminum	—
③	Piston rod	Carbon steel	Hard chrome plated
④	Spring	Stainless steel	—
⑤	Buffer body	Aluminum	—
⑥	Buffer adaptor	Brass	Electroless nickel plated
⑦	Adaptor A	Brass	Electroless nickel plated
⑧	X type adaptor	Brass	Electroless nickel plated
⑨	Mounting nut	Rolled steel	Black zinc chromated

## Replacement Parts/Pad Unit

### How to Order Pad Unit

**ZP 40 H N**

Pad dia. (mm) | Material

Pad dia. (mm)	Material
40	NBR
50	Silicon rubber
63	Urethane rubber
80	Fluoro rubber
100	EPR
125	

Pad type: **H** Heavy duty

### Pad Unit Weight

(NBR) (g)

Model	Weight (g)	Pad dia.	Silicon rubber	Urethane rubber	Fluoro rubber	EPR
ZP40HN	15	ø40	-1	0	5	-1
ZP50HN	27	ø50	-1	0	8	0
ZP63HN	57	ø63	-2	0	16	0
ZP80HN	86	ø80	-3	1	27	-1
ZP100HN	160	ø100	-5	1	53	-1
ZP125HN	224	ø125	-8	3	84	0

Add NBR weight to the table on the right for other materials.

## Dimensions

### ZP<sub>50</sub><sup>40</sup>H□

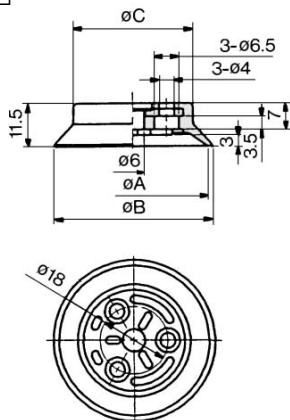

Model	øA	øB	øC
ZP40H□	40	42	32
ZP50H□	50	52	42

### ZP<sub>80</sub><sup>63</sup>H□

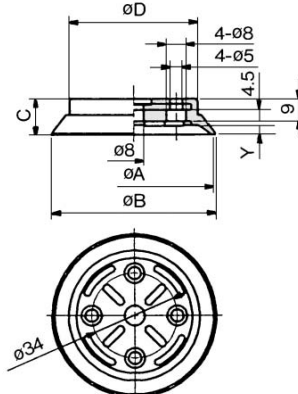

Model	øA	øB	C	D	Y
ZP63H□	63	65	14.5	50	3.5
ZP80H□	80	82	16.5	61	4.5

### ZP<sub>125</sub><sup>100</sup>H□

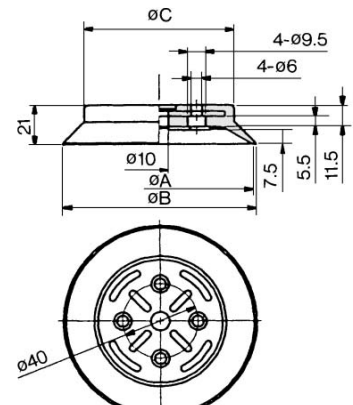

Model	øA	øB	øC
ZP100H□	100	103	80
ZP125H□	125	128	104

ZX  
ZR  
ZM  
ZH  
ZU  
ZL  
ZY  
ZQ  
ZF  
ZP  
ZCU  
AMJ  
Misc.

# Series ZPT/ZPX

## How to Assemble/Disassemble

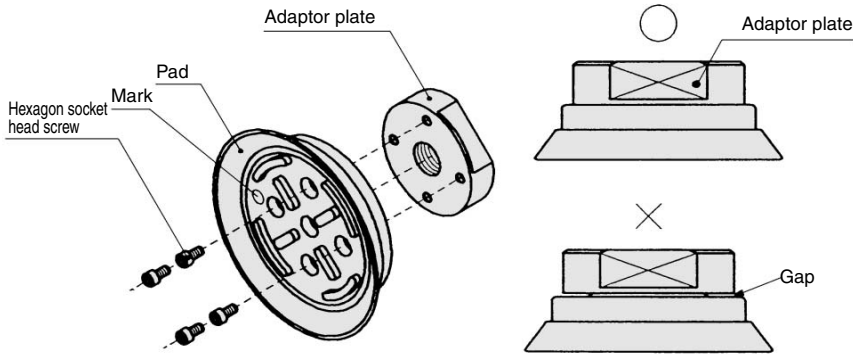

Remove bolts with a hex. key wrench from the pad underside. Tighten new pad with the bolts ensuring there is no gap between the adaptor plate and the pad.

## How to Distinguish Different Pad Materials

Checking the mark on the pad's interior surface as shown in the figure on the left.

Material	Color	Mark
NBR	Black	—
Silicon rubber	White	—
Urethane rubber	Brown	—
Fluoro rubber	Black	ⓕ
EPR	Black	ⓔ

## Replacement Parts/Mounting Nut

### How to Order

**ZPNA—M16**

#### Mounting thread

<b>M16</b>	M16 x 1.5
<b>M18</b>	M18 x 1.5
<b>M22</b>	M22 x 1.5

Mounting nut part number for "M14 x 1" is "SN-015A".

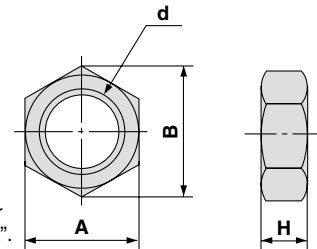

Model	A	B	d	H
SN-015A	19	21.9	M14 x 1	5
ZPNA-M16	22	25.4	M16 x 1.5	6
ZPNA-M18	27	31.2	M18 x 1.5	9
ZPNA-M22	30	34.6	M22 x 1.5	8

## Bolts

### Dimensions

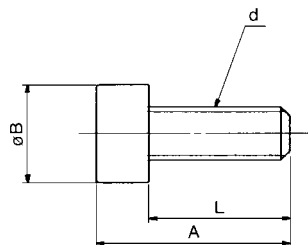

A	øB	d	L
11	5.5	M3 x 0.5	8
12	7	M4 x 0.7	8
15	8.5	M5 x 0.8	10

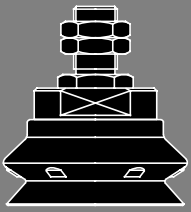

# Vacuum Pad: Large Size Bellows Type

## Series **ZPT/ZPX**

Pad Diameter:  $\phi 40$ ,  $\phi 50$ ,  $\phi 63$ ,  $\phi 80$ ,  $\phi 100$ ,  $\phi 125$

**Ideal for loads with a curved surface,  
heavyweight loads and  
loads with large surface area.**

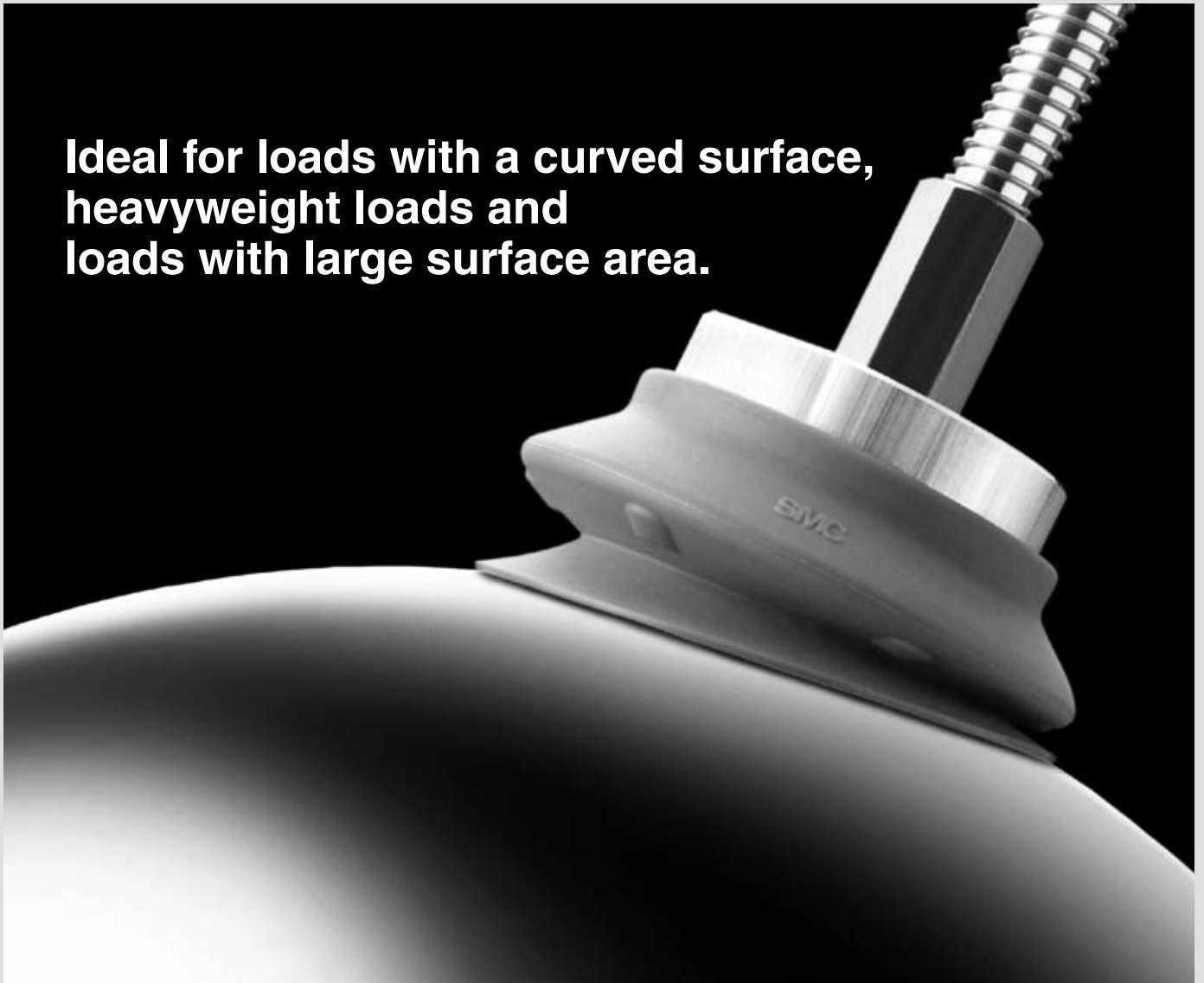

ZX

ZR

ZM

ZH

ZU

ZL

ZY

ZQ

ZF

**ZP**

ZCU

AMJ

Misc.

For transfer of CRT

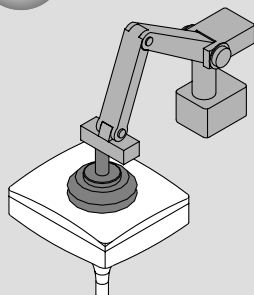

For transfer of  
cardboard box

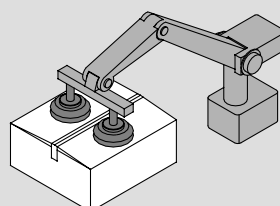

For automotive  
production line

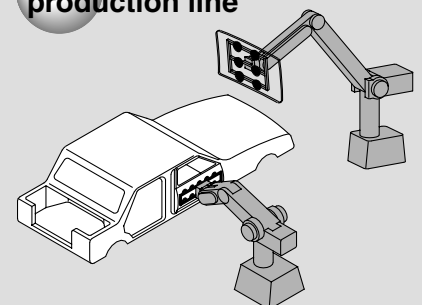



# Vacuum Pad: Large Size Bellows Type

# Series ZPT/ZPX

Pad diameter:  $\phi 40$ ,  $\phi 50$ ,  $\phi 63$ ,  $\phi 80$ ,  $\phi 100$ ,  $\phi 125$

Pad material: NBR, Silicone rubber, Urethane rubber, Fluoro rubber, EPR

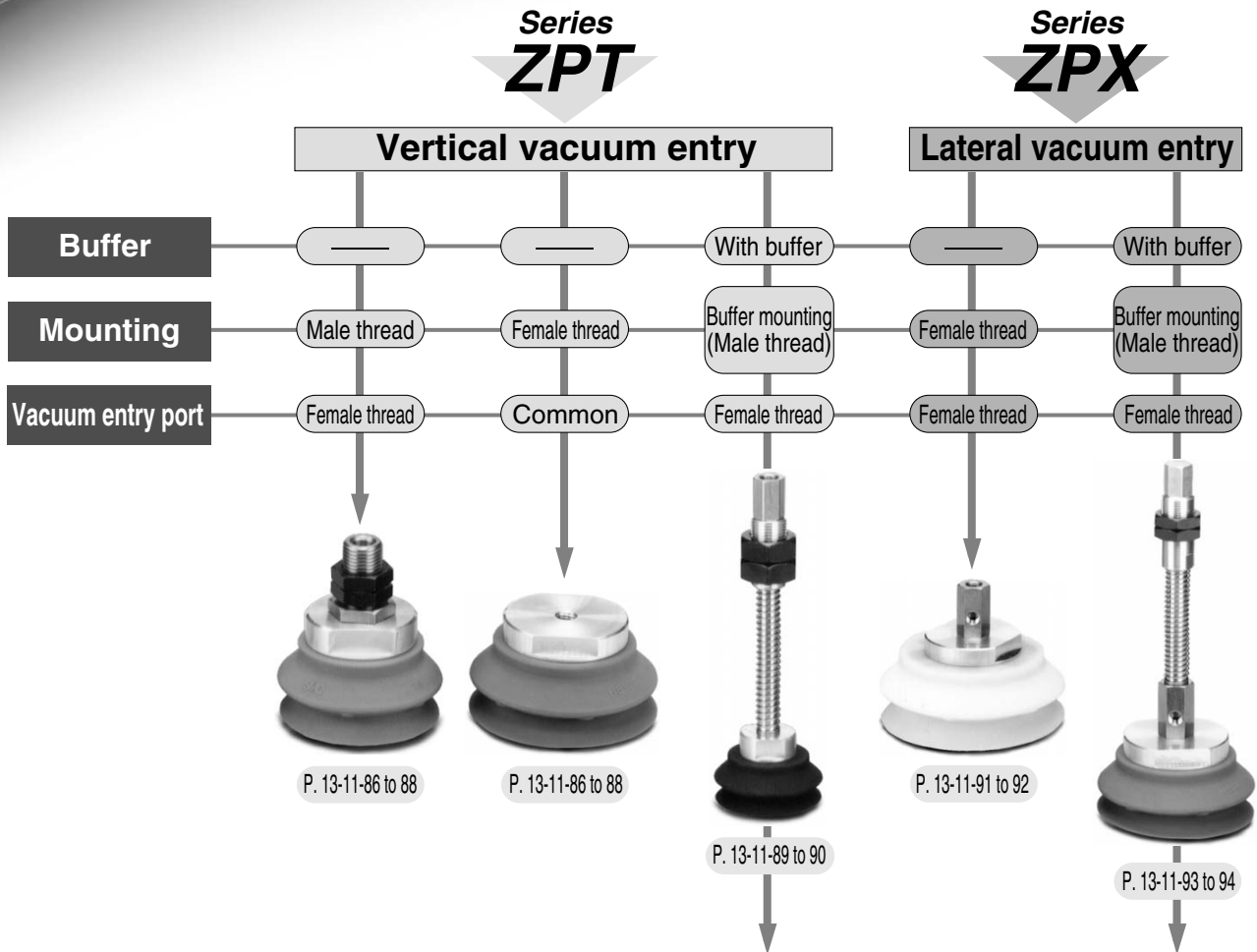

Buffer stroke						
Pad dia.	$\phi 40$	$\phi 50$	$\phi 63$	$\phi 80$	$\phi 100$	$\phi 125$
25	●	●	●	●	●	●
50	●	●	●	●	●	●
75	●	●	●	●	●	●
100	—	—	—	—	●	●

## Pad Material and Characteristics

◎: Little or no influence ○: Can be used depending on conditions. X: Not suitable

Characteristics	Durometer HS ( $\pm 5^\circ$ )	Operating temperature range ( $^\circ\text{C}$ )	Oil resistance gasoline	Oil resistance benzol	Base resistance	Acid resistance	Weatherability	Ozone resistance	Abrasion resistance	Waterproof	Solvent resistance (Benzene, toluene)
NBR	50°	0 to 120	◎	X	○	○	X	X	◎	○	X
Silicon rubber	50°	-30 to 250	X	X	○	X		◎	X	○	X
Urethane rubber	60°	0 to 60	◎	X	X	X	○	◎	◎	X	X
Fluoro rubber	60°	0 to 250	◎	◎	X	◎	◎	◎	○	◎	◎
EPR	50°	-20 to 150	X	X	◎	○	◎	◎	○	◎	X

The above table covers only general characteristics of subject rubber materials.

Pad materials used by SMC pass the nominal JIS material standards; however, actual performance depends on operating conditions.

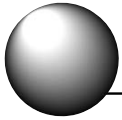

## Interchangeable with flat pad with ribs for heavy loads.

When changing to a different shape pad due to load change, the pad can be easily interchanged.

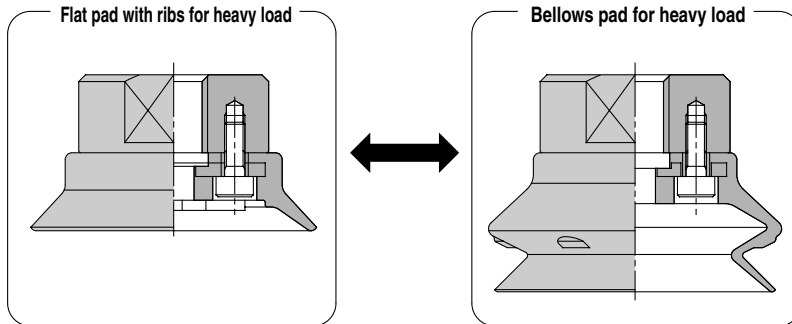

Possible combination——Same pad diameter,  $\phi 40$  and  $\phi 50$ ,  $\phi 63$  and  $\phi 80$ ,  $\phi 100$  and  $\phi 125$

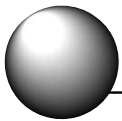

## Possible adsorption to cylindrical loads with easy fit to the load shape.

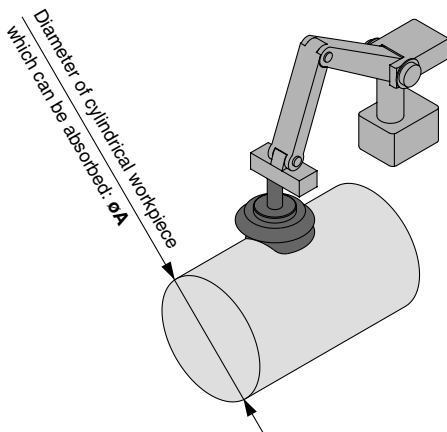

\* Pushing force for adsorption is almost equivalent to return force of buffer spring.

**Table (1) Diameter of Cylindrical Workpiece Which can be Absorbed. (Reference value)**

Model	Dia. of cylindrical workpiece which can be absorbed: $\phi A$ <sup>(1)</sup>
ZP 40HB□	$\phi 80$ or more
50HB□	$\phi 100$ or more
63HB□	$\phi 120$ or more
80HB□	$\phi 160$ or more
100HB□	$\phi 180$ or more
125HB□	$\phi 230$ or more

Note 1) Please consult with SMC when requiring a diameter smaller than shown in table.

Note 2) Regard values mentioned above as reference only, since actual valves may depend on operating conditions.

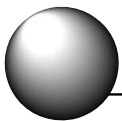

## Pad shape permits adsorption to sloped surfaces.

- When a workpiece could be deformed during adsorption or transportation. (Example of a cardboard box)

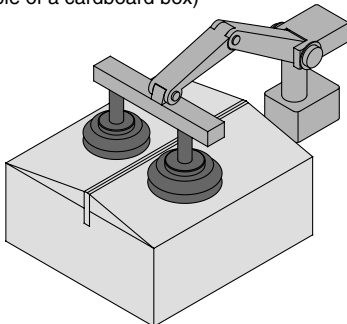

- When the adsorption surface of a workpiece is slanted. (Maximum angle:  $5^{\circ}$ \*)

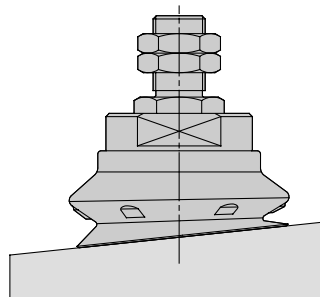

\* Regard values mentioned above as reference only, since actual valves may depend on operating conditions.

ZX

ZR

ZM

ZH

ZU

ZL

ZY

ZQ

ZF

ZP

ZCU

AMJ

Misc.

# Vacuum Pad: Large Size Bellows Type Lateral Vacuum Entry Without Buffer

## Series ZPX



### Specifications

Mounting	Vacuum entry direction	Lateral	
	Connection	Female thread	
	Thread dia.	ø40, ø50	M8 x 1.25 M10 x 1.5
		ø63, ø80	M10 x 1.5 M12 x 1.75
ø100, ø125		M10 x 1.5 M12 x 1.75	
Vacuum entry port		Rc 1/8	

### Pad Type

Pad diameter (mm)	ø40, ø50, ø63, ø80, ø100, ø125
Material (Color)	NBR (Black), Silicone rubber (White), Urethane rubber (Brown), Fluoro rubber (Black with mark $\text{\textcircled{F}}$ ), EPR (Black with mark $\text{\textcircled{E}}$ )
Durometer	NBR/Silicone rubber/EPR (50°), Urethane/Fluoro rubber (60°)

### Weight

(g)

#### NBR

Model	Weight	Model	Weight
ZPX40HBN-B01-B8	150	ZPX 80HBN-B01-B10	275
-B10	152	-B12	271
ZPX50HBN-B01-B8	166	ZPX100HBN-B01-B10	464
-B10	164	-B12	460
ZPX63HBN-B01-B10	235	ZPX125HBN-B01-B10	648
-B12	225	-B12	644

Add NBR weight to below table for other materials.

Pad dia.	Silicon rubber	Urethane rubber	Fluoro rubber	EPR
ø40	-1	+1	+10	0
ø50	-2	+1	+19	0
ø63	-3	+2	+37	0
ø80	-6	+2	+61	0
ø100	-12	+4	+121	+1
ø125	-22	+7	+228	+3

### How to Order

**ZPX 40 HB N - B01 - B10**

Pad diameter (mm)

40	ø40
50	ø50
63	ø63
80	ø80
100	ø100
125	ø125

Pad type

HB Large bellows pad

Mounting thread

		ø40, ø50	ø63, ø80	ø100, ø125
B 8	M8 x 1.25	●	—	—
B10	M10 x 1.5	●	●	●
B12	M12 x 1.75	—	●	●

Vacuum entry

B01 Rc 1/8

Material

N	NBR
S	Silicon rubber
U	Urethane rubber
F	Fluoro rubber
E	EPR

ZX

ZR

ZM

ZH

ZU

ZL

ZY

ZQ

ZF

ZP

ZCU

AMJ

Misc.

# Series ZPX

## ZPX<sub>50</sub><sup>40</sup>HB□-B01-B□ (Female thread)

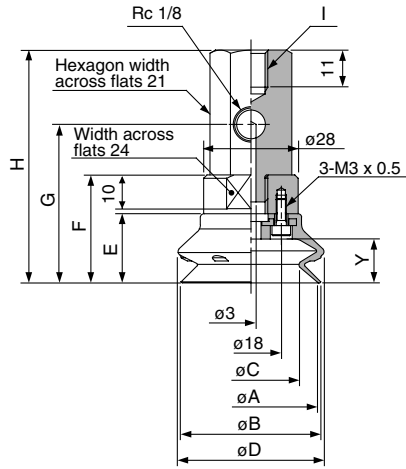

### Dimensions

(mm)

Model	A	B	C	D	E	F	G	H	I	Y
ZPX40HB□-B01-B8	40	41.4	28.4	43.2	20.5	32	47	69	M8 x 1.25	13
-B10									M10 x 1.5	
ZPX50HB□-B01-B8	50	51.9	35.7	54	24	35.5	50.5	72.5	M8 x 1.25	16.5
-B10									M10 x 1.5	

## ZPX<sub>80</sub><sup>65</sup>HB□-B01-B□ (Female thread)

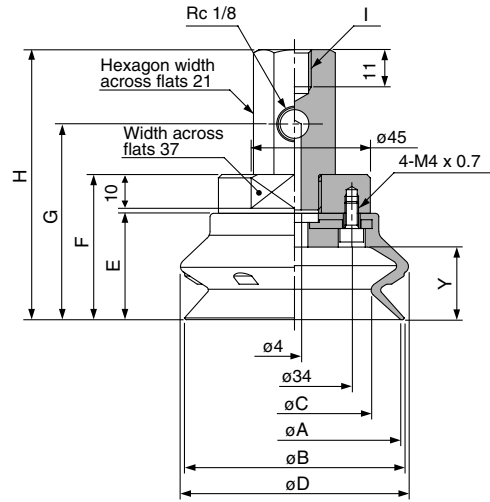

### Dimensions

(mm)

Model	A	B	C	D	E	F	G	H	I	Y
ZPX63HB□-B01-B10	63	65.1	45.5	67.6	31.5	43	58	80	M10 x 1.5	21.5
-B12									M12 x 1.75	
ZPX80HB□-B01-B10	80	83	58.4	85.1	37	48.5	63.5	85.5	M10 x 1.5	27.5
-B12									M12 x 1.75	

## ZPX<sub>125</sub><sup>100</sup>HB□-B01-B□ (Female thread)

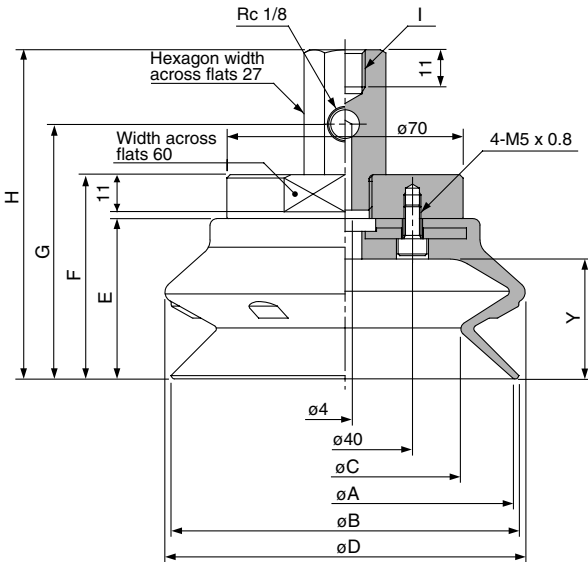

### Dimensions

(mm)

Model	A	B	C	D	E	F	G	H	I	Y
ZPX100HB□-B01-B10	100	103.1	68.6	106.7	47.5	60.5	75.5	97.5	M10 x 1.5	35.5
-B12									M12 x 1.75	
ZPX125HB□-B01-B10	125	128.5	88.6	135	56	69	84	106	M10 x 1.5	44
-B12									M12 x 1.75	

# Vacuum Pad: Large Size Bellows Type Lateral Vacuum Entry With Buffer

## Series ZPX



### Specifications

Mounting	Vacuum entry direction	Lateral	Buffer type		Rotating (J)
	Connection	Male thread	Buffer stroke	ø40 to ø80	25, 50, 75 mm
	Thread dia.	ø40, ø50		M18 x 1.5	ø100, ø125
		ø63, ø80	M18 x 1.5		
	ø100, ø125	M22 x 1.5	Vacuum entry port		
		Rc 1/8			

### Pad Type

Pad diameter (mm)	ø40, ø50, ø63, ø80, ø100, ø125
Material (Color)	NBR (Black), Silicone rubber (White), Urethane rubber (Brown), Fluoro rubber (Black with mark (E)), EPR (Black with mark (E))
Durometer	NBR/Silicone rubber/EPR (50°), Urethane/Fluoro rubber (60°)

### Weight

(g)

#### NBR

Model	Weight	Model	Weight
ZPX40HBNJ25-B01-A18	268	ZPX 80HBNJ50-B01-A18	418
50-B01-A18	289	75-B01-A18	441
75-B01-A18	312	ZPX100HBNJ25-B01-A22	684
ZPX50HBNJ25-B01-A18	284	50-B01-A22	723
50-B01-A18	305	75-B01-A22	767
75-B01-A18	328	100-B01-A22	806
ZPX63HBNJ25-B01-A18	357	ZPX125HBNJ25-B01-A22	868
50-B01-A18	378	50-B01-A22	907
75-B01-A18	401	75-B01-A22	951
ZPX80HBNJ25-B01-A18	397	100-B01-A22	990

Add NBR weight to below table for other materials.

Pad dia.	Silicon rubber	Urethane rubber	Fluoro rubber	EPR
ø40	-1	+1	+10	0
ø50	-2	+1	+19	0
ø63	-3	+2	+37	0
ø80	-6	+2	+61	0
ø100	-12	+4	+121	-1
ø125	-22	+7	+228	-3

### How to Order

ZPX 40 HB N J 25 - B01 - A18

Pad diameter (mm)

40	ø40
50	ø50
63	ø63
80	ø80
100	ø100
125	ø125

Mounting thread

A18	M18 x 1.5 (ø40 to ø80)
A22	M22 x 1.5 (ø100, ø125)

Vacuum entry

B01	Rc 1/8
-----	--------

Pad type

HB	Large bellows pad
----	-------------------

Material

N	NBR
S	Silicon rubber
U	Urethane rubber
F	Fluoro rubber
E	EPR

Applicable buffer stroke (Rotating)

Stroke	ø40	ø50	ø63	ø80	ø100	ø125
25	●	●	●	●	●	●
50	●	●	●	●	●	●
75	●	●	●	●	●	●
100	—	—	—	—	●	●

#### Spring Force

Pad diameter	First mounting load	Second mounting load
ø40 to ø80	6.9 N	11.8 N
ø100, ø150	10 N	15 N

ZX

ZR

ZM

ZH

ZU

ZL

ZY

ZQ

ZF

ZP

ZCU

AMJ

Misc.

# Series ZPX

## ZPX<sub>40</sub><sup>50</sup>HB□J□-B01-A18 (Male thread)

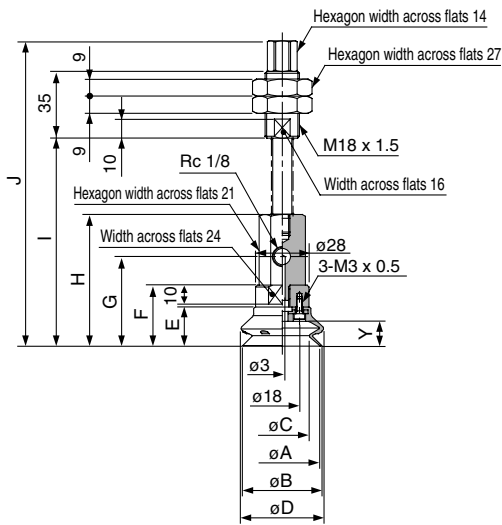

### Dimensions

(mm)

Model	A	B	C	D	E	F	G	H	I	J	Y
ZPX40HB□J25-B01-A18									109	160	
50-B01-A18	40	41.4	28.4	43.2	20.5	32	47	69	144	195	13
75-B01-A18									180	231	
ZPX50HB□J25-B01-A18									112.5	163.5	
50-B01-A18	50	51.9	35.7	54	24	35.5	50.5	72.5	147.5	198.5	16.5
75-B01-A18									183.5	234.5	

## ZPX<sub>63</sub><sup>80</sup>HB□J□-B01-A18 (Male thread)

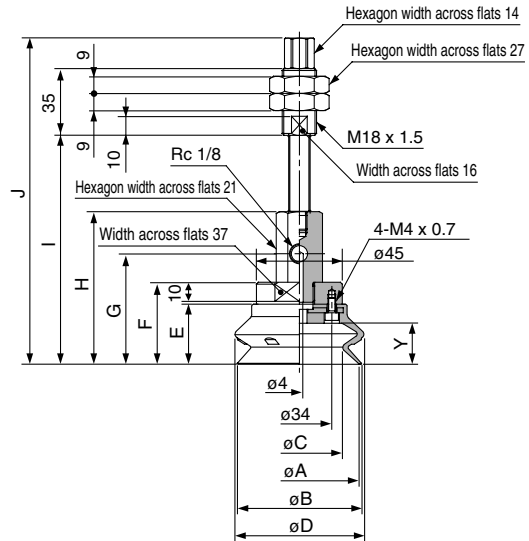

### Dimensions

(mm)

Model	A	B	C	D	E	F	G	H	I	J	Y
ZPX63HB□J25-B01-A18									120	171	
50-B01-A18	63	65.1	45.5	67.6	31.5	43	58	80	155	206	21.5
75-B01-A18									191	242	
ZPX80HB□J25-B01-A18									125.5	176.5	
50-B01-A18	80	83	58.4	85.1	37	48.5	63.5	85.5	160.5	211.5	27.5
75-B01-A18									196.5	247.5	

## ZPX<sub>100</sub><sup>125</sup>HB□J□-B01-A22 (Male thread)

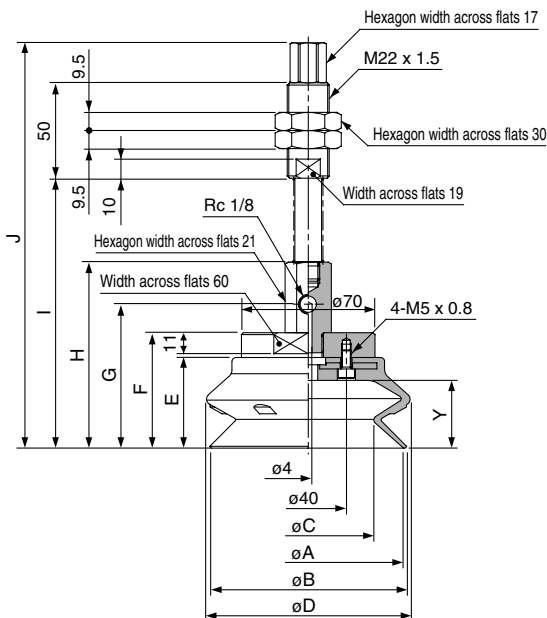

### Dimensions

(mm)

Model	A	B	C	D	E	F	G	H	I	J	Y
ZPX100HB□J25-B01-A22									141.5	212.5	
50-B01-A22	100	103.1	68.6	106.7	47.5	60.5	75.5	97.5	177.5	248.5	35.5
75-B01-A22									217.5	288.5	
100-B01-A22									252.5	323.5	
ZPX125HB□J25-B01-A22									150	221	
50-B01-A22	125	128.5	88.6	135	56	69	84	106	186	257	44
75-B01-A22									226	297	
100-B01-A22									261	332	

# Vacuum Pad: Large Size Bellows Type Vertical Vacuum Entry with Buffer Series ZPT/ZPX

## Construction

Series ZPT

Series ZPX

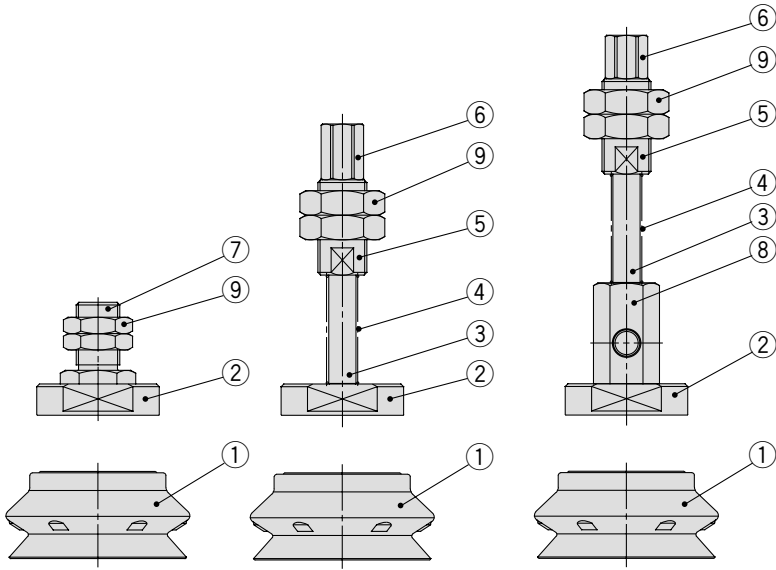

### Component Parts

No.	Description	Material	Surface treatment
①	Pad	NBR, Silicone rubber, Urethane rubber, Fluoro rubber, EPR	—
②	Adapter plate	Aluminum	—
③	Piston rod	Carbon steel	Hard chrome plated
④	Spring	Stainless steel	—
⑤	Buffer body	Aluminum	—
⑥	Buffer adaptor	Brass	Electroless nickel plated
⑦	Adaptor A	Brass	Electroless nickel plated
⑧	X type adaptor	Brass	Electroless nickel plated
⑨	Mounting nut	Rolled steel	Black zinc chromated

- ZX
- ZR
- ZM
- ZH
- ZU
- ZL
- ZY
- ZQ
- ZF
- ZP
- ZCU
- AMJ
- Misc.

## Replacement Parts/Pad Unit

### How to Order

**ZP 40 HB N**

Pad diameter (mm)

40	ø40
50	ø50
63	ø63
80	ø80
100	ø100
125	ø125

Material

N	NBR
S	Silicon rubber
U	Urethane rubber
F	Fluoro rubber
E	EPR

Pad type  
**HB** Large bellows pad

### Weight

NBR

Model	Weight
ZP 40HBN	17
ZP 50HBN	33
ZP 63HBN	63
ZP 80HBN	103
ZP100HBN	206
ZP125HBN	390

Add NBR weight to below table for other materials.

Pad dia.	Silicon rubber	Urethane rubber	Fluoro rubber	EPR
ø40	-1	+1	+10	0
ø50	-2	+1	+19	0
ø63	-3	+2	+37	0
ø80	-6	+2	+61	0
ø100	-12	+4	+121	-1
ø125	-22	+7	+228	-3

## Dimensions

ZP<sub>50</sub><sup>40</sup>HB□

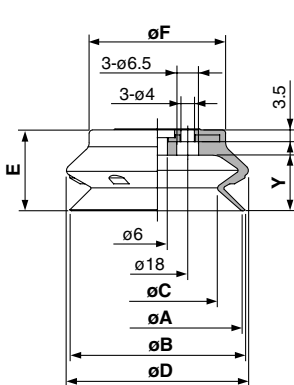

Dimensions (mm)

Model	A	B	C	D	E	F	Y
ZP40HB□	40	41.4	28.4	43.2	20.5	30	13
ZP50HB□	50	51.9	35.7	54	24	40.5	16.5

ZP<sub>80</sub><sup>63</sup>HB□

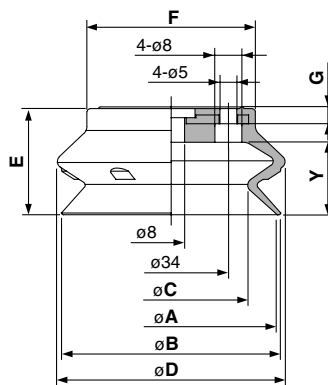

Dimensions (mm)

Model	A	B	C	D	E	F	G	Y
ZP63HB□	63	65.1	45.5	67.6	31.5	50	4.5	21.5
ZP80HB□	80	83	58.4	85.1	37	64	5	27.5

ZP<sub>125</sub><sup>100</sup>HB□

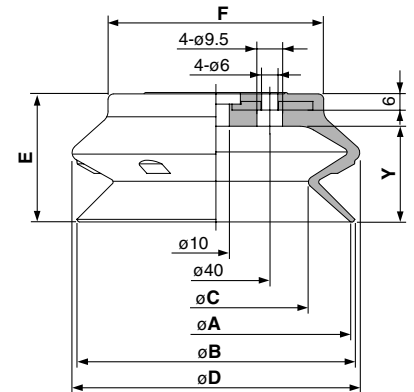

Dimensions (mm)

Model	A	B	C	D	E	F	Y
ZP100HB□	100	103.1	68.6	106.7	47.5	80	35.5
ZP125HB□	125	128.5	88.6	135	56	105	44

# Series ZPT/ZPX

## How to Assemble/Disassemble

Remove bolts with a hex. key wrench from the pad underside. Tighten new pad with the bolts ensuring there is no gap between the adapter plate and the pad.

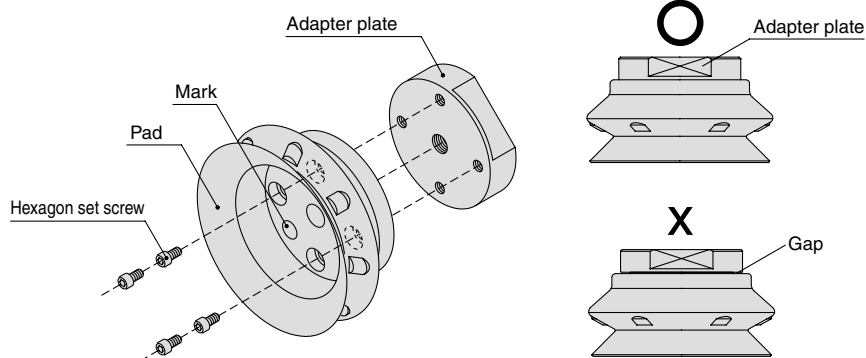

## How to Distinguish Different Pad Materials

Check for the indicator mark on the pad's interior surface as shown in the figure at left.

Material	Color	Mark
NBR	Black	—
Silicon rubber	White	—
Urethane rubber	Brown	—
Fluoro rubber	Black	⊕
EPR	Black	⊕

## Replacement Parts/Mounting Nut

### How to Order

**ZPNA — M16**

#### Mounting thread

<b>M16</b>	M16 x 1.5
<b>M18</b>	M18 x 1.5
<b>M22</b>	M22 x 1.5

Mounting nut part number for "M14x1" is "SN-015A".

### Dimensions

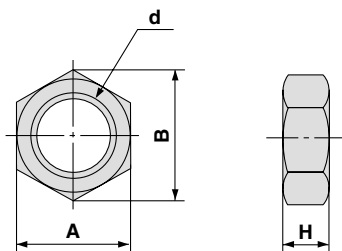

Model	A	B	d	H
SN-015A	19	21.9	M14 x 1	5
ZPNA-M16	22	25.4	M16 x 1.5	6
ZPNA-M18	27	31.2	M18 x 1.5	9
ZPNA-M22	30	34.6	M22 x 1.5	8

## Bolts (Hexagonal Socket Head Cap Screw)

### Dimensions

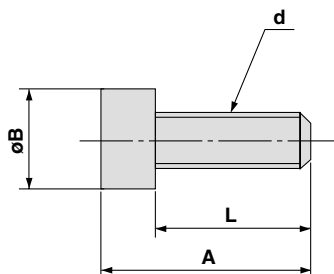

A	B	d	L
11	5.5	M3 x 0.5	8
12	7	M4 x 0.7	8
15	8.5	M5 x 0.8	10



# Vacuum Pad

**New**

More shapes and sizes of pads. Applicable for various types of work pieces

## Compact/Short/Nozzle $\varnothing 0.8$ to $\varnothing 15$ P. 1 to 9

Compact, Space-saving



## Mark-free $\varnothing 4$ to $\varnothing 125$ P. 25 to 29

For use where adsorption marks must not be left on work pieces.

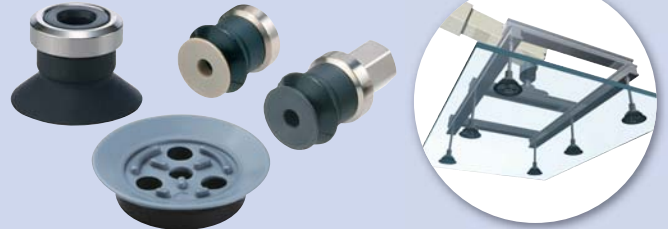

## Thin Flat/Flat $\varnothing 5$ to $\varnothing 30$ P. 10 to 12

For sheets or vinyl



## Sponge $\varnothing 4$ to $\varnothing 15$ P. 30 to 32

For work pieces with bumps

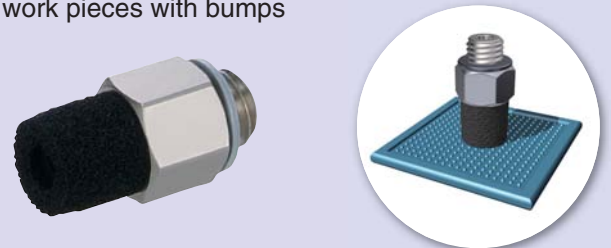

## Bellows $\varnothing 2$ to $\varnothing 46$ P. 13 to 16

For spherical work pieces or work pieces with inclined surface



## Heavy-duty $\varnothing 32$ to $\varnothing 340$ P. 33 to 58

For heavy or large work pieces



## Oval $3.5 \times 7$ to $8 \times 30$ P. 17 to 23

For rectangular work pieces

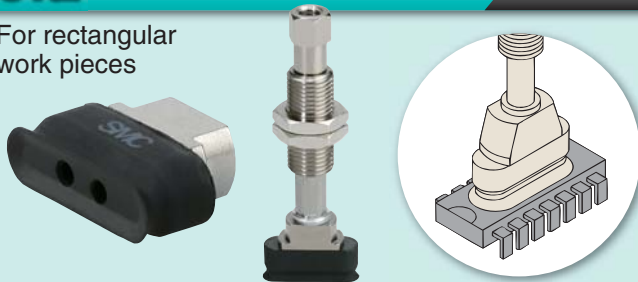

## Special Configuration P. 59, 60

For stage setting of disks (CD, DVD) or glass substrates

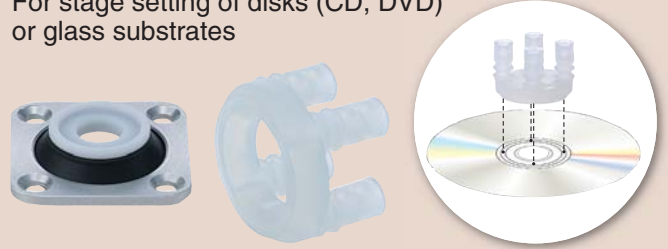

## Ball Spline Buffer $\varnothing 2$ to $\varnothing 8$ P. 24

Ball spline guide is used to the buffer.



## Vacuum Saving Valve P. 61 to 64

Can restrict the reduction of vacuum pressure even when there is no workpiece.



Series **ZP2**





























CAT.ES100-76A

# Vacuum Pad Series ZP2/ZP

## Pad Diameter List

● : Series ZP2 ○ : Series ZP

Pad type	Symbol	Page of ZP2															
			0.8	1.1	2	3	3.5	4	5	6	7	8	9	10	11	13	14
Flat	 U	P. 1	—	—	○	●	—	○ <sup>Note)</sup>	—	○	—	○	—	○	—	○	—
	 MU	P. 2	—	—	●	—	●	●	●	●	—	●	—	●	—	—	—
	 EU	P. 5	—	—	●	—	—	●	—	●	—	●	—	—	—	—	—
	 AU	P. 8	—	—	●	●	—	●	—	●	—	●	—	—	—	—	—
Flat with rib	 C	P. 1	—	—	—	—	—	—	—	●	●	●	—	○	—	○	—
Thin flat (pad)	 UT	P. 1 P. 10	—	—	—	—	—	—	—	●	●	—	—	○	●	○	●
Thin flat with rib	 CT	—	—	—	—	—	—	—	—	—	—	—	—	○	—	○	—
Bellows (pad)	 B	P. 1	—	—	—	—	—	—	—	—	○ <sup>Note)</sup>	—	○ <sup>Note)</sup>	—	○	—	○
	 J	P. 13	—	—	—	—	—	—	—	—	●	—	—	●	●	—	—
	 MB	P. 14	—	—	—	—	—	—	●	—	●	—	—	●	—	—	—
	 ZJ	P. 16	—	—	●	—	—	—	●	●	●	—	—	—	—	—	—
Deep	 D	—	—	—	—	—	—	—	—	—	—	—	—	—	○	—	—
Nozzle pad	 AN	P. 9	●	●	—	—	—	—	—	—	—	—	—	—	—	—	—
Flat pad	 MT	P. 11	—	—	—	—	—	—	—	—	—	—	—	—	●	—	—
Oval pad	 W	P. 17	—	—	—	—	—	● <sup>3.5 x 7</sup>	● <sup>4 x 10</sup>	● <sup>5 x 10</sup>	● <sup>6 x 10</sup>	—	—	—	—	—	—
	 U	—	—	—	○ <sup>2 x 4</sup>	—	—	○ <sup>3.5 x 7</sup>	○ <sup>4 x 10</sup>	—	—	—	—	—	—	—	—
Heavy-duty pad	 H	P. 33	—	—	—	—	—	—	—	—	—	—	—	—	—	—	—
	 HT	P. 33	—	—	—	—	—	—	—	—	—	—	—	—	—	—	—
	 HB	P. 35	—	—	—	—	—	—	—	—	—	—	—	—	—	—	—
	 HW	P. 36	—	—	—	—	—	—	—	—	—	—	—	—	—	—	—
Mark-free pad	 U	P. 27	—	—	—	—	—	—	●	—	●	—	●	—	●	—	—
	 H	P. 28	—	—	—	—	—	—	—	—	—	—	—	—	—	—	—
Sponge pad	 S	P. 30	—	—	—	—	—	—	●	—	●	—	●	—	●	—	—
Resin attachment	 K	P. 29	—	—	—	—	—	—	—	—	●	—	●	—	●	—	●
Pad with ball spline buffer	 U	P. 24	—	—	●	—	—	—	●	—	●	—	●	—	—	—	—
Heavy-duty ball joint pad	 H	P. 37	—	—	—	—	—	—	—	—	—	—	—	—	—	—	—
	 HB	P. 43	—	—	—	—	—	—	—	—	—	—	—	—	—	—	—

\* Cyclone pad (Non-contact pad) **Made to Order** .....P. 25

Note) The ZP2 series is blast type.

### Products other than above

Vacuum pad for transferring disks



.....P. 59

Vacuum pad for fixing panel



.....P. 60

Vacuum saving valve



.....P. 61

# Pad Diameter List

Best Pneumatics

\* ○: Refer to SMC website or pages 1117 to 1235 in Best Pneumatics No. 4 for details of the ZP series.

SMC vacuum pad

Search











<http://www.smcworld.com>



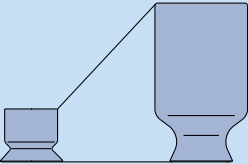



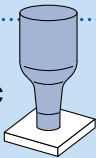

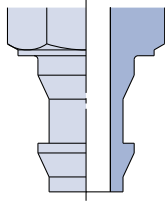
Pad diameter																			Symbol	Page of ZP2	Catalog of ZP
15	16	18	20	25	30	32	40	46	50	63	80	100	125	150	250	300	340				
—	○	—	○	○	—	○	○	—	○	—	—	—	—	—	—	—	—	—	U	P. 1	
●	—	—	—	—	—	—	—	—	—	—	—	—	—	—	—	—	—	—	MU	P. 2	—
●	—	—	—	—	—	—	—	—	—	—	—	—	—	—	—	—	—	—	EU	P. 5	—
—	—	—	—	—	—	—	—	—	—	—	—	—	—	—	—	—	—	—	AU	P. 8	—
—	○	—	○	○	—	○	○	—	○	—	—	—	—	—	—	—	—	—	C	P. 1	
—	○	●	●	—	—	—	—	—	—	—	—	—	—	—	—	—	—	—	UT	P. 1 P. 10	
—	○	—	—	—	—	—	—	—	—	—	—	—	—	—	—	—	—	—	CT	—	
—	○	—	○	○	—	○	○	—	○	—	—	—	—	—	—	—	—	—	B	P. 1	
●	●	—	—	●	●	—	—	—	—	—	—	—	—	—	—	—	—	—	J	P. 13	
●	—	—	●	—	—	—	—	—	—	—	—	—	—	—	—	—	—	—	MB	P. 14	
—	—	—	—	—	—	—	—	●	●	—	—	—	—	—	—	—	—	—	ZJ	P. 16	
—	○	—	—	○	—	—	—	○	—	—	—	—	—	—	—	—	—	—	D	—	
—	—	—	—	—	—	—	—	—	—	—	—	—	—	—	—	—	—	—	AN	P. 9	
●	—	—	●	●	●	—	—	—	—	—	—	—	—	—	—	—	—	—	MT	P. 11	
—	—	—	—	—	—	—	—	—	—	—	—	—	—	—	—	—	—	—	W	P. 17	
—	—	—	—	—	—	—	—	—	—	—	—	—	—	—	—	—	—	—	U	—	
—	—	—	—	—	—	—	●	○	—	○	○	○	○	○	—	—	●	●	H	P. 33	
—	—	—	—	—	—	—	—	—	—	—	—	—	—	—	●	●	—	—	HT	P. 33	
—	—	—	—	—	—	—	●	○	—	○	○	○	○	○	●	—	—	—	HB	P. 35	
—	—	—	—	—	—	—	●	—	—	—	—	—	—	—	—	—	—	—	HW	P. 36	
—	●	—	—	●	—	—	●	●	—	●	—	—	—	—	—	—	—	—	U	P. 27	
—	—	—	—	—	—	—	—	●	—	●	●	●	●	●	—	—	—	—	H	P. 28	
●	—	—	—	—	—	—	—	—	—	—	—	—	—	—	—	—	—	—	S	P. 30	
—	●	—	●	●	—	—	●	—	—	—	—	—	—	—	—	—	—	—	K	P. 29	
—	—	—	—	—	—	—	—	—	—	—	—	—	—	—	—	—	—	—	U	P. 24	
—	—	—	—	—	—	—	—	●	—	●	●	●	●	●	—	—	—	—	H	P. 37	
—	—	—	—	—	—	—	—	●	—	●	●	●	●	●	—	—	—	—	HB	P. 43	

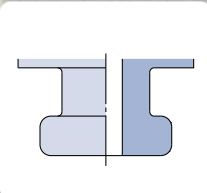
# Series ZP2

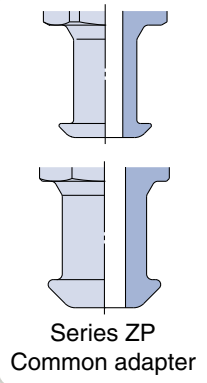

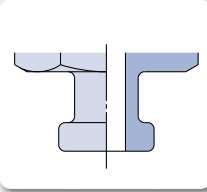







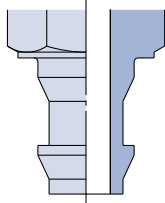

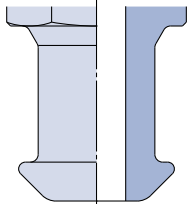
## Series Variations

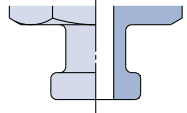

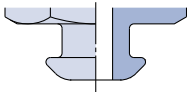

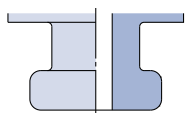

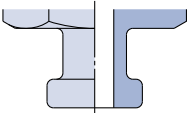

Variations	Pad			Adapter type	Page				
	Symbol	Type	Diameter						
<b>Compact Pad</b> <b>■ Flat</b> For adsorption of general work pieces For adsorption of work pieces with flat and not deformed surface <b>■ Flat with rib</b> For a workpiece which is likely to deform or for releasing a workpiece certainly <b>■ Thin flat</b> For a workpiece which is likely to deform <b>■ Bellows</b> For adsorption of work pieces with inclined surface	 Single unit	U	Flat	ø3, ø4	Series ZP Common adapter	P. 1			
	 Single unit	C	Flat with rib	ø6, ø7, ø8		Series ZP Common adapter	P. 1		
	 Single unit	UT	Thin flat	ø5, ø6			Series ZP Common adapter	P. 1	
	 Single unit	B	Bellows	ø6, ø8				Series ZP Common adapter	P. 1
	 Single unit	B	Bellows	ø6, ø8					Series ZP Common adapter
<b>Short-type Pad</b> <b>■ Space-saving in the height direction</b> 	 Single unit With adapter	MU		ø2, ø3.5, ø4 ø5, ø6, ø8 ø10, ø15	Series ZP Common adapter				
	 Single unit With adapter	EU	Flat	ø2, ø4, ø6 ø8, ø15		Series ZP Common adapter			
	 Single unit	AU		ø2, ø3, ø4 ø6, ø8			Series ZP Common adapter		
<b>Nozzle Pad</b> <b>■ For adsorption of small components such as IC chips</b> 	 Single unit With adapter	AN	Nozzle	ø0.8, ø1.1	Series ZP Common adapter			P. 9	
<b>Thin Flat Pad</b> <b>■ For adsorption of soft work pieces such as thin sheets or vinyl. Wrinkling or deformation during adsorption is reduced.</b>	 Single unit	UT	Thin flat (Skirt)	ø5, ø6, ø11 ø14, ø18 ø20		Series ZP Common adapter		P. 10	

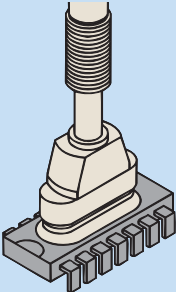
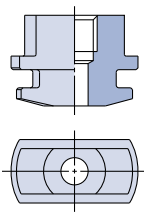
Variations	Pad			Adapter type	Page	
	Symbol	Type	Diameter			
<p><b>Flat Pad</b></p> <p>■ For adsorption of flexible sheets or film. Deformation of the flat surface during adsorption is reduced.</p>  <p>Single unit    With adapter</p>	MT	Thin flat (With groove)	$\varnothing 10, \varnothing 15$ $\varnothing 20, \varnothing 25$ $\varnothing 30$		P. 11	
<p><b>Bellows Pad</b></p> <p>■ For use where there is no space for the buffer (spring type). For adsorption of work pieces with inclined surface</p> 	 <p>Single unit</p>	J	Bellows (Multistage type)	$\varnothing 6, \varnothing 9, \varnothing 10$ $\varnothing 14, \varnothing 15$ $\varnothing 16, \varnothing 25$ $\varnothing 30$	 <p>Series ZP Common adapter</p>	P. 13
	 <p>Single unit    With adapter</p>	MB	Bellows	$\varnothing 4, \varnothing 6, \varnothing 8$ $\varnothing 10, \varnothing 15$ $\varnothing 20$		P. 14
	 <p>Single unit</p>	ZJ		$\varnothing 2, \varnothing 4, \varnothing 5$ $\varnothing 6, \varnothing 40, \varnothing 46$	—	P. 16

# Series ZP2



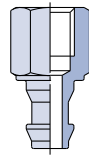



## Series Variations

Variations	Pad			Adapter type	Page	
	Symbol	Type	Diameter			
<b>Blast-type Pad</b> ■ Blast treatment to create finely uneven surface for adsorption. Work pieces can be removed easily.	 Single unit	U	Flat	ø4		P. 1
 Single unit	C	Flat with rib	ø6, ø8			P. 1
 Single unit	B	Bellows	ø6, ø8		Series ZP Common adapter	P. 13
 Single unit	J	Bellows (Multistage type)	ø10, ø15 ø25, ø30			P. 2
 Single unit	MU	Flat	ø2, ø3.5, ø4 ø5, ø6, ø8 ø10, ø15			P. 5
 Single unit With adapter	EU	Flat	ø2, ø4, ø6			P. 11
 Single unit With adapter	MT	Thin flat (With groove)	ø10, ø15 ø20, ø25 ø30			P. 14
 Single unit With adapter	MB	Bellows	ø4, ø6, ø8 ø10, ø15 ø20			
 Single unit With adapter						

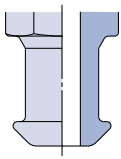
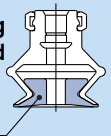

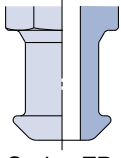
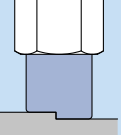

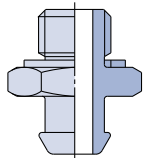

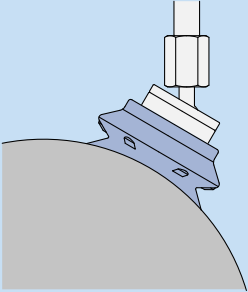

Variations	Pad			Adapter type	Page	
	Symbol	Type	Diameter			
<p><b>Oval Pad</b></p> <p>■ For work pieces with limitations on the adsorption surface</p> 	W	Oval	3.5 x 7 4 x 10 5 x 10 6 x 10 4 x 20 5 x 20 6 x 20 8 x 20 4 x 30 5 x 30 6 x 30 8 x 30		P. 17	
					 <p>Single unit</p>	P. 18
					 <p>With adapter: Vacuum inlet direction <b>Vertical</b></p>	P. 19
					 <p>With buffer: Vacuum inlet direction <b>Vertical</b></p>	P. 21
					 <p>With adapter: Vacuum inlet direction <b>Lateral</b></p>	P. 23
 <p>With buffer: Vacuum inlet direction <b>Lateral</b></p>						
<p><b>Pad with Ball Spline Buffer</b></p> <p>■ Ball spline guide is used to the buffer.</p> 	U	Flat	ø2, ø4 ø6, ø8	 <p>Series ZP Common adapter</p>	P. 24	
 <p>With buffer: Vacuum inlet direction <b>Vertical</b></p>						

# Series ZP2



## Series Variations

Variations	Pad			Adapter type	Page	
	Symbol	Type	Diameter			
<b>Mark-free Pad</b> ■ For use where adsorption marks must not be left on work pieces.  <p>Standard pad Clear trace of the pad</p> <p>Mark-free pad No trace on the object</p> <ul style="list-style-type: none"> <li>● Mark-free NBR pad</li> <li>● Stuck fluororesin pad</li> </ul>	 Single unit	U	Flat	ø4, ø6, ø8 ø10, ø16 ø25, ø32 ø40, ø50	 Series ZP Common adapter	P. 27
<b>Related Pad</b> <i>Made to Order</i> Cyclone Pad (Non-contact pad) P. 25	 Single unit	H	Heavy-duty (Flat with rib)	ø40, ø50 ø63, ø80 ø100, ø125	—	P. 28
<b>Resin Attachment</b> ■ Mark-free. Prevents sticking of the rubber and the workpiece.  Attachment	 Single unit    With pad	—	Bellows	ø6, ø8 ø10, ø13 ø16, ø20 ø25, ø32	 Series ZP Common adapter	P. 29
<b>Sponge Pad</b> ■ For adsorption of work pieces with bumps 	 Single unit	S	Sponge	ø4, ø6 ø8, ø10 ø15		P. 30
 With adapter						P. 31
<b>Heavy-duty Pad</b> ■ For heavy or large work pieces	 Single unit	H	Heavy-duty (Flat with rib)	ø32, ø300 ø340	—	P. 33
 Single unit	HT	Heavy-duty (Thin flat with rib)	ø150, ø250	P. 33		
 Single unit	HB	Heavy-duty (Bellows)	ø32, ø150	P. 35		
 Single unit	HW	Heavy-duty (Oval)	30 x 50	P. 36		







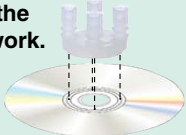

Variations	Pad			Page			
	Symbol	Type	Diameter				
<p><b>Heavy-duty Ball Joint Pad</b></p> <p>■ For adsorption of work pieces with inclined or curved surface</p> 		H	Heavy-duty (Flat with rib)	P. 37			
				P. 38			
				ø40 ø50 ø63 ø80 ø100 ø125	P. 39		
				P. 41			
				P. 43			
				P. 44			
				HB	Heavy-duty (Bellows)	ø40 ø50 ø63 ø80 ø100 ø125	P. 45
						P. 47	

# Series ZP

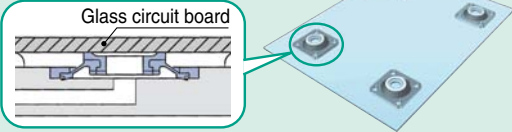
Variations	Pad			Adapter type	Page
	Symbol	Type	Diameter		
<b>Heavy-duty Pad</b> <ul style="list-style-type: none"> <li>■ Heavy-duty type (Flat with rib) Ideal for heavy or large work pieces such as CRT and automobile bodies</li> <li>■ Heavy-duty type (Bellows)                             <ul style="list-style-type: none"> <li>• Ideal for work pieces with curved surface</li> <li>• Ideal for heavy or large work pieces</li> </ul> </li> </ul>		H	Heavy-duty (Flat with rib)	Series ZP Common adapter	P. 49
		HB	Heavy-duty (Bellows)		ø40, ø50 ø63, ø80 ø100, ø125

## Applications (Pad/Adapter)

Variations	Note	Page
<b>Vacuum Pad for Transferring Disks</b> <ul style="list-style-type: none"> <li>■ For adsorbing circular components like CD and DVD</li> <li>■ Bellows mechanism is realized in the pad to dampen the impact to the work.</li> </ul> 	 20 x 25 (ID x OD: PCD 22.5)	P. 59
<b>Vacuum Pad for Fixing Panel</b> <ul style="list-style-type: none"> <li>■ For adsorbing and fixing the stage of panels or glass circuit board, etc.</li> <li>■ Bellows mechanism allows complete contact with curved work surface.</li> </ul> 	 —	P. 60
<b>Vacuum Saving Valve</b> <ul style="list-style-type: none"> <li>■ Can restrict the reduction of vacuum pressure even when there is no workpiece.</li> <li>■ No need for switching operation when changing work pieces</li> <li>■ Multiple vacuum pads can be operated by one ejector.</li> </ul> 	 Connection thread size for pad side <ul style="list-style-type: none"> <li>• M5 x 0.8</li> <li>• M6 x 1</li> <li>• M8 x 1.25</li> <li>• R1/8</li> <li>• Rc1/8</li> <li>• G1/8</li> <li>• NPT1/8</li> </ul>	P. 61

Series ZP2/ZP Adapter/Buffer  
Applicable Pad List ..... P. 65

Series ZP2 Mounting Adapter Part No. .... P. 69

Series ZP Mounting Adapter Part No. .... P. 72

Series ZP2 Adapter Assembly Part No. .... P. 74

Series ZP Adapter Assembly Part No. .... P. 75

Series ZP2 Buffer Assembly Part No. .... P. 77

Series ZP Buffer Assembly Part No. .... P. 80

# Vacuum Equipment Model Selection

## CONTENTS

- 1 Features of Vacuum Adsorption** Front matter 11
- 2 Vacuum Pad Selection** Front matter 11
  - Vacuum Pad Selection Procedures
  - Points for Selecting Vacuum Pads
    - A. Theoretical Lifting Force
    - B. Shear Force and Moment Applied to Vacuum Pad
  - Lifting Force and Vacuum Pad Diameter
    - 1. Theoretical Lifting Force
  - Vacuum Pad Type
  - Vacuum Pad Material
  - Rubber Material and Properties
  - Color and Identification
  - Buffer Attachment
  - Pad Selection by Work Type
  - Vacuum Pad Durability
- 3 Selection of Vacuum Ejector and Vacuum Switching Valve** Front matter 17
  - Calculating Vacuum Ejector and Switching Valve Size with the Formula
- 4 Leakage Volume during Work Adsorption** Front matter 17
  - Leakage volume from Conductance of Work
  - Leakage volume from Adsorption Test
- 5 Adsorption Response Time** Front matter 18
  - Relationship between Vacuum Pressure and Response Time after Supply Valve (Switching Valve) is Operated
  - Calculating Adsorption Response Time with the Formula
  - Adsorption Response Time from the Selection Graph
- 6 Precautions on Vacuum Equipment Selection and SMC's Proposal** Front matter 20
  - Safety Measures
  - Precautions on Vacuum Equipment Selection
  - Vacuum Ejector or Pump and Number of Vacuum Pads
  - Vacuum Ejector Selection and Handling Precautions
  - Supply Pressure of Vacuum Ejector
  - Timing for Vacuum Generation and Suction Verification
    - A. Timing for Vacuum Generation
    - B. Suction Verification
    - C. Set Pressure for Vacuum Pressure Switch
  - Dust Handling of Vacuum Equipment
- 7 Vacuum Equipment Selection Example** Front matter 24
  - Transfer of Semiconductor Chips
- 8 Data** Front matter 25
  - Selection Graph
  - Glossary of Terms
  - Countermeasures for Vacuum Adsorption System Problems (Troubleshooting)
  - Non-conformance Examples
  - Time of Replacement of Vacuum Pad

# Model Selection

## 1 Features of Vacuum Adsorption

Vacuum adsorption system as a method to hold a workpiece has the following features.

- Easy construction
- Compatible with any place where adsorption is possible.
- No need for accurate positioning
- Compatible with soft and easily-deformed work pieces

However, special care is required in the following conditions.

- Workpiece may drop under certain conditions since it is transferred being adsorbed.
- Liquid or foreign matter around the workpiece may be sucked into the equipment.
- Large adsorption area is necessary to get large gripping force.
- Vacuum pad (rubber) may deteriorate.

Fully understand the features above and select the equipment that suits your operating conditions.

## 2 Vacuum Pad Selection

### ● Vacuum Pad Selection Procedures

- 1) Fully taking into account the balance of a workpiece, identify the adsorption positioning, number of pads and applicable pad diameter (or pad area).
- 2) Find the theoretical lifting force from the identified adsorption area (pad area x number of pads) and vacuum pressure, and then find the lifting force considering actual lifting and safety factor of transfer condition.
- 3) Determine a pad diameter (or pad area) that is sufficient to ensure the lifting force is greater than the workpiece mass.
- 4) Determine the pad type and materials, and the necessity of buffer based on the operating environment, and the workpiece shape and materials.

The above shows selection procedures for general vacuum pads; thus, they will not be applicable for all pads. Customers are required to conduct a test on their own and to select applicable adsorption conditions and pads based on the test results.

### ● Points for Selecting Vacuum Pads

#### A. Theoretical Lifting Force

- The theoretical lifting force is determined by vacuum pressure and contact area of the vacuum pad.
- Since the theoretical lifting force is the value measured at the static state, the safety factor responding to the actual operating conditions must be estimated in the actual operation.
- It is not necessarily true that higher vacuum pressure is better. Extremely high vacuum pressure may cause problems.
  - When the vacuum pressure is unnecessarily high, pads are likely to be worn out quickly and cracked, which makes the pad service life shorter.  
Doubling the vacuum pressure makes the theoretical lifting force double, while to doubling the pad diameter makes the theoretical lifting force quadruple.
  - When the vacuum pressure (set pressure) is high, it makes not only response time longer, but also the necessary energy to generate a vacuum larger.

**Example) Theoretical lifting force = Pressure x Area** → 2 times

Pad diameter	Area (cm <sup>2</sup> )	Vacuum pressure [40-kPa]	Vacuum pressure [80-kPa]
ø20	3.14	Theoretical lifting force 12.56 N	Theoretical lifting force 25.11 N
ø40	12.56	Theoretical lifting force 50.23 N	Theoretical lifting force 100.45 N

↓ 4 times

## B. Shear Force and Moment Applied to Vacuum Pad

- Vacuum pads are not resistant to shear force (parallel force with adsorption surface) and moment.
- Minimize the moment applied to the vacuum pad with the position of the workpiece center of gravity in mind.
- The acceleration rate of the movement must be as small as possible, and make sure to take into consideration the wind pressure and impact. If measures to slow down the acceleration rate are introduced, safety to prevent the workpiece from dropping will improve.
- Avoid lifting the workpiece by adsorbing the vertical side with a vacuum pad (vertical lifting) if possible. When it is unavoidable, a sufficient safety factor must be secured.

### Lifting Force, Moment, Horizontal Force

To lift a workpiece vertically, make sure to take into consideration the acceleration rate, wind pressure, impact, etc., in addition to the mass of the workpiece. (Refer to Fig. 1)

Because the pads are susceptible to moments, mount the pad so as not to allow the workpiece to create a moment. (Refer to Fig. 2)

When a workpiece that is suspended horizontally is moved laterally, the workpiece could shift depending on the extent of the acceleration rate or the size of the friction coefficient between the pad and the workpiece. Therefore, the acceleration rate of the lateral movement must be minimized. (Refer to Fig. 3)

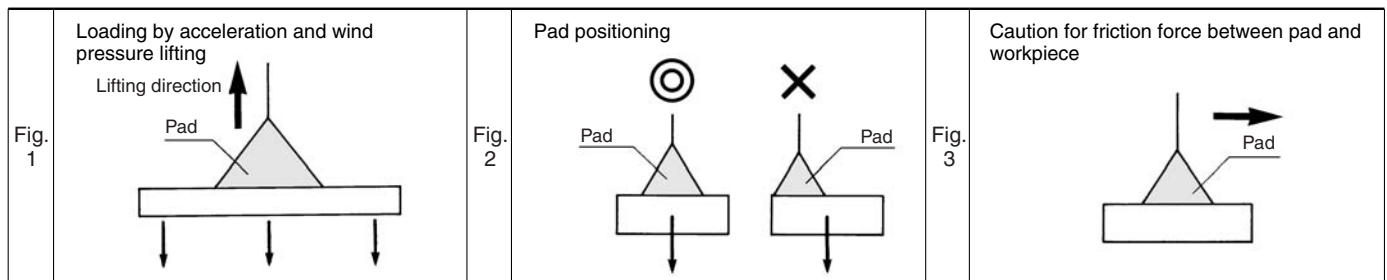

### Balance of Pad and Work

Make sure that the pad's suction surface is not larger than the surface of the workpiece to prevent vacuum leakage and unstable picking.

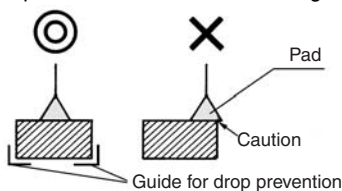

If multiple pads are used for transferring a flat object with a large surface area, properly allocate the pads to maintain balance. Also make sure that the pads are aligned properly to prevent them from becoming disengaged along the edges.

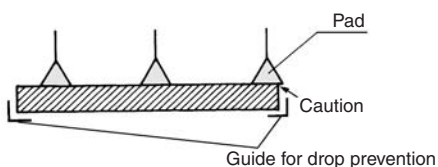

Provide an auxiliary device (example: a guide for preventing the workpieces from dropping) as necessary.

### Mounting Position

As a rule, the unit must be installed horizontally. Although a diagonal or a vertical installation should be avoided whenever possible, if the unit must be installed in such a manner, be certain to guarantee guide and absolute safety.

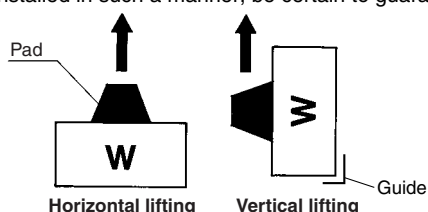

# Model Selection

## ● Lifting Force and Vacuum Pad Diameter

### 1. Theoretical Lifting Force

- Set the vacuum pressure below the pressure that has been stabilized after adsorption.
- However, when a workpiece is permeable or has a rough surface, note that the vacuum pressure drops since the workpiece takes air in. In such a case, carry out an adsorption test for confirmation.
- The vacuum pressure when using an ejector is approximately -60 kPa as a guide.

The theoretical lifting force of a pad can be found by calculation or from the theoretical lifting force table.

#### Calculation

$$W = P \times S \times 0.1 \times \frac{1}{t}$$

**W**: Lifting force (N)  
**P**: Vacuum pressure (kPa)  
**S**: Pad area (cm<sup>2</sup>)  
**t**: Safety factor Horizontal lifting: 4 or more  
 Vertical lifting: 8 or more

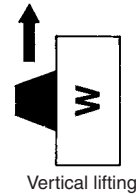
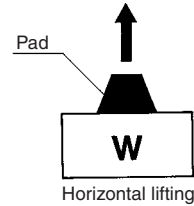

(This type of application should basically be avoided.)

#### Theoretical Lifting Force

The theoretical lifting force (not including the safety factor) is found from the pad diameter and vacuum pressure. The required lifting force is then found by dividing the theoretical lifting force by the safety factor **t**.

$$\text{Lifting force} = \text{Theoretical lifting force} \div t$$

#### (1) Theoretical Lifting Force (Theoretical lifting force = $P \times S \times 0.1$ )

##### Pad Diameter (ø2 to ø50)

(N)

Pad diameter (mm)	ø2	ø4	ø6	ø8	ø10	ø13	ø16	ø20	ø25	ø32	ø40	ø50	
Pad area S (cm <sup>2</sup> )	0.03	0.13	0.28	0.50	0.79	1.33	2.01	3.14	4.91	8.04	12.6	19.6	
Vacuum pressure (kPa)	-85	0.27	1.07	2.40	4.27	6.67	11.3	17.1	26.7	41.7	68.3	107	167
	-80	0.25	1.00	2.26	4.02	6.28	10.6	16.1	25.1	39.3	64.3	101	157
	-75	0.24	0.94	2.12	3.77	5.89	10.0	15.1	23.6	36.8	60.3	95	147
	-70	0.22	0.88	1.98	3.52	5.50	9.3	14.1	22.0	34.3	56.3	88	137
	-65	0.20	0.82	1.84	3.27	5.10	8.6	13.1	20.4	31.9	52.2	82	127
	-60	0.19	0.75	1.70	3.01	4.71	8.0	12.1	18.8	29.4	48.2	76	118
	-55	0.17	0.69	1.55	2.76	4.32	7.3	11.1	17.3	27.0	44.2	69	108
	-50	0.16	0.63	1.41	2.51	3.93	6.7	10.0	15.7	24.5	40.2	63	98
-45	0.14	0.57	1.27	2.26	3.53	6.0	9.0	14.1	22.1	36.2	57	88	
-40	0.13	0.50	1.13	2.01	3.14	5.3	8.0	12.6	19.6	32.2	50	78	

##### Pad Diameter (ø63 to ø340)

(N)

Pad diameter (mm)	ø63	ø80	ø100	ø125	ø150	ø250	ø300	ø340	
Pad area S (cm <sup>2</sup> )	31.2	50.2	78.5	122.7	176.6	490.6	706.5	907.5	
Vacuum pressure (kPa)	-85	265	427	667	1043	1501	4170	6005	7714
	-80	250	402	628	982	1413	3925	5652	7260
	-75	234	377	589	920	1325	3680	5299	6806
	-70	218	351	550	859	1236	3434	4946	6353
	-65	203	326	510	798	1148	3189	4592	5899
	-60	187	301	471	736	1060	2944	4239	5445
	-55	172	276	432	675	971	2698	3886	4991
	-50	156	251	393	614	883	2453	3533	4538
-45	140	226	353	552	795	2208	3179	4084	
-40	125	201	314	491	706	1962	2826	3630	

##### Oval Pad (2 x 4 to 8 x 30)





(N)





Pad size (mm)	2 x 4	3.5 x 7	4 x 10	5 x 10	6 x 10	4 x 20	5 x 20	6 x 20	8 x 20	4 x 30	5 x 30	6 x 30	8 x 30	
Pad area S (cm <sup>2</sup> )	0.07	0.21	0.36	0.44	0.52	0.76	0.94	1.12	1.46	1.16	1.44	1.72	2.26	
Vacuum pressure (kPa)	-85	0.60	1.79	3.06	3.74	4.42	6.46	7.99	9.52	12.41	9.86	12.24	14.62	19.21
	-80	0.56	1.68	2.88	3.52	4.16	6.08	7.52	8.96	11.68	9.28	11.52	13.76	18.08
	-75	0.53	1.58	2.70	3.30	3.90	5.70	7.05	8.40	10.95	8.70	10.80	12.90	16.95
	-70	0.49	1.47	2.52	3.08	3.64	5.32	6.58	7.84	10.22	8.12	10.08	12.04	15.82
	-65	0.46	1.37	2.34	2.86	3.38	4.94	6.11	7.28	9.49	7.54	9.36	11.18	14.69
	-60	0.42	1.26	2.16	2.64	3.12	4.56	5.64	6.72	8.76	6.96	8.64	10.32	13.56
	-55	0.39	1.16	1.98	2.42	2.86	4.18	5.17	6.16	8.03	6.38	7.92	9.46	12.43
	-50	0.35	1.05	1.80	2.20	2.60	3.80	4.70	5.60	7.30	5.80	7.20	8.60	11.30
-45	0.32	0.95	1.62	1.98	2.34	3.42	4.23	5.04	6.57	5.22	6.48	7.74	10.17	
-40	0.28	0.84	1.44	1.76	2.08	3.04	3.76	4.48	5.84	4.64	5.76	6.88	9.04	

## ● Vacuum Pad Type

- Vacuum pads are available in flat, deep, bellows, thin flat, with rib, and oval types, etc. Select the optimal shape in accordance with the workpiece and operating environment. Please contact SMC for shapes not included in this catalog.

### Pad Type

Pad shape	Application
Flat 	To be used when adsorption surface of work is flat and not deformed.
Flat with rib 	To be used when work is likely to deform or in the case of releasing work certainly.
Deep 	To be used when work is curved shape.
Bellows 	To be used when there is not enough space to install buffer or adsorption surface of work is slanted.
Oval 	To be used when work has limited adsorption surface or long in length and work is required to locate precisely.

Pad shape	Application
Ball joint 	To be used when adsorption surface of work is not horizontal.
Long stroke buffer 	To be used when work height is not even or cushioning toward work is required.
Large 	To be used when work is heavy weight.
Conductive 	As one of the countermeasures against the static electricity, rubber material with reduced resistance is used. For antistatic measures

## ● Vacuum Pad Material

- It is necessary to determine vacuum pad materials carefully taking into account the workpiece shape, adaptability in the operating environment, effect after being adsorbed, electrical conductivity, etc.
- Based on the work transfer example for each material, select after confirming the characteristics (adaptability) of rubber.

### Vacuum Pad/Example of Work Transfer

#### Material

Material	Application
NBR	Transfer of general work, Corrugated board, Veneer plate, Iron plate and others
Silicone rubber	Semiconductor, Removing from die-casting, Thin work, Food processor
Urethane rubber	Corrugated board, Iron plate, Veneer plate
FKM	Chemical work
Conductive NBR	General work of semiconductor (Static electricity resistance)
Conductive silicone rubber	Semiconductor (Static electricity)

# Model Selection

## ● Rubber Material and Properties

General name		NBR (Nitrile rubber)	Silicone rubber	Urethane rubber	FKM (Fluoro rubber)	CR (Chloroprene rubber)	EPR (Ethylene-propylene rubber)	Conductive NBR (Nitrile rubber)	Conductive silicone rubber	Conductive silicone sponge	Conductive CR sponge (Chloroprene sponge)	
Main features		Good oil resistance, abrasion resistance, and aging resistance	Excellent heat resistance, and cold resistance	Excellent mechanical strength	Best heat resistance, and chemical resistance	Well balanced weather resistance, ozone resistance, and chemical resistance	Good aging resistance, ozone resistance, and electrical properties	Good oil resistance, abrasion resistance, and aging resistance. Conductive	Very excellent heat resistance, and cold resistance. Conductive	Excellent heat insulation, and impact resilience	Excellent impact resilience, and sound insulation. Flame retardance	
Pure gum property (specific gravity)		1.00-1.20	0.95-0.98	1.00-1.30	1.80-1.82	1.15-1.25	0.86-0.87	1.00-1.20	0.95-0.98	0.4 g/cm <sup>3</sup>	0.161 g/cm <sup>3</sup>	
Physical properties of blended gum	Impact resilience	○	◎	◎	△	◎	○	○	◎	×/△	×/△	
	Abrasion resistance	◎	×/△	◎	◎	◎	○	◎	×/△	×	×	
	Tear resistance	○	×/△	◎	○	○	△	○	×/△	×	×	
	Flex crack resistance	○	×/○	◎	○	○	○	○	×/○	×	×	
	Maximum operation temperature °C	120	200	60	250	150	150	100	200	180	120	
	Minimum operation temperature °C	0	-30	0	0	-40	-20	0	-10	-30	-20	
	Volume resistivity (Ωcm)	—	—	—	—	—	—	10 <sup>4</sup> or less	10 <sup>4</sup> or less	4.8 x 10 <sup>4</sup>	3.8 x 10 <sup>4</sup>	
	Heat aging	○	◎	△	◎	○	○	○	◎	△	△	
	Weather resistance	○	◎	◎	◎	◎	○	○	◎	△	△	
	Ozone resistance	△	◎	◎	◎	○	◎	△	◎	△	△	
Chemical resistance	Oil resistance	Gasoline/Gas oil	◎	×/△	◎	○	×	◎	×/△	×	×	
		Benzene/Toluene	×/△	×	×/△	◎	×/△	×	×/△	×	×	
		Alcohol	◎	◎	△	△/◎	◎	◎	◎	◎	△	△
		Ether	×/△	×/△	×	×/△	×/△	○	×/△	×/△	×	×
		Ketone (MEK)	×	○	×	×	△/○	◎	×	○	×	×
		Ethyl acetate	×/△	△	×/△	×	×/△	◎	×/△	△	×	×
Alkaline resistance	Acid resistance	Water	◎	○	△	◎	◎	◎	◎	○	○	
		Organic acid	×/△	○	×	△/○	×/△	×	×/△	○	×	×
		Organic acid of high concentration	△/○	△	×	◎	○	○	△/○	△	×	×
		Organic acid of low concentration	○	○	△	◎	◎	◎	○	○	×	×
		Strong alkali	○	◎	×	○	◎	◎	○	◎	△	△
		Weak alkali	○	◎	×	○	◎	◎	○	◎	△	△

◎ = Excellent --- Not affected at all, or almost no effect

○ = Good --- Affected a little, but adequate resistance depending on conditions

△ = Better not to use if possible

× = Unsuitable for usage. Severely affected.

\* Properties, chemical resistance, and other values are not guaranteed. These values depend on the operating environment, so they cannot be guaranteed by SMC. Thorough research and confirmation are necessary before usage.

## ● Color and Identification

General name		NBR (Nitrile rubber)	Silicone rubber	Urethane rubber	FKM (Fluoro rubber)	CR (Chloroprene rubber)	EPR (Ethylene-propylene rubber)	Conductive NBR (Nitrile rubber)	Conductive silicone rubber	Conductive silicone sponge	Conductive CR sponge (Chloroprene sponge)
Color of rubber		Black	White	Brown	Black	Black	Black	Black	Black	Black	Black
Identification (Dot or stamp)		—	—	—	·Green 1 dot ·(F)	·Red 1 dot ·(C)	·(E)	·Silver 1 dot	·Silver 2 dots	—	—



## ● Buffer Attachment

- Use a buffer when there is a variation in the height of work pieces and fragile work pieces are adsorbed (cushioning is necessary). If it is necessary to further position the pad and the workpiece, use a non-rotating buffer.

### Unsteady Distance between Pad and Work

If the pad and the workpiece cannot be positioned properly, such as when picking a workpiece having an uneven height, use a built-in spring type pad with a buffer. This type of pad acts as a cushion between the pad and the workpiece. If it is necessary to further position the pad and the workpiece, use a non-rotating buffer.

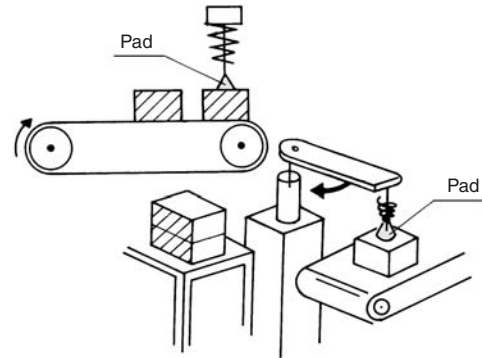

## ● Pad Selection by Work Type

- Carefully select a pad for the following work pieces.

### 1. Porous Work

To pick a permeable workpiece such as paper, select a pad with a small diameter that is sufficient to lift the workpiece. Because a large amount of air leakage could reduce the pad's suction force, it may be necessary to increase the capacity of an ejector or vacuum pump or enlarge the conductance area of the piping passage.

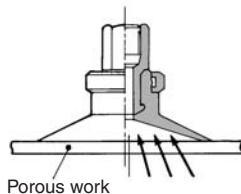

### 2. Flat Plate Work

When a workpiece with a large surface area such as sheet glass or PCB is suspended, the workpiece could move in a wavelike motion if a large force is applied by wind pressure or by an impact. Therefore, it is necessary to ensure the proper allocation and size of pads.

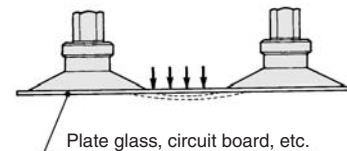

### 3. Soft Work

If a soft workpiece such as vinyl, paper, or thin sheet is picked up, the vacuum pressure could cause the workpiece to deform or wrinkle. In such a case, it will be necessary to use a small pad or a ribbed pad and reduce the vacuum pressure.

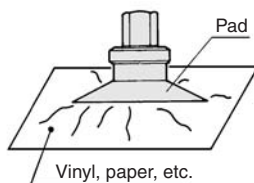

### 4. Impact to Pad

When pushing a pad to a workpiece, make sure not to apply an impact or a large force which would lead to premature deformation, cracking, or wearing of the pad. The pad should be pushed against the workpiece to the extent that its skirt portion deforms or that its ribbed portion comes into slight contact with the workpiece. Especially, when using a smaller diameter pad, make sure to locate it correctly.

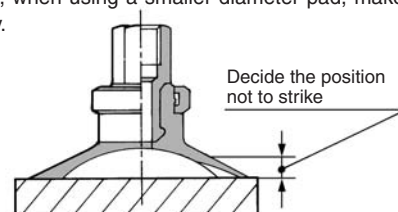

## ● Vacuum Pad Durability

- Need to be careful of the vacuum pad (rubber) deterioration.
- The vacuum pad's adsorption surface will be worn out when it is used for a certain period of time, and the outer diameter gradually becomes smaller. The lifting force becomes weaker as the pad diameter becomes smaller, but adsorption is still possible.
- Since the vacuum pad replacement period greatly varies depending on the operating environment, it is extremely difficult to estimate the replacement period. Specify the period taking into account the actual operating conditions.

# Model Selection

## 3 Selection of Vacuum Ejector and Vacuum Switching Valve

### ● Calculating Vacuum Ejector and Switching Valve Size with the Formula

Average suction flow rate for achieving adsorption response time

$$Q = \frac{V \times 60}{T_1} + Q_L$$

$$T_2 = 3 \times T_1$$

**Q** : Average suction flow rate L/min (ANR)

**V** : Piping capacity (L)

**T<sub>1</sub>** : Arrival time to stable **Pv** 63% after adsorption (sec)

**T<sub>2</sub>** : Arrival time to stable **Pv** 95% after adsorption (sec)

**Q<sub>L</sub>** : Leakage volume during work adsorption L/min (ANR) <sup>Note 1)</sup>

Max. suction flow rate

$$Q_{max} = (2 \text{ to } 3) \times Q \text{ L/min (ANR)}$$

<Selection Procedure>

• **Ejector**

Select the ejector with the greater maximum suction flow rate from the **Q<sub>max</sub>** indicated above.

• **Direct operation valve**

$$\text{Conductance } C = \frac{Q_{max}}{5 \times 11.1} [\text{dm}^3/(\text{s}\cdot\text{bar})]$$

\* Select a valve (solenoid valve) having a conductance that is greater than that of the conductance **C** formula given above from the related equipment (page 1278 in Best Pneumatics No. 4).

Note 1) **Q<sub>L</sub>**: 0 when no leakage occurs during adsorbing a workpiece.

If there is leakage during adsorbing a workpiece, find the leakage volume based on "4. Leakage Volume during Work Adsorption."

Note 2) Tube piping capacity can be found in "8. Data: Piping Capacity by Tube I.D. (Selection Graph (2))."

## 4 Leakage Volume during Work Adsorption

Air could be drawn in depending on the type of workpiece. As a result, the vacuum pressure in the pad becomes reduced and the amount of vacuum that is necessary for adsorption cannot be attained.

When this type of workpiece must be handled, it is necessary to select the proper size of the ejector and the vacuum switching valve by taking into consideration the amount of air that could leak through the workpiece.

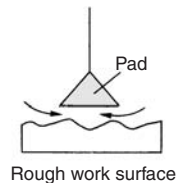
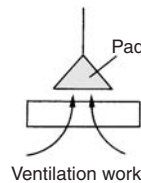

### ● Leakage Volume from Conductance of Work

$$\text{Leakage volume } Q_L = 11.1 \times 5 \times C_L$$

**Q<sub>L</sub>**: Leakage volume L/min (ANR)

**C<sub>L</sub>**: Conductance between work and pad, and work opening area [dm<sup>3</sup>/(s·bar)]

### ● Leakage Volume from Adsorption Test

As described in the illustration below, pick up the workpiece with the ejector, using an ejector, pad and a vacuum gauge.

At this time, read vacuum pressure **P<sub>1</sub>**, obtain the suction flow rate from the flow-rate characteristics graph for the ejector that is being used, and render this amount as the leakage of the workpiece.

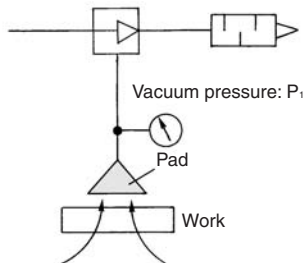

**Exercise:** Using a supply pressure of 0.45 MPa, when the ejector (ZH07□S) picks up a workpiece that leaks air, the vacuum gauge indicated a pressure of -53 kPa. Calculate the leakage volume from the workpiece.

<Selection Procedure>

When obtaining the suction flow rate at a vacuum pressure of -53 kPa from the ZH07DS flow-rate characteristics graph, the suction flow rate is 5 L/min (ANR). (A)→(B)→(C)

$$\text{Leakage volume} \approx \text{Suction flow rate } 5 \text{ L/min (ANR)}$$

### ZH07BS, ZH07DS

#### Exhaust Characteristics

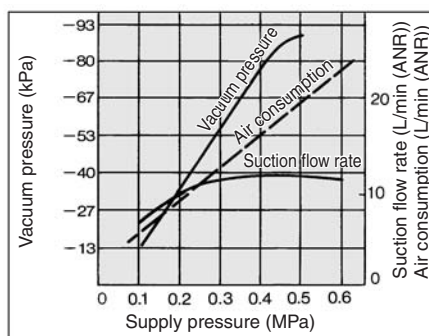

#### Flow-rate Characteristics Supply pressure (0.45 MPa)

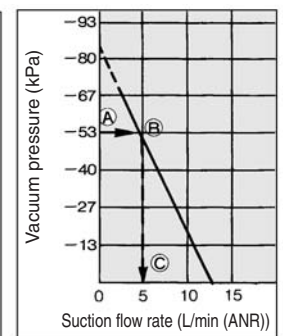

## 5 Adsorption Response Time

When a vacuum pad is used for the adsorption transfer of a workpiece, the approximate adsorption response time can be obtained (the length of time it takes for the pad's internal vacuum pressure to reach the pressure that is required for adsorption after the supply valve {vacuum switching valve} has been operated). An approximate adsorption response time can be obtained through formulas and selection graphs.

### ● Relationship between Vacuum Pressure and Response Time after Supply Valve (Switching Valve) is Operated

The relationship between vacuum pressure and response time after the supply valve (switching valve) is operated as shown below.

#### Vacuum System Circuit

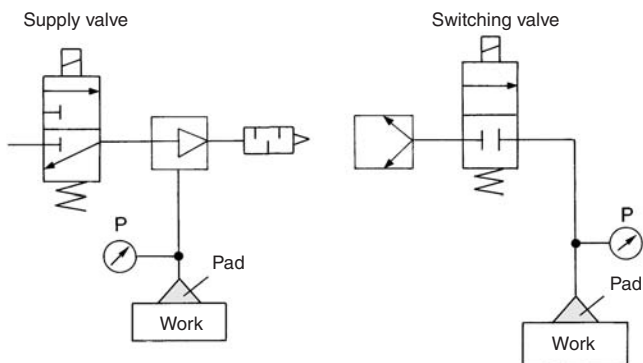

#### Vacuum Pressure and Response Time after Supply Valve (Switching Valve) is Operated

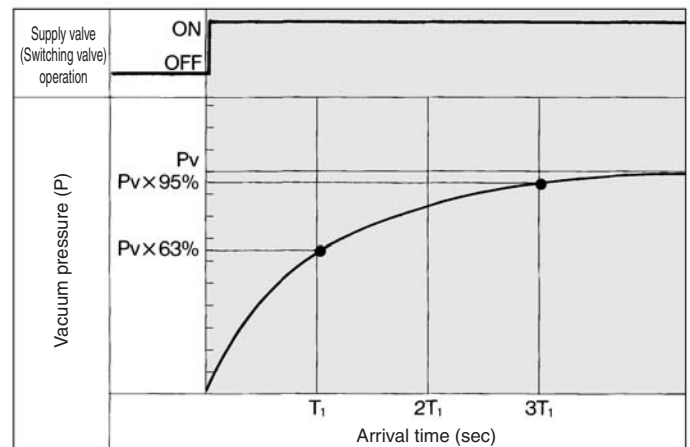

**Pv**: Final vacuum pressure  
**T<sub>1</sub>**: Arrival time to 63% of final vacuum pressure **Pv**  
**T<sub>2</sub>**: Arrival time to 95% of final vacuum pressure **Pv**

### ● Calculating Adsorption Response Time with the Formula

Adsorption response times **T<sub>1</sub>** and **T<sub>2</sub>** can be obtained through the formulas given below.

$$\text{Adsorption response time } T_1 = \frac{V \times 60}{Q}$$

$$\text{Adsorption response time } T_2 = 3 \times T_1$$

Piping capacity

$$V = \frac{3.14}{4} D^2 \times L \times \frac{1}{1000} \text{ (L)}$$

**T<sub>1</sub>**: Arrival time to 63% of final vacuum pressure **Pv** (sec)

**T<sub>2</sub>**: Arrival time to 95% of final vacuum pressure **Pv** (sec)

**Q<sub>1</sub>**: Average suction flow rate L/min (ANR)

Calculation of average suction flow rate

• Ejector

$$Q_1 = (1/2 \text{ to } 1/3) \times \text{Ejector max. suction flow rate L/min (ANR)}$$

• Vacuum pump

$$Q_1 = (1/2 \text{ to } 1/3) \times 11.1 \times \text{Conductance of vacuum pump [dm}^3\text{/(s-bar)]}$$

**D**: Piping diameter (mm)

**L**: Length from ejector and switch valve to pad (m)

**V**: Piping capacity from ejector and switching valve to pad (L)

**Q<sub>2</sub>**: Max. flow from ejector and switching valve to pad by piping system

$$Q_2 = S \times 11.1 \text{ L/min (ANR)}$$

**Q**: Smaller one between the **Q<sub>1</sub>** and **Q<sub>2</sub>** L/min (ANR)

**C**: Conductance of piping [dm<sup>3</sup>/(s-bar)]

For the conductance, the equivalent conductance can be found in "8. Data: Conductance by Tube I.D. (Selection Graph (3))."

# Model Selection

## ● Adsorption Response Time from the Selection Graph

### 1. Tube Piping Capacity

Piping capacity from the ejector and switching valve at vacuum pump to the pad can be found in “8. Data: Piping Capacity by Tube I.D. (Selection Graph (2)).”

### 2. Obtain the adsorption response times.

By operating the supply valve (switching valve) that controls the ejector (vacuum pump), the adsorption response times  $T_1$  and  $T_2$  that elapsed before the prescribed vacuum pressure is reached can be obtained from the Selection Graph (1).

Selection Graph (1) Adsorption Response Time

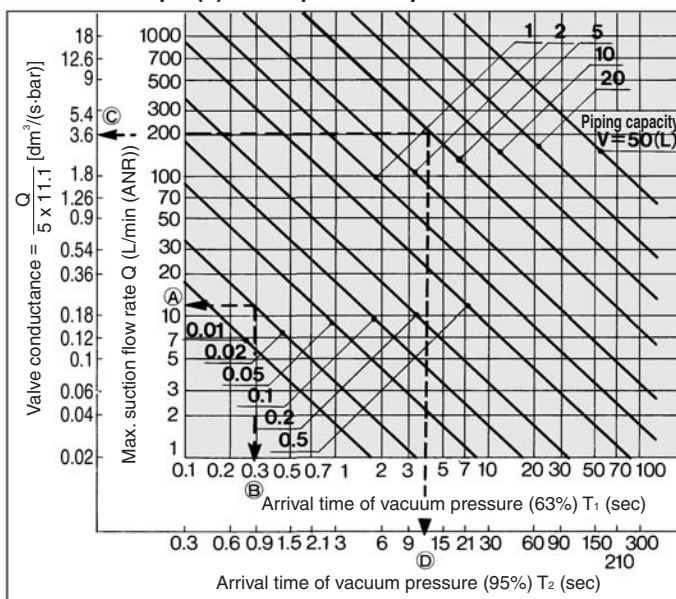

\* Conversely, the size of the ejector or the size of the switching valve of the vacuum pump system can be obtained from the adsorption response time.

### How to read the graph

Example 1: For obtaining the adsorption response time until the pressure in the piping system with a piping capacity of 0.02 L is discharged to 63% ( $T_1$ ) of the final vacuum pressure through the use of the vacuum ejector ZH07□S with a maximum suction flow rate of 12 L/min (ANR).

#### <Selection Procedure>

From the point at which the vacuum ejector's maximum vacuum suction flow rate of 12 L/min (ANR) and the piping capacity of 0.02 L intersect, the adsorption response time  $T_1$  that elapses until 63% of the maximum vacuum pressure is reached can be obtained. (Sequence in Selection Graph (1), (A)→(B))  $T_1 \approx 0.3$  seconds.

Example 2: For obtaining the discharge response time until the internal pressure in the 5 L tank is discharged to 95% ( $T_2$ ) of the final vacuum pressure through the use of a valve with a conductance of 3.6 [ $\text{dm}^3/(\text{s}\cdot\text{bar})$ ].

#### <Selection Procedure>

From the point at which the valve's conductance of 3.6 [ $\text{dm}^3/(\text{s}\cdot\text{bar})$ ] and the piping capacity of 5 L intersect, the discharge response time ( $T_2$ ) that elapses until 95% of the final vacuum pressure is reached can be obtained. (Sequence in Selection Graph (1), (C)→(D))  $T_2 \approx 12$  seconds.

## 6 Precautions on Vacuum Equipment Selection and SMC's Proposal

### ● Safety Measures

- Make sure to provide a safe design for a vacuum pressure drop due to a disruption of power supply, or a lack of supply air. Drop prevention measures must be taken in particular when dropping a workpiece presents some degree of danger.

### ● Precautions on Vacuum Equipment Selection

As a countermeasure for power outages, select a supply valve that is normally open or one that is equipped with a self-holding function.

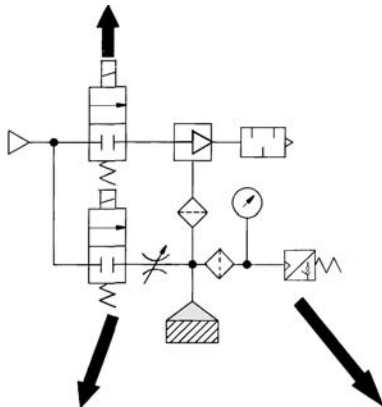

For the release valve, select a 2/3 port valve with a low vacuum specification. Also, use a needle valve to regulate the release flow rate.

- During the adsorption and transfer of a workpiece, verification of the vacuum switch is recommended.
- In addition, visually verify the vacuum gauge when handling a heavy or a hazardous item.
- The ZSP1 type is optimal for the adsorption and transfer of small parts using a suction nozzle with a small diameter.
- Install a filter (Series ZFA, ZFB, ZFC) before the pressure switch if the ambient air is of low quality.

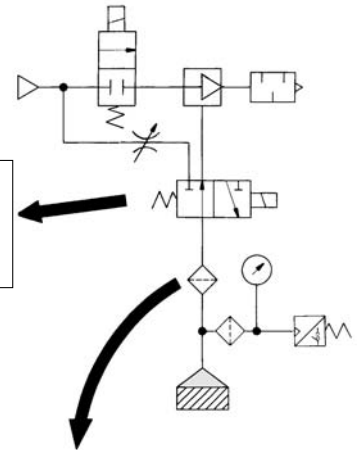
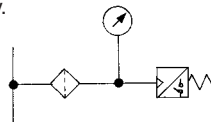

Use a suction filter (Series ZFA, ZFB, ZFC) to protect the switching valve and to prevent the ejector from becoming clogged. Also, a suction filter must be used in a dusty environment. If only the unit's filter is used, it will become clogged quickly.

### ● Vacuum Ejector or Pump and Number of Vacuum Pads

Ejector and number of pads		Vacuum pump and number of pads	
Ideally, one pad should be used for each ejector.	When more than one pad is attached to a single ejector, if one of the work pieces becomes detached, the vacuum pressure will drop, causing other work pieces to become detached. Therefore, the countermeasures listed below must be taken. <ul style="list-style-type: none"> <li>• Adjust the needle valve to minimize the pressure fluctuation between adsorption and non-adsorption operations.</li> <li>• Provide a vacuum switching valve to each individual pad to minimize the influences on other pads if an adsorption error occurs.</li> </ul>	Ideally, one pad should be used for each line.	When more than one pad is attached to a single vacuum line, take the countermeasures listed below. <ul style="list-style-type: none"> <li>• Adjust the needle valve to minimize the pressure fluctuation between adsorption and non-adsorption operation.</li> <li>• Include a tank and a vacuum pressure reduction valve (vacuum pressure regulator valve) to stabilize the source pressure.</li> <li>• Provide a vacuum switching valve to each individual pad to minimize the influences on other pads if an adsorption error occurs.</li> </ul>

# Model Selection

## ● Vacuum Ejector Selection and Handling Precautions

### Ejector Selection

There are 2 types of ejector flow-rate characteristics: the high vacuum type (S type) and the high flow type (L type). During the selection, pay particular attention to the vacuum pressure when adsorbing work pieces that leak.

#### High Vacuum Type Flow-rate Characteristics/ ZH13□S

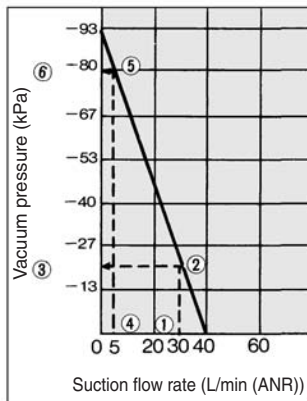

#### High Flow Type Flow-rate Characteristics/ ZH13□L

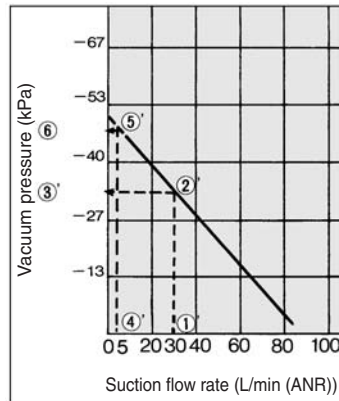

The vacuum pressure varies in accordance with the leakage volumes indicated in the above diagrams.

If the leakage volume is 30 L/min (ANR), the vacuum pressure of the S type is -20 kPa ① → ② → ③, and for the L type it is -33 kPa ①' → ②' → ③'. If the leakage volume is 5 L/min (ANR), the vacuum pressure of the S type is -80 kPa ④ → ⑤ → ⑥, and for the L type it is -47 kPa ④' → ⑤' → ⑥'. Thus, if the leakage volume is 30 L/min (ANR) the L type can attain a higher vacuum pressure, and if the leakage volume is 5 L/min (ANR), the S type can attain a higher vacuum pressure.

Thus, during the selection process, make sure to take the flow-rate characteristics of the high vacuum type (S type) and the high flow type (L type) into consideration in order to select the type that is optimal for your application.

### Ejector Nozzle Diameter Selection

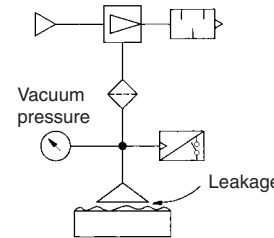

If a considerable amount of leakage occurs between the workpiece and the pad, resulting in incomplete adsorption, or to shorten the adsorption and transfer time, select an ejector nozzle with a larger diameter from the ZH, ZM, ZR, or ZL series.

### Manifold Use

#### Individual exhaust

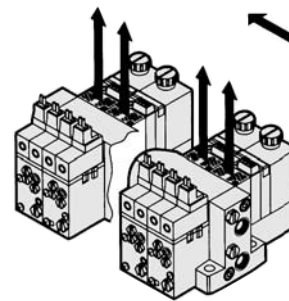

#### Centralized exhaust

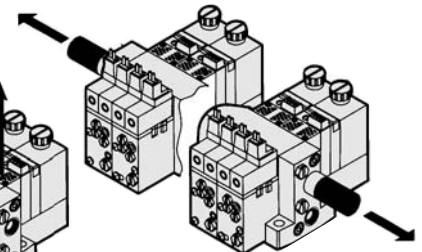

If there are a large number of ejectors that are linked on a manifold and operate simultaneously, use the built-in silencer type or the port exhaust type.

If there are a large number of ejectors that are linked on a manifold, which exhaust collectively, install a silencer at both ends. If the exhaust must be discharged outdoors through piping, make sure that the diameter of the piping is large enough that its back pressure will not affect the operation of the ejectors.

- If the vacuum ejector makes an intermittent noise (abnormal noise) from exhaust at a certain supply pressure, the vacuum pressure will not be stable. It will not be any problem if the vacuum ejector is used under this condition. However, if the noise is disturbing or might affect the operation of the vacuum pressure switch, lower or raise supply pressure a little at a time, and use in an air pressure range that does not produce the intermittent noise.

## ● Supply Pressure of Vacuum Ejector

- Use the vacuum ejector at the standard supply pressure.

The maximum vacuum pressure and suction flow rate can be obtained when the vacuum ejector is used at the standard supply pressure, and as a result, adsorption response time also improves. From the viewpoint of energy-saving, it is the most effective to use the ejector at the standard supply pressure. Since using it at the excessive supply pressure causes a decline in the ejector performance, do not use it at a supply pressure exceeding the standard supply.

## ● Timing for Vacuum Generation and Suction Verification

### A. Timing for Vacuum Generation

The time for opening/closing the valve will be counted if a vacuum is generated after the adsorption pad descends to adsorb a workpiece. Also, there is a timing delay risk for the generating vacuum since the operational pattern for the verification switch, which is used for detecting the descending vacuum pad, is not even.

To solve this issue, we recommend that vacuum be generated in advance, before the vacuum pad begins to descend to the workpiece. Adopt this method after confirming that there will be no misalignment resulting from the workpiece's light mass.

### B. Suction Verification

When lifting the vacuum pad after absorbing a workpiece, confirm that there is a suction verification signal from the vacuum pressure switch, before the vacuum pad is lifted. If the vacuum pad is lifted, based on the timing of a timer, etc., there is a risk that the workpiece may be left behind.

In general adsorption transfer, the time for adsorbing a workpiece is slightly different since the position of the vacuum pad and the workpiece are different after every operation. Therefore, program a sequence in which the suction completion is verified by a vacuum pressure switch, etc. before moving to the next operation.

### C. Set Pressure for Vacuum Pressure Switch

Set the optimum value after calculating the required vacuum pressure for lifting a workpiece.

If a higher pressure than required is set, there is a possibility of being unable to confirm the suction even though the workpiece is adsorbed. This will result in a suction error.

When setting vacuum pressure switch set values, you should set using a lower pressure, with which a workpiece can be adsorbed, only after considering the acceleration or vibration when a workpiece is transferred. The set value of the vacuum pressure switch shortens the time to lift a workpiece. Since the switch detects whether the workpiece is lifted or not, the pressure must be set high enough to detect it.

#### Vacuum Pressure Switch (Series ZS), Vacuum Pressure Gauge (Series GZ)

When adsorbing and transferring a workpiece, verify at the vacuum pressure switch as much as possible (In addition, visually verify the vacuum gauge, especially when handling a heavy or a hazardous item.).

##### Approx. $\phi 1$ adsorption nozzle

The difference in pressure between ON and OFF becomes small depending on the capacity of the ejector and vacuum pump. In such a case, it will be necessary to use ZSP1 that can detect a small hysteresis or a flow switch.

Note) • A vacuum generator with a large suction capacity will not be detected properly, so an ejector with an appropriate capacity must be selected.

- Since the hysteresis is small, vacuum pressure must be stabilized.



Suction verification switch  
ZSP1



Flow sensor  
PFMV



Vacuum pressure gauge  
GZ46

Refer to the Best Pneumatics No. 6 for details.

#### Timing Chart Example

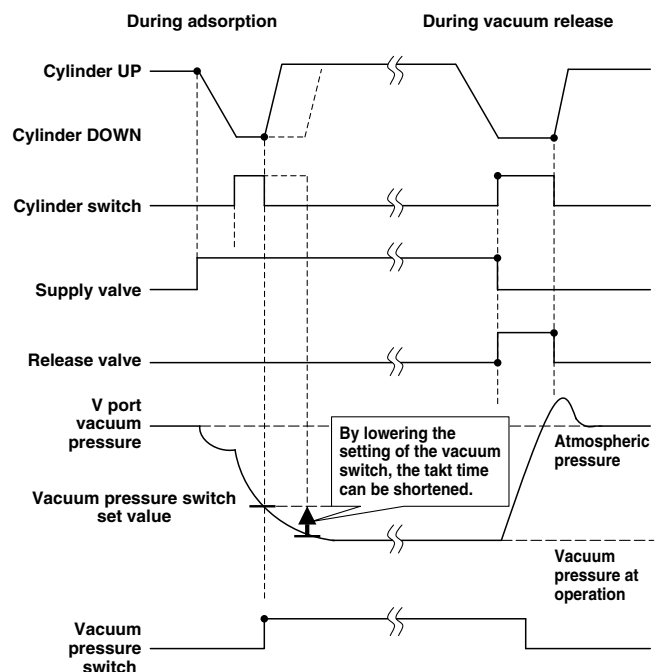

# Model Selection

## ● Dust Handling of Vacuum Equipment

- When the vacuum equipment is used, not only the workpiece, but also dust in the surrounding environment is taken in the equipment. Preventing the intrusion of dust is required more than for any other pneumatic equipment. Some of SMC's vacuum equipment comes with a filter, but when there is a large amount of dust, an additional filter must be installed.
- When vaporized materials such as oil or adhesive are sucked into the equipment, they accumulate inside, which may cause problems.
- It is important to prevent dust from entering the vacuum equipment as much as possible.
  - (1) Make sure to keep the working environment and surrounding area of the workpiece clean so that dust will not be sucked in the equipment.
  - (2) Check the amount and types of dust before using the equipment and install a filter, etc., in the piping when necessary. In particular, equipment used to capture dust, such as a vacuum cleaner, require a special filter.
  - (3) Conduct a test and make sure that operating conditions are cleared before using the equipment.
  - (4) Perform filter maintenance depending on the amount of dirt.
  - (5) Filter clogging generates a pressure difference between the adsorption and ejector parts. This requires attention, since clogging can prevent proper adsorption from being achieved.

### Air Suction Filter (Series ZFA, ZFB, ZFC)

- To protect the switching valve and the ejector from becoming clogged, a suction filter in the vacuum circuit is recommended.
- When using an ejector in a dusty environment, the unit's filter will become clogged quickly, so it is recommended that the ZFA, ZFB or ZFC series be used concurrently.

### Vacuum Line Equipment Selection

Determine the volume of the suction filter and the conductance of the switching valve in accordance with the maximum suction flow rate of the ejector and the vacuum pump. Make sure that the conductance is greater than the value that has been obtained through the formula given below. (If the devices are connected in series in the vacuum line, their conductances must be combined.)

$$C = \frac{Q_{\max}}{5 \times 11.1} \quad C: \text{Conductance [dm}^3\text{/(s-bar)]}$$

**Q<sub>max</sub>**: Max. suction flow rate L/min (ANR)



## 7 Vacuum Equipment Selection Example

### ● Transfer of Semiconductor Chips

#### Selection conditions:

- (1) Workpiece: Semiconductor chips  
Dimensions: 8 mm x 8 mm x 1 mm, Mass: 1 g
- (2) Vacuum piping length: 1 m
- (3) Adsorption response time: 300 msec or less

#### 1. Vacuum Pad Selection

- (1) Based on the workpiece size, the pad diameter is 4 mm (1 pc.).
- (2) Using the formula on the front matter 13, confirm the lifting force.

$$\begin{aligned} W &= P \times S \times 0.1 \times 1/t \\ 0.0098 &= P \times 0.13 \times 0.1 \times 1/4 \\ P &= 3.0 \text{ kPa} \end{aligned}$$

$$\begin{cases} W = 1 \text{ g} = 0.0098 \text{ N} \\ S = \pi/4 \times (0.4)^2 = 0.13 \text{ cm}^2 \\ t = 4 \text{ (Horizontal lifting)} \end{cases}$$

According to the calculation, -3.0 kPa or more of vacuum pressure can adsorb the workpiece.

- (3) Based on the work shape and type, select:  
Pad type: Flat  
Pad material: Silicone
- (4) According to the results above, select a vacuum pad part number ZPT04US-□□.  
(Specify the vacuum entry port (□□) from the pad mounting status.)

#### 2. Vacuum Ejector Selection

- (1) Find the vacuum piping capacity.  
Assuming that the tube I.D. is 2 mm, the piping capacity is as follows:  
 $V = \pi/4 \times D^2 \times L \times 1/1000 = \pi/4 \times 2^2 \times 1 \times 1/1000 = 0.0031 \text{ L}$
- (2) Assuming that leakage ( $Q_L$ ) during adsorption is 0, find the average suction flow rate to meet the adsorption response time using the formula on the front matter 17.

$$Q = (V \times 60) / T_1 + Q_L = (0.0031 \times 60) / 0.3 + 0 = 0.62 \text{ L}$$

From the formula on the front matter 17, the maximum suction flow rate  $Q_{max}$  is

$$\begin{aligned} Q_{max} &= (2 \text{ to } 3) \times Q = (2 \text{ to } 3) \times 0.62 \\ &= 1.24 \text{ to } 1.86 \text{ L/min (ANR)} \end{aligned}$$

According to the maximum suction flow rate of the vacuum ejector, a nozzle with a 0.5 diameter can be used. If the vacuum ejector ZX series is used, representative model ZX105□ can be selected.  
(Based on the operating conditions, specify the complete part number for the vacuum ejector used.)

#### 3. Adsorption Response Time Confirmation

Confirm the adsorption response time based on the characteristics of the vacuum ejector selected.

- (1) The maximum suction flow rate of the vacuum ejector ZX105□ is 5 L/min. From the formula on the front matter 18, the average suction flow rate  $Q_1$  is as follows:

$$\begin{aligned} Q_1 &= (1/2 \text{ to } 1/3) \times \text{Ejector's max. suction flow rate} \\ &= (1/2 \text{ to } 1/3) \times 5 = 2.5 \text{ to } 1.7 \text{ L/min} \end{aligned}$$

- (2) Next, find the maximum flow rate  $Q_2$  of the piping. The conductance  $C$  is 0.22 from the Selection Graph (3). From the formula on the front matter 18, the maximum flow rate is as follows:

$$Q_2 = 5 \times C \times 11.1 = 5 \times 0.22 \times 11.1 = 12.2 \text{ L/min}$$

- (3) Since  $Q_2$  is smaller than  $Q_1$ ,  $Q = Q_1$ .

Thus, from the formula on the front matter 18, the adsorption response time is as follows:

$$\begin{aligned} T &= (V \times 60) / Q = (0.0031 \times 60) / 1.7 = 0.109 \text{ second} \\ &= 109 \text{ msec} \end{aligned}$$

It is possible to confirm that the calculation result satisfies the required specification of 300 msec.

# Model Selection

## 8 Data

### ● Selection Graph

Selection Graph (2) Piping Capacity by Tube I.D.

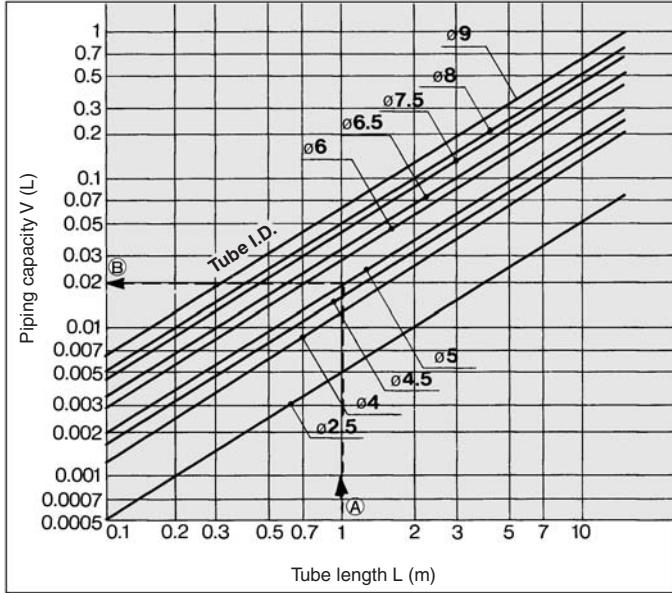

#### How to read the graph

Example: For obtaining the capacity of tube I.D. ø5 and 1 meter length

#### <Selection Procedure>

By extending leftward from the point at which the 1 meter tube length intersects the line for a tube I.D. ø5, the piping capacity approximately equivalent to 0.02 L can be obtained on the vertical axis.

Piping capacity  $\approx 0.02 L$

Selection Graph (3) Conductance by Tube I.D.

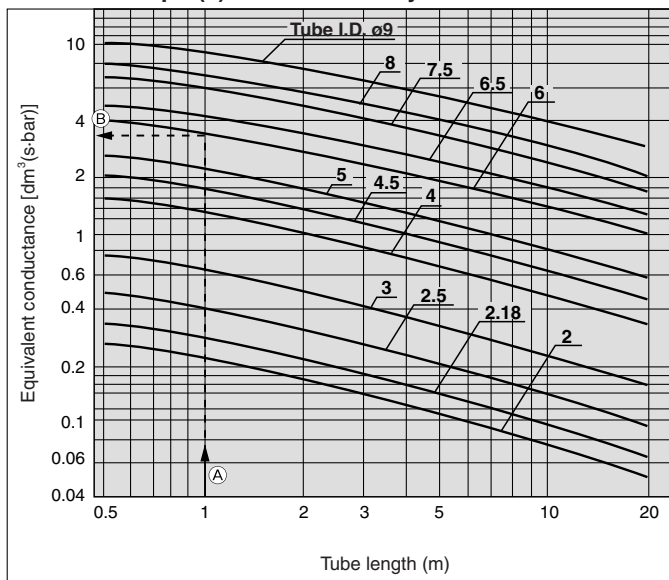

#### How to read the graph

Example: Tube size ø8/ø6 and 1 meter length

#### <Selection Procedure>

By extending leftward from the point at which the 1 meter tube length intersects the line for a tube I.D. ø6, the equivalent conductance approximately 3.6 [dm³/(s·bar)] can be obtained on the vertical axis.

Equivalent conductance  $\approx 3.6 \text{ [dm}^3\text{/(s·bar)]}$

## ● Glossary of Terms

Terms	Description
(Max.) suction flow rate	Volume of air taken in by the ejector. The maximum value is the volume of air taken in without having anything connected to the vacuum port.
Maximum vacuum pressure	The maximum value of the vacuum pressure generated by the ejector
Air consumption	The compressed volume of air consumed by the ejector
Standard supply pressure	The optimal supply pressure for operating the ejector
Exhaust characteristics	The relationship between the vacuum pressure and the suction flow rate when the supply pressure to the ejector has been changed.
Flow-rate characteristics	The relationship between the vacuum pressure and the suction flow rate with the standard supply pressure supplied to the ejector.
Vacuum pressure switch	Pressure switch for verifying the adsorption of a workpiece
Suction verification switch	Switch, based on an air pressure bridge, for verifying the adsorption of a workpiece. It is used when the adsorption pad and the nozzle are extremely small.
(Air) supply valve	Valve for supplying compressed air to the ejector
(Vacuum) release valve	Valve for supplying positive pressure or air for breaking the vacuum state of the adsorption pad
Flow adjustment valve	Valve for adjusting the volume of air for breaking the vacuum
Release pressure	Pressure for breaking the vacuum
Pilot pressure	Pressure for operating the ejector valve
External release	The action of breaking the vacuum using externally supplied air instead of using the ejector unit
Vacuum port	Port for generating vacuum
Exhaust port	Port for exhausting air consumed by the ejector, and air taken in from the vacuum port.
Supply port	Port for supplying air to the ejector
Back pressure	Pressure inside the exhaust port
Leakage	The entry of air into the vacuum passage, such as from an area between a workpiece and a pad, or between a fitting and a tube. The vacuum pressure decreases when leakage occurs.
Response time	The time from the application of the rated voltage to the supply valve or release valve, until V port pressure reaches the specified pressure.
Average suction flow rate	The suction flow rate by the ejector or pump for calculating the response speed. It is $\frac{1}{2}$ to $\frac{1}{3}$ of the maximum suction flow rate.
Conductive pad	A low electrical resistance pad for electrostatic prevention measure
Vacuum pressure	Any pressure below the atmospheric pressure. When the atmospheric pressure is used as a reference, the pressure is presented by $-kPa$ (G), and when the absolute pressure is used as a reference, the pressure is represented by $kPa$ (abs). When referencing a piece of vacuum equipment such as an ejector, the pressure is generally represented by $-kPa$ .
Ejector	A unit for generating vacuum by discharging the compressed air from a nozzle at a high speed, based on the phenomenon in which the pressure is reduced when the air around the nozzle is sucked.
Air suction filter	Vacuum filter provided in the vacuum passage for preventing the dust intrusion into the ejector, vacuum pump, or peripheral equipment

# Model Selection

## ● Countermeasures for Vacuum Adsorption System Problems (Troubleshooting)

Condition & Description of improvement	Contributing factor	Countermeasure
Initial adsorption problem (During trial operation)	Adsorption area is small. (Lifting force is lower than the workpiece mass.)	Reconfirm the relationship between workpiece mass and lifting force. <ul style="list-style-type: none"> <li>• Use a vacuum pad with a large adsorption area.</li> <li>• Increase the quantity of vacuum pads.</li> </ul>
	Vacuum pressure is low. (Leakage from adsorption surface) (Air permeable workpiece)	Eliminate (reduce) leakage from adsorption surface. <ul style="list-style-type: none"> <li>• Reconsider shape of vacuum pad.</li> </ul> Confirm the relationship between suction flow rate and arrival pressure of vacuum ejector. <ul style="list-style-type: none"> <li>• Use a vacuum ejector with a high suction flow rate.</li> <li>• Increase adsorption area.</li> </ul>
	Vacuum pressure is low. (Leakage from vacuum piping)	Repair leakage point.
	Internal volume of vacuum circuit is large.	Confirm the relationship between internal volume of the vacuum circuit and suction flow rate of the vacuum ejector. <ul style="list-style-type: none"> <li>• Reduce internal volume of the vacuum circuit.</li> <li>• Use a vacuum ejector with a high suction flow rate.</li> </ul>
	Pressure drop of vacuum piping is large.	Reconsider vacuum piping. <ul style="list-style-type: none"> <li>• Use a shorter or larger tube (with appropriate diameter).</li> </ul>
	Inadequate supply pressure of vacuum ejector	Measure supply pressure in vacuum generation state. <ul style="list-style-type: none"> <li>• Use standard supply pressure.</li> <li>• Reconsider compressed air circuit (line).</li> </ul>
	Clogging of nozzle or diffuser (Infiltration of foreign objects during piping)	Remove foreign objects.
	Supply valve (switching valve) is not being activated.	Measure supply voltage at the solenoid valve with a tester. <ul style="list-style-type: none"> <li>• Review electric circuits, wiring and connectors.</li> <li>• Use in the rated voltage range.</li> </ul>
	Workpiece deforms during adsorption.	Since a workpiece is thin, it deforms and leakage occurs. <ul style="list-style-type: none"> <li>• Use a pad for adsorption of thin objects.</li> </ul>
Late vacuum achieving time (Shortening of response time)	Internal volume of vacuum circuit is large.	Confirm the relationship between internal volume of the vacuum circuit and suction flow rate of the vacuum ejector. <ul style="list-style-type: none"> <li>• Reduce internal volume of the vacuum circuit.</li> <li>• Use a vacuum ejector with a high suction flow rate.</li> </ul>
	Pressure drop of vacuum piping is large.	Reconsider vacuum piping. <ul style="list-style-type: none"> <li>• Use a shorter or larger tube (with appropriate diameter).</li> </ul>
	Using the product as close to the highest vacuum power in the specifications.	Set vacuum pressure to minimum necessary value by optimizing the pad diameter, etc. As the vacuum power of an ejector (venturi) rises, the vacuum flow actually lowers. When an ejector is used at its highest possible vacuum value, the vacuum flow will lower. Due to this, the amount of time needed to achieve adsorption is lengthened. One should consider an increase in the diameter of the ejector nozzle or an increase the size of the vacuum pad utilized in order to lower the required vacuum pressure, maximum the vacuum flow, and speed up the adsorption process.
	Setting of vacuum pressure switch is too high.	Set to suitable setting pressure.

# Model Selection

Condition & Description of improvement	Contributing factor	Countermeasure
Fluctuation in vacuum pressure	Fluctuation in supply pressure	Reconsider compressed air circuit (line). (Addition of a tank, etc.)
	Vacuum pressure may fluctuate under certain conditions due to ejector characteristics.	Lower or raise supply pressure a little at a time, and use in a supply pressure range where vacuum pressure does not fluctuate.
Occurrence of abnormal noise (intermittent noise) from exhaust of vacuum ejector	Intermittent noise may occur under certain conditions due to ejector characteristics.	Lower or raise supply pressure a little at a time, and use in a supply pressure range where the intermittent noise does not occur.
Air leakage from vacuum port of manifold type vacuum ejector	Exhaust air from the ejector enters the vacuum port of another ejector that is stopped.	Use a vacuum ejector with a check valve. (Please contact SMC for the part no. of an ejector with a check valve.)
Adsorption problem over time (Adsorption was normal during trial operation.)	Clogging of suction filter	Replace filters. Improve installation environment.
	Clogging of sound absorbing material	Replace sound absorbing materials. Add a filter to supply (compressed) air circuit. Install an additional suction filter.
	Clogging of nozzle or diffuser	Remove foreign objects. Add a filter to supply (compressed) air circuit. Install an additional suction filter.
	Vacuum pad (rubber) deterioration, cracking, etc.	Replace vacuum pads. Confirm compatibility of vacuum pad material and workpiece.
Workpiece is not released.	Inadequate release flow rate	Open release flow adjustment needle.
	Viscosity increase due to vacuum pad (rubber) wear	Replace vacuum pads. Confirm compatibility of vacuum pad material and workpiece.
	Vacuum pressure is too high.	Set vacuum pressure to minimum necessary value.
	Effects due to static electricity	Use a conductive pad.

# Model Selection

## ● Non-conformance Examples

### ■ No problem occurred during the test, but adsorption becomes unstable after starting operation.

#### [Possible causes]

- Setting of the vacuum switch is not appropriate. Supply pressure is unstable. Vacuum pressure does not reach the set pressure. □
- There is leakage between the workpiece and the vacuum pad. □

#### [Remedy]

- 1) Set the pressure for the vacuum equipment (supply pressure, if using an ejector) to the necessary vacuum pressure during the adsorption of the work pieces. And set the set pressure for the vacuum switch to the necessary vacuum pressure for adsorption. □
- 2) It is presumed that there was leakage during the test, but it was not serious enough to prevent adsorption. Revise the vacuum ejector and the shape, diameter, and material of the vacuum pad. □  
Revise the vacuum pad. □  
□

### ■ Adsorption becomes unstable after replacing the pad.

#### [Possible causes]

- Initial setting conditions (vacuum pressure, vacuum switch setting, height of the pad) have changed. Settings have changed because the pad was worn out or had permanent setting due to the operating environment. □
- When the pad was replaced, leakage was generated from the screw connection part, or the engagement between the pad and the adapter. □

#### [Remedy]

- 1) Revise the operating conditions including vacuum pressure, the set pressure of the vacuum switch, and the height of the pad. □
- 2) Revise the engagement. □  
□

### ■ Identical pads are used to adsorb identical work pieces, but some of the pads cannot adsorb the work pieces.

#### [Possible causes]

- There is leakage between the workpiece and the vacuum pad. □
- The supply circuit for the cylinder, the solenoid valve and the ejector is in the same pneumatic circuit system. The supply pressure decreases when they are used simultaneously. (Vacuum pressure does not increase) □
- There is leakage from the screw connection part or the engagement between the pad and the adapter. □

#### [Remedy]

- 1) Revise the pad diameter, shape, material, vacuum ejector (suction flow rate), etc. □
- 2) Revise the pneumatic circuit. □
- 3) Revise the engagement. □  
\* In principle, vacuum pads are molded using a die. Therefore, there is minimal variance in dimensions between products. □  
□

### ■ The workpiece cannot be separated from the pad. The workpiece sticks to the rubber part of the bellows.

#### [Possible causes]

- The adhesiveness of the rubber material is high. Adhesiveness increases due to the operating environment (wearing of the pad, etc.). □
- Vacuum pressure is higher than necessary, so excessive force (adhesiveness of the rubber + vacuum pressure) is applied to the pad (rubber part). □

#### [Remedy]

- 1) Revise the shape, material, and quantity of vacuum pads. □
- 2) Reduce the vacuum pressure. If inadequate lifting force causes a problem in transferring the work pieces due to the reduction of vacuum pressure, increase the number of pads, or select pads with larger diameter.

■ **When mounted with the nut, sometimes the buffer operation is not smooth, or the buffer does not slide.**

**[Possible causes]**

- The tightening torque of the nut for mounting the buffer is too high.
- Particles stuck to the sliding surface, or it is scratched.
- Lateral load applied to the piston rod, causing eccentric wearing.

**[Remedy]**

Tighten the nut to the recommended tightening torque.

The nut may become loose depending on the operating conditions and environment. Be sure to perform regular maintenance.

**General Purpose**

Product specifications			Nut tightening torque
Pad diameter	Product part no.	Mounting thread size	
ø2 to ø16 2004 to 4010	ZP* (02 to 08) U, B* ZP* (10 to 16) UT, CT* ZP* (2004 to 4010) U*	M8 x 1	1.5 to 2.0 N·m
ø10 to ø32	ZP* (10 to 32) U, C, B, D* ZP* (10 to 16) F*	M10 x 1	2.5 to 3.5 N·m
ø20 to ø50	ZP* (40, 50) U, C, B, D* ZP* (20 to 50) F*	M14 x 1	6.5 to 7.5 N·m

**Heavy-duty Pad**

Product specifications				Nut tightening torque				
Pad diameter	Product part no.	Mounting thread size	Buffer body material					
ø40, ø50	ZP* (40/50) H* ZP* (40/50) HB*	<table border="1" style="display: inline-table; vertical-align: middle;"> <tr><td>J</td></tr> <tr><td>JB</td></tr> <tr><td>JF</td></tr> </table> *	J	JB	JF	M18 x 1.5	Aluminum alloy	9.5 to 10.5 N·m
			J					
			JB					
JF								
Brass	28 to 32 N·m							
Steel	48 to 52 N·m							
ø63, ø80	ZP* (63/80) H* ZP* (63/80) HB*	<table border="1" style="display: inline-table; vertical-align: middle;"> <tr><td>J</td></tr> <tr><td>JB</td></tr> <tr><td>JF</td></tr> </table> *	J	JB	JF	M18 x 1.5	Aluminum alloy	9.5 to 10.5 N·m
			J					
			JB					
JF								
Brass	28 to 32 N·m							
Steel	48 to 52 N·m							
ø100, ø125	ZP* (100/125) H* ZP* (100/125) HB*	<table border="1" style="display: inline-table; vertical-align: middle;"> <tr><td>J</td></tr> <tr><td>JB</td></tr> <tr><td>JF</td></tr> </table> *	J	JB	JF	M22 x 1.5	Aluminum alloy	9.5 to 10.5 N·m
			J					
			JB					
JF								
Brass	45 to 50 N·m							
Steel	75 to 80 N·m							

**Heavy-duty Ball Joint Pad**

Product specifications				Nut tightening torque			
Pad diameter	Product part no.	Mounting thread size	Buffer body material				
ø40, ø50	ZP2-*F (40/50) H* ZP2-*F (40/50) HB*	<table border="1" style="display: inline-table; vertical-align: middle;"> <tr><td>JB</td></tr> <tr><td>JF</td></tr> </table> *	JB	JF	M18 x 1.5	Brass	28 to 32 N·m
			JB				
JF							
Steel	48 to 52 N·m						
ø63, ø80	ZP2-*F (63/80) H* ZP2-*F (63/80) HB*	<table border="1" style="display: inline-table; vertical-align: middle;"> <tr><td>JB</td></tr> <tr><td>JF</td></tr> </table> *	JB	JF	M22 x 1.5	Brass	45 to 50 N·m
			JB				
JF							
Steel	75 to 80 N·m						
ø100, ø125	ZP2-*F (100/125) H* ZP2-*F (100/125) HB*	<table border="1" style="display: inline-table; vertical-align: middle;"> <tr><td>JB</td></tr> <tr><td>JF</td></tr> </table> *	JB	JF	M22 x 1.5	Brass	45 to 50 N·m
			JB				
JF							
Steel	75 to 80 N·m						

● **Time of Replacement of Vacuum Pad**

**The vacuum pad is disposable. Replace it on a regular basis.**

Continued use of the vacuum pad will cause wear and tear on the adsorption surface, and the exterior dimensions will gradually get smaller and smaller. As the pad diameter gets smaller, lifting force will decrease, though adsorption is possible.

It is extremely difficult to provide advice on the frequency of vacuum pad exchange. This is because there are numerous factors at work, including surface roughness, operating environment (temperature, humidity, ozone, solvents, etc.), and operating conditions (vacuum pressure, workpiece weight, pressing force of the vacuum pad on the workpiece, presence or absence of a buffer, etc.).

Thus, the customer should decide when the vacuum pad should be exchanged, based on its condition at time of initial use.

The bolt may become loose depending on the operating conditions and environment. Be sure to perform regular maintenance.

**Recommended Tightening Torque for Replacement of Heavy-duty Pad**

Product specifications			Bolt tightening torque
Pad diameter	Product part no.	Bolt	
ø40, ø50	ZP (40/50) H* ZP (40/50) HB*	M3 x 8	0.7 to 0.9 N·m
ø63, ø80	ZP (63/80) H* ZP (63/80) HB*	M4 x 8	0.9 to 1.1 N·m
ø100, ø125	ZP (100/125) H* ZP (100/125) HB*	M5 x 10	2.3 to 2.7 N·m

Assemble parts with recommended tightening torque.



# Compact Pad

Pad diameter →  $\phi 3, \phi 4, \phi 5, \phi 6, \phi 7, \phi 8$

Symbol/Type

**U**: Flat  
**C**: Flat with rib  
**UT**: Thin flat  
**B**: Bellows

- 7 types of  $\phi 3$  to  $\phi 8$  are added.
- Applicable for the ZP series adapter

## How to Order



Pad unit **ZP2-03UN**

Pad diameter		
Symbol	Pad diameter	Blast type
<b>03</b>	$\phi 3$	—
<b>B04</b>	$\phi 4$	●
<b>05</b>	$\phi 5$	—
<b>06</b>	$\phi 6$	—
<b>B06</b>	$\phi 6$	●
<b>07</b>	$\phi 7$	—
<b>B08</b>	$\phi 8$	●

\* Blast type: Work pieces can be removed easily.

### Pad material

Symbol	Material
<b>N</b>	NBR
<b>S</b>	Silicone rubber
<b>U</b>	Urethane rubber
<b>F</b>	FKM
<b>GN</b>	Conductive NBR
<b>GS</b>	Conductive silicone rubber

### Pad type—Pad diameter

Pad type	Pad diameter (Symbol)						
	03	B04	05	06	B06	07	B08
<b>U</b> (Flat)	●	●	—	—	—	—	—
<b>C</b> (Flat with rib)	—	—	—	—	●	●	●
<b>UT</b> (Thin flat)	—	—	●	●	—	—	—
<b>B</b> (Bellows)	—	—	—	—	●	—	●

## Dimensions: Pad Unit

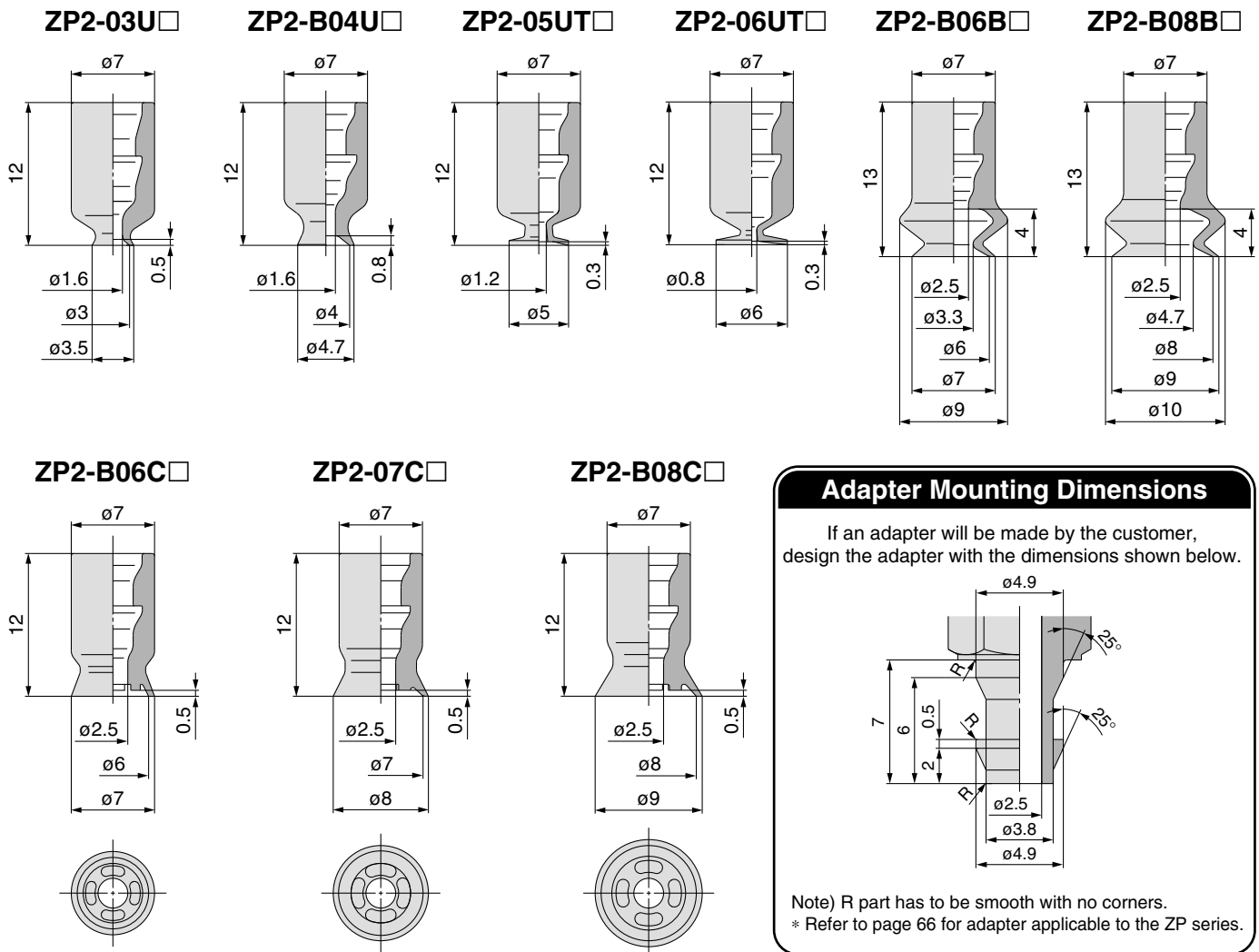



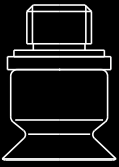

# Short-type Pad

Symbol/Type

Pad diameter  $\varnothing 2, \varnothing 3.5, \varnothing 4, \varnothing 5, \varnothing 6, \varnothing 8, \varnothing 10, \varnothing 15$

MU: Flat

Space-saving in the height direction

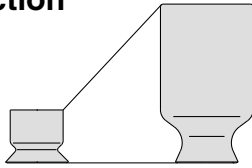

## How to Order



Pad unit **ZP2 - B02 MU N**

Symbol	Pad diameter		Blast type
	Pad diameter	Blast type	
B02	$\varnothing 2$	●	
B035	$\varnothing 3.5$	●	
B04	$\varnothing 4$	●	
B05	$\varnothing 5$	●	
B06	$\varnothing 6$	●	
B08	$\varnothing 8$	●	
B10	$\varnothing 10$	●	
B15	$\varnothing 15$	●	

### Pad type

Symbol	Type
MU	Flat

### Pad material

Symbol	Material
N	NBR
S	Silicone rubber
U	Urethane rubber
F	FKM
GN	Conductive NBR
GS	Conductive silicone rubber

\* Blast type: Work pieces can be removed easily.

## Dimensions: Pad Unit

ZP2-B02MU□

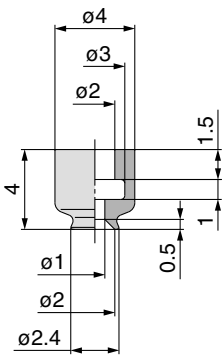

ZP2-B035MU□

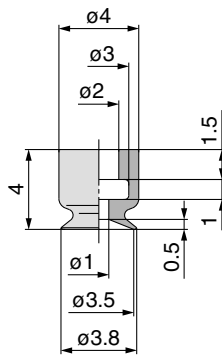

ZP2-B04MU□

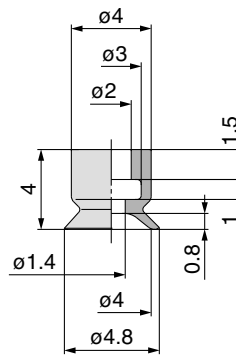

ZP2-B05MU□

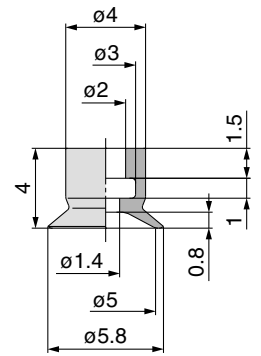

ZP2-B06MU□

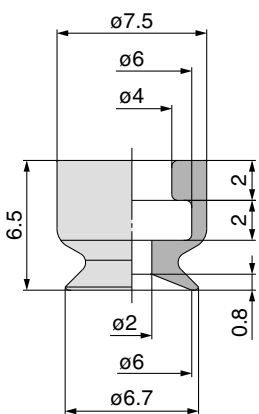

ZP2-B08MU□

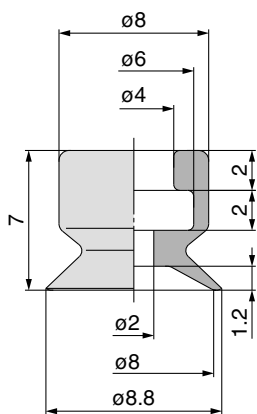

ZP2-B10MU□

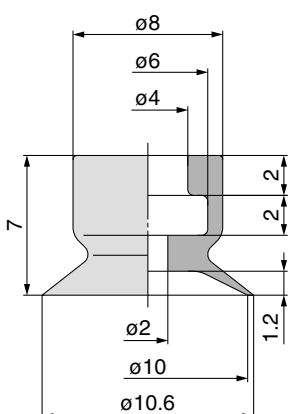

ZP2-B15MU□

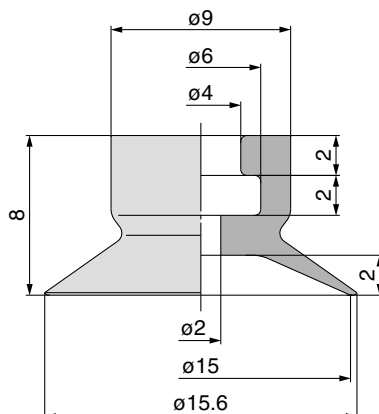

## Adapter Mounting Dimensions

If an adapter will be made by the customer, design the adapter with the dimensions shown below.

Applicable pad  
B02MU/B035MU/B04MU/B05MU

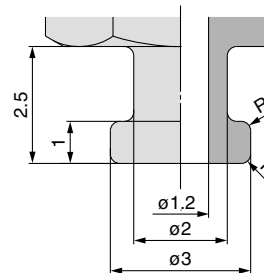

Applicable pad  
B06MU/B08MU/B10MU/B15MU

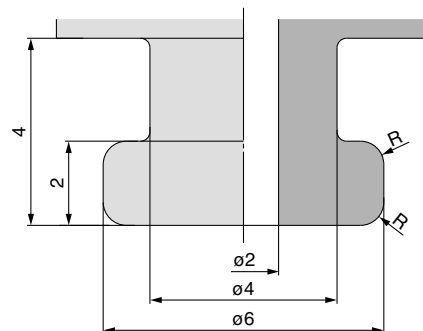

Note) R part has to be smooth with no corners.

\* Refer to page 69 for adapter applicable to the ZP2 series.

## How to Order



### With adapter ZP2 - T B02 MU N - A3

Vacuum inlet direction

Symbol	Direction
T	Vertical

Pad diameter

Symbol	Pad diameter	Blast type
B02	ø2	●
B035	ø3.5	●
B04	ø4	●
B05	ø5	●
B06	ø6	●
B08	ø8	●
B10	ø10	●
B15	ø15	●

\* Blast type: Work pieces can be removed easily.

Pad type

Symbol	Type
MU	Flat

Mounting

Thread size	Pad diameter (Symbol)							
	B02	B035	B04	B05	B06	B08	B10	B15
A3 (M3 x 0.5 Male thread)	●	●	●	●	—	—	—	—
H5 (M5 x 0.8 Male thread)	—	—	—	—	—	●	●	●
B5 (M5 x 0.8 Female thread)	—	—	—	—	●	●	●	●

Pad material

Symbol	Material
N	NBR
S	Silicone rubber
U	Urethane rubber
F	FKM
GN	Conductive NBR
GS	Conductive silicone rubber

Replacement Part No.

Model	Pad unit part no.	Adapter part no.
ZP2-TB02MU□-A3	ZP2-B02MU□	ZP2A-M01P
ZP2-TB035MU□-A3	ZP2-B035MU□	
ZP2-TB04MU□-A3	ZP2-B04MU□	
ZP2-TB05MU□-A3	ZP2-B05MU□	
ZP2-TB06MU□-H5	ZP2-B06MU□	
ZP2-TB08MU□-H5	ZP2-B08MU□	ZP2A-M02P
ZP2-TB10MU□-H5	ZP2-B10MU□	
ZP2-TB15MU□-H5	ZP2-B15MU□	
ZP2-TB06MU□-B5	ZP2-B06MU□	ZP2A-M04
ZP2-TB08MU□-B5	ZP2-B08MU□	
ZP2-TB10MU□-B5	ZP2-B10MU□	
ZP2-TB15MU□-B5	ZP2-B15MU□	

Note) □ in the table indicates the pad material.

## Dimensions: With Adapter

ZP2-TB02MU□-A3

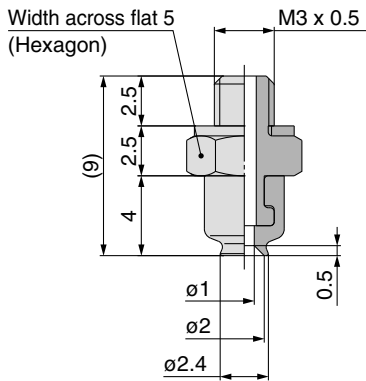

ZP2-TB035MU□-A3

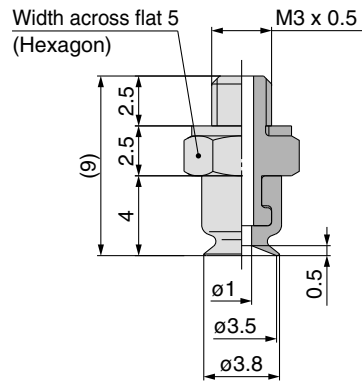

ZP2-TB04MU□-A3

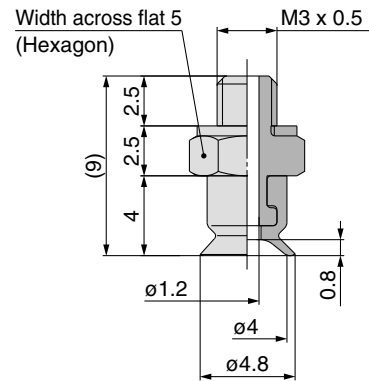

ZP2-TB05MU□-A3

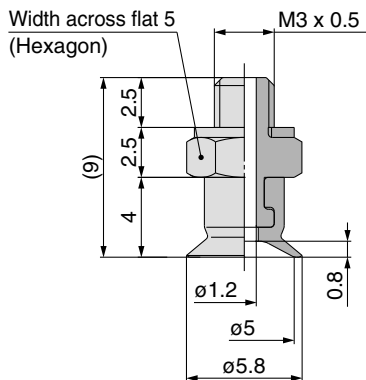

ZP2-TB06MU□-H5

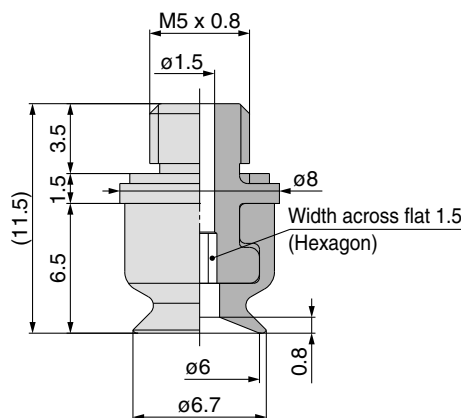

ZP2-TB08MU□-H5

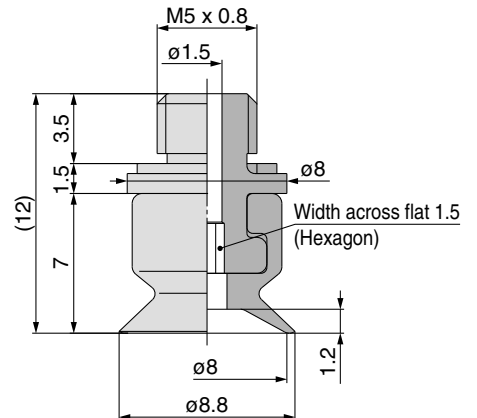

**Dimensions: With Adapter**

**ZP2-TB10MU□-H5**

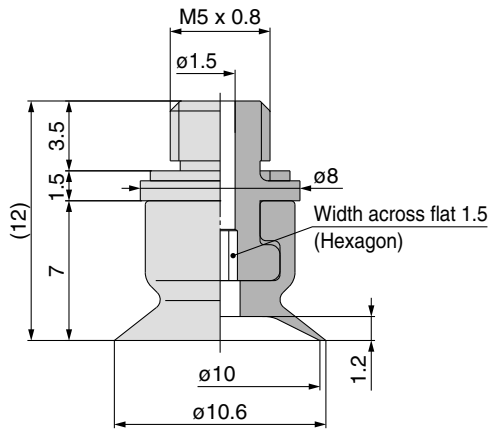

**ZP2-TB15MU□-H5**

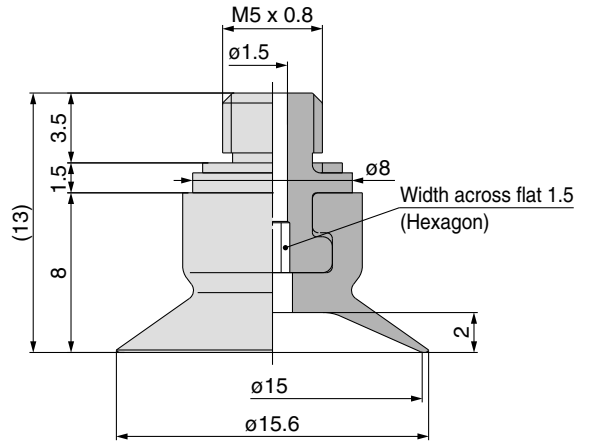

**ZP2-TB06MU□-B5**

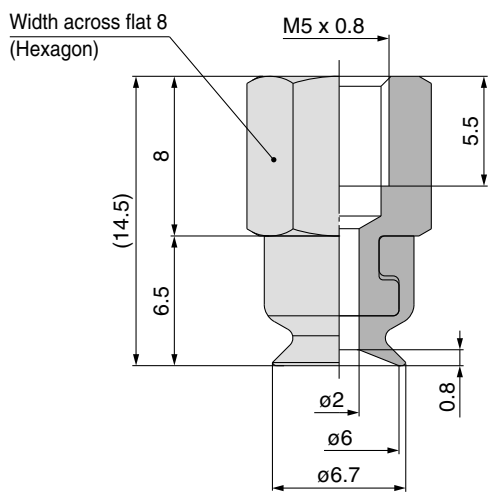

**ZP2-TB08MU□-B5**

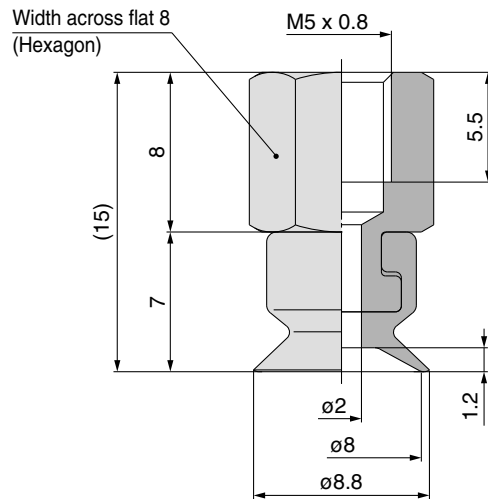

**ZP2-TB10MU□-B5**

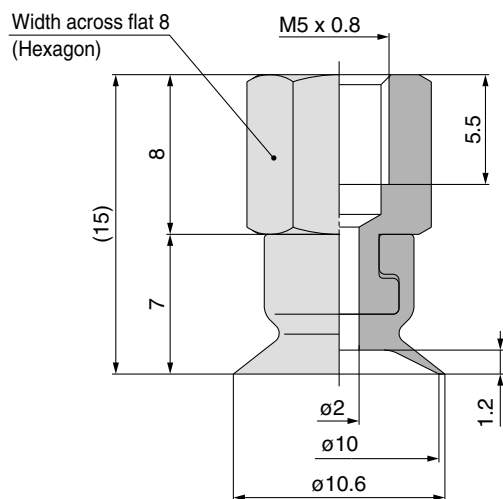

**ZP2-TB15MU□-B5**

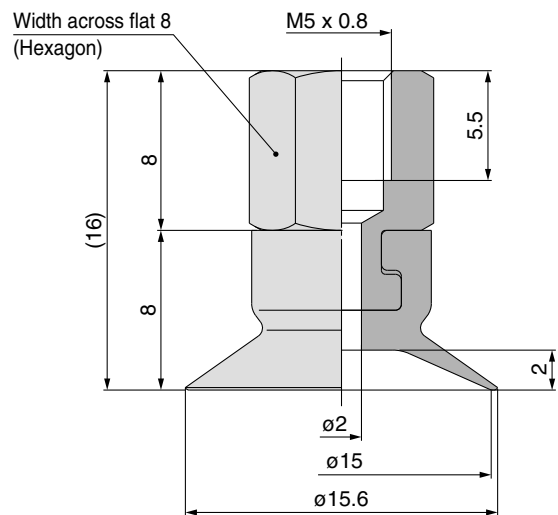

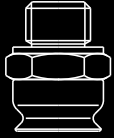

# Short-type Pad

Symbol/Type

Pad diameter  $\varnothing 2, \varnothing 4, \varnothing 6, \varnothing 8, \varnothing 15$

EU: Flat

Space-saving in the height direction

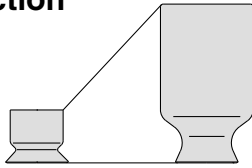

## How to Order



Pad unit **ZP2 - B02 EU N**

Pad diameter		
Symbol	Pad diameter	Blast type
B02	$\varnothing 2$	●
B04	$\varnothing 4$	●●
B06	$\varnothing 6$	●●●
08	$\varnothing 8$	—
15	$\varnothing 15$	—

\* Blast type: Work pieces can be removed easily.

### Pad material

Symbol	Material
N	NBR
S	Silicone rubber
U	Urethane rubber
F	FKM
GN	Conductive NBR
GS	Conductive silicone rubber

### Pad type

Symbol	Type
EU	Flat

## Dimensions: Pad Unit

ZP2-B02EU□

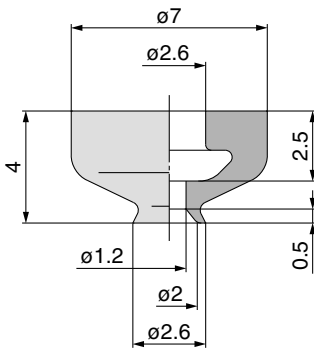

ZP2-B04EU□

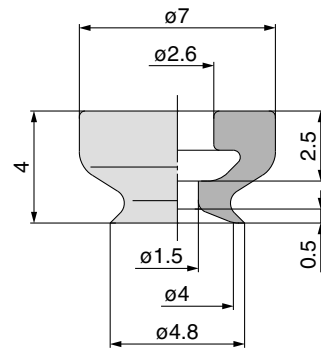

ZP2-B06EU□

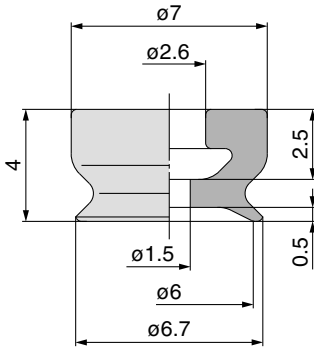

ZP2-08EU□

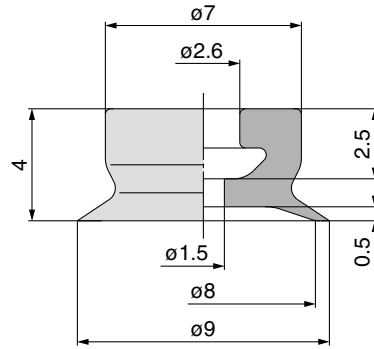

ZP2-15EU□

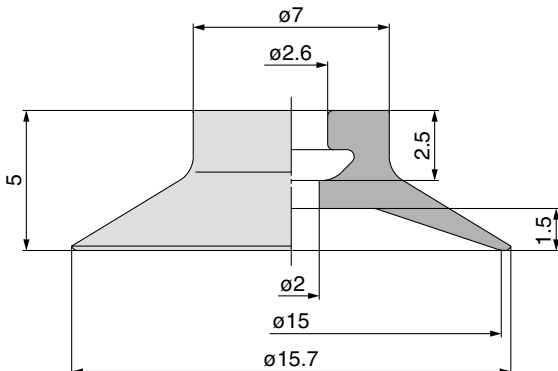

## Adapter Mounting Dimensions

If an adapter will be made by the customer, design the adapter with the dimensions shown below.

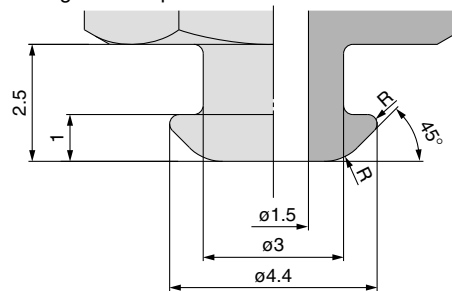

Note) R part has to be smooth with no corners.  
\* Refer to page 70 for adapter applicable to the ZP2 series.

## How to Order



### With adapter **ZP2 - T B02 EU N - A5**

Vacuum inlet direction

Symbol	Direction
T	Vertical

Pad diameter

Symbol	Pad diameter	Blast type
B02	ø2	●
B04	ø4	●
B06	ø6	●
08	ø8	—
15	ø15	—

\* Blast type: Work pieces can be removed easily.

Pad type

Symbol	Type
EU	Flat

Mounting

Symbol	Thread size	Adapter type
A5	M5 x 0.8	Hexagon O.D.
H5	M5 x 0.8	Hexagon socket head

Pad material

Symbol	Material
N	NBR
S	Silicone rubber
U	Urethane rubber
F	FKM
GN	Conductive NBR
GS	Conductive silicone rubber

Replacement Part No.

Model	Pad unit part no.	Adapter part no.
ZP2-TB02EU□-A5	ZP2-B02EU□	ZP2A-Z01P
ZP2-TB04EU□-A5	ZP2-B04EU□	
ZP2-TB06EU□-A5	ZP2-B06EU□	
ZP2-T08EU□-A5	ZP2-08EU□	
ZP2-T15EU□-A5	ZP2-15EU□	ZP2A-Z02P
ZP2-TB02EU□-H5	ZP2-B02EU□	
ZP2-TB04EU□-H5	ZP2-B04EU□	
ZP2-TB06EU□-H5	ZP2-B06EU□	
ZP2-T08EU□-H5	ZP2-08EU□	
ZP2-T15EU□-H5	ZP2-15EU□	

Note) □ in the table indicates the pad material.

## Dimensions: With Adapter

**ZP2-TB02EU□-A5**

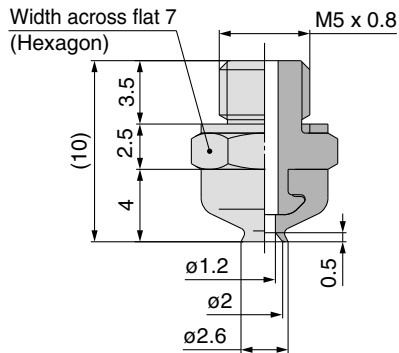

**ZP2-TB04EU□-A5**

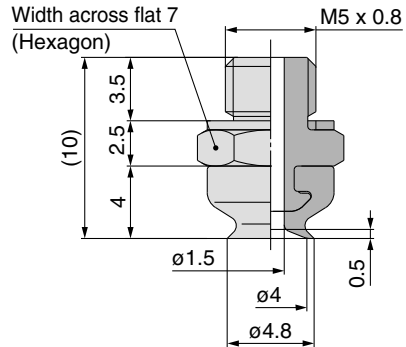

**ZP2-TB06EU□-A5**

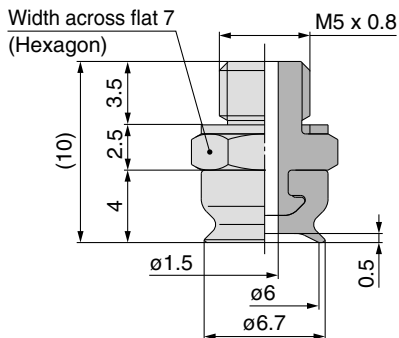

**ZP2-T08EU□-A5**

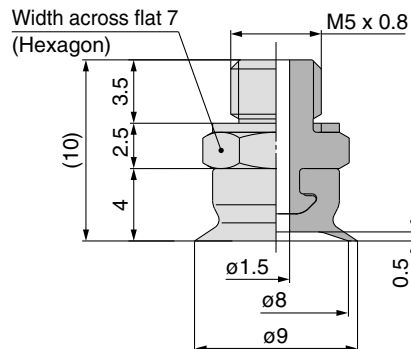

**ZP2-T15EU□-A5**

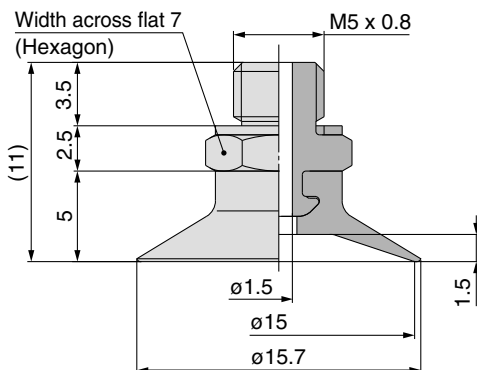

# Series ZP2

## Dimensions: With Adapter

### ZP2-TB02EU□-H5

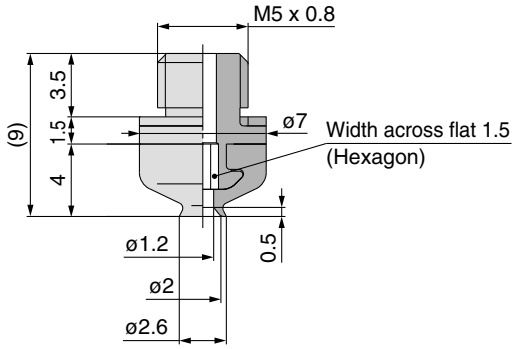

### ZP2-TB04EU□-H5

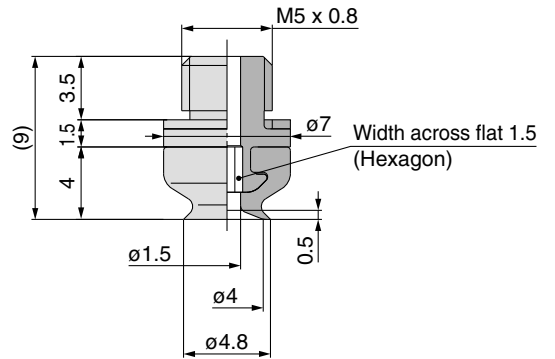

### ZP2-TB06EU□-H5

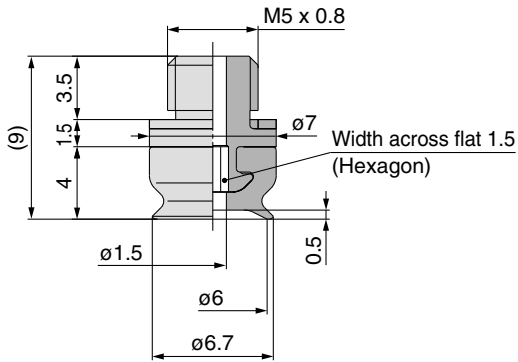

### ZP2-T08EU□-H5

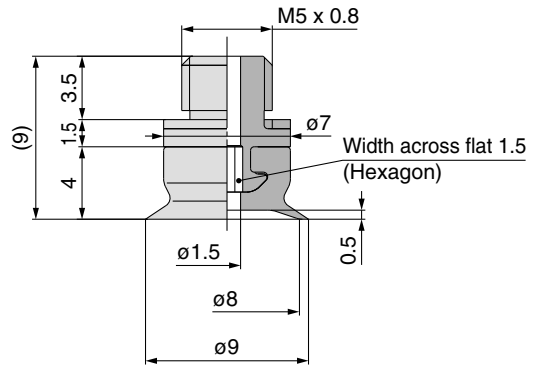

### ZP2-T15EU□-H5

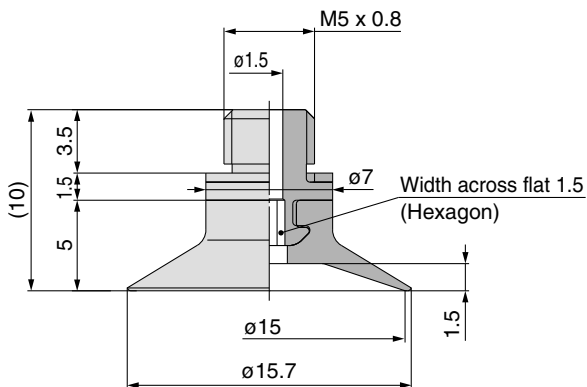

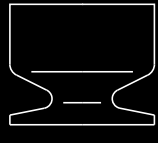

# Short-type Pad

Symbol/Type

AU: Flat

Pad diameter  $\varnothing 2, \varnothing 3, \varnothing 4, \varnothing 6, \varnothing 8$

Space-saving in the height direction

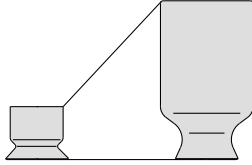

## How to Order



Pad unit **ZP2-02AU N**

Pad diameter		
Symbol	Pad diameter	Blast type
02	$\varnothing 2$	—
03	$\varnothing 3$	—
04	$\varnothing 4$	—
06	$\varnothing 6$	—
B08	$\varnothing 8$	●

\* Blast type: Work pieces can be removed easily.

Pad material	
Symbol	Material
N	NBR
S	Silicone rubber
U	Urethane rubber
F	FKM
GN	Conductive NBR
GS	Conductive silicone rubber

Pad type	
Symbol	Type
AU	Flat

## Dimensions: Pad Unit

ZP2-02AU□

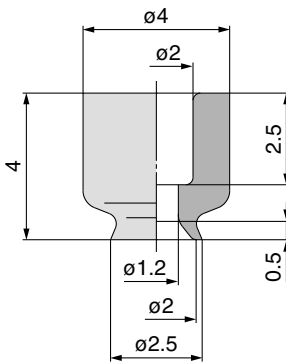

ZP2-03AU□

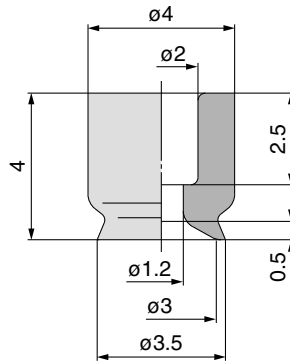

ZP2-04AU□

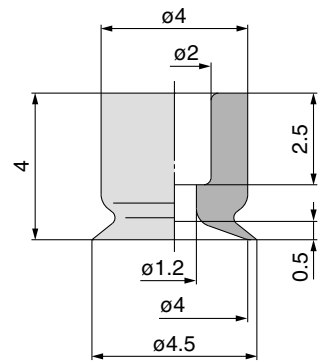

ZP2-06AU□

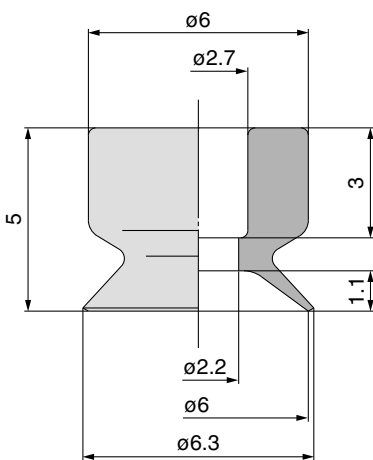

ZP2-B08AU□

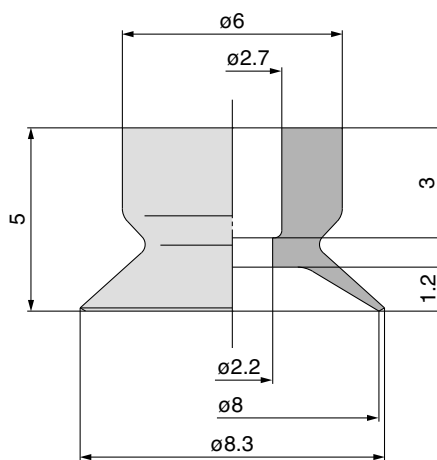

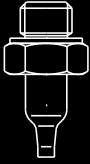

# Nozzle Pad

Symbol/Type

Pad diameter  $\varnothing 0.8, \varnothing 1.1$

AN: Nozzle

■ For adsorption of small components (such as IC chips)

## How to Order

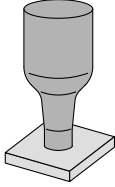

Pad unit **ZP2-08 AN N**



Pad diameter

Symbol	Pad diameter
08	$\varnothing 0.8$
11	$\varnothing 1.1$

Pad material

Symbol	Material
N	NBR
S	Silicone rubber
U	Urethane rubber
F	FKM
GN	Conductive NBR
GS	Conductive silicone rubber

Pad type

Symbol	Type
AN	Nozzle

## Dimensions: Pad Unit

ZP2-08AN□

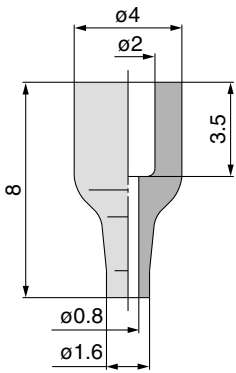

ZP2-11AN□

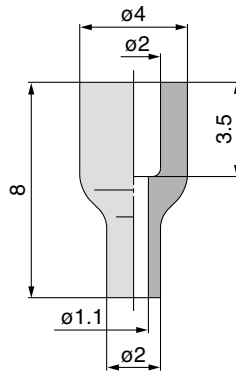

## Adapter Mounting Dimensions

If an adapter will be made by the customer, design the adapter with the dimensions shown below.

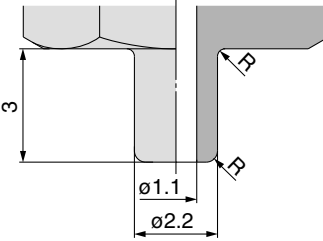

Note) R part has to be smooth with no corners.  
\* Refer to page 70 for adapter applicable to the ZP2 series.

## How to Order

With adapter **ZP2-T 08 AN N-A5**



Vacuum entry direction

Symbol	Direction
T	Vertical

Pad diameter

Symbol	Pad diameter
08	$\varnothing 0.8$
11	$\varnothing 1.1$

Pad type

Symbol	Type
AN	Nozzle

Pad material

Symbol	Material
N	NBR
S	Silicone rubber
U	Urethane rubber
F	FKM
GN	Conductive NBR
GS	Conductive silicone rubber

Mounting

Symbol	Thread size
A5	M5 x 0.8

## Replacement Part No.

Model	Pad unit part no.	Adapter part no.
ZP2-T08AN□-A5	ZP2-08AN□	ZP2A-Z21P
ZP2-T11AN□-A5	ZP2-11AN□	

Note) □ in the table indicates the pad material.

## Dimensions: With Adapter

ZP2-T08AN□-A5

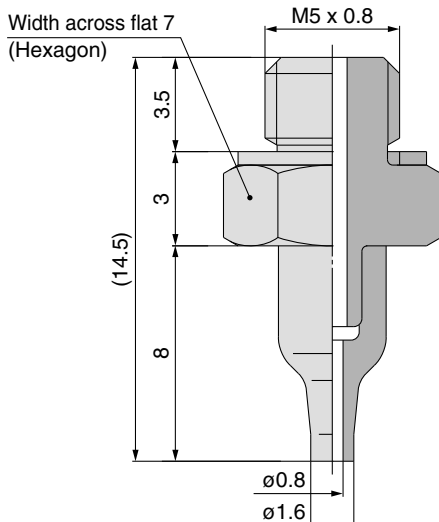

ZP2-T11AN□-A5

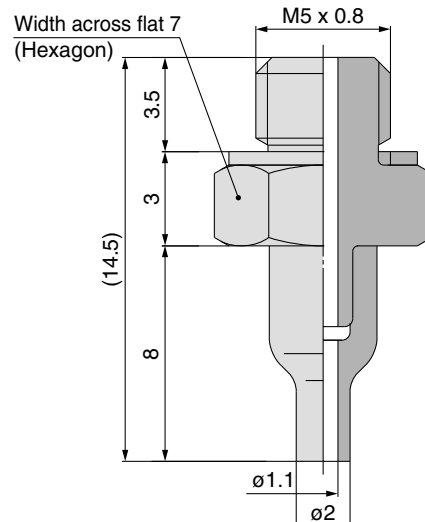



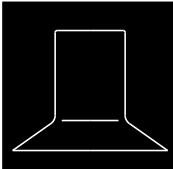

# Thin Flat Pad

Symbol/Type

Pad diameter  $\phi 5, \phi 6, \phi 11, \phi 14, \phi 18, \phi 20$

UT: Thin flat (Skirt)

- For adsorption of soft work pieces such as thin sheets or vinyl. Wrinkling or deformation during adsorption is reduced.
- Applicable for the ZP series adapter

## How to Order

Pad unit **ZP2-11 UT N**

Pad diameter

Symbol	Pad diameter
05	$\phi 5$
06	$\phi 6$
11	$\phi 11$
14	$\phi 14$
18	$\phi 18$
20	$\phi 20$

Pad type

Symbol	Type
UT	Thin flat (Skirt)

Pad material

Symbol	Material
N	NBR
S	Silicone rubber
U	Urethane rubber
F	FKM
GN	Conductive NBR
GS	Conductive silicone rubber



## Dimensions: Pad Unit

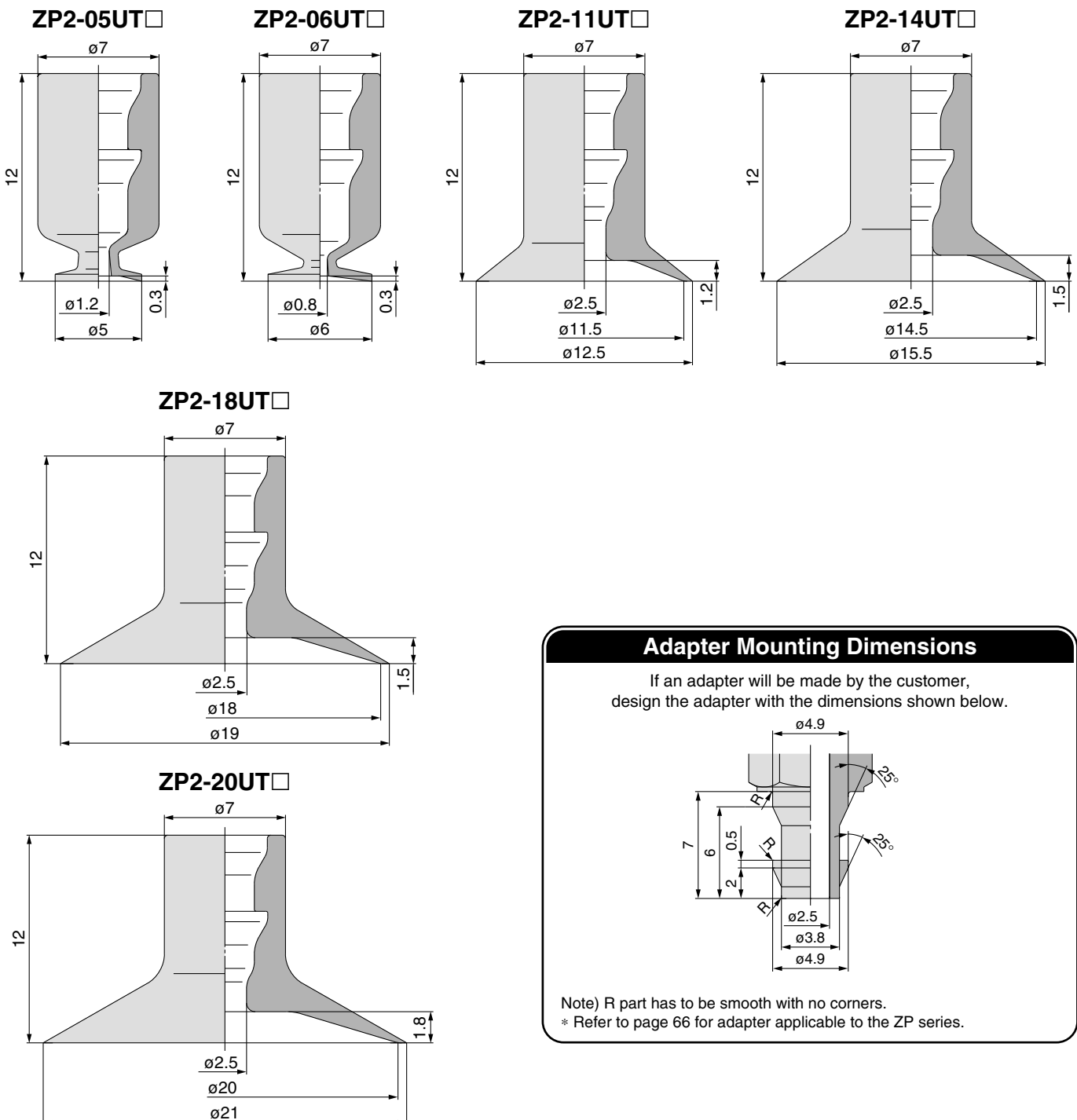

## Adapter Mounting Dimensions

If an adapter will be made by the customer, design the adapter with the dimensions shown below.

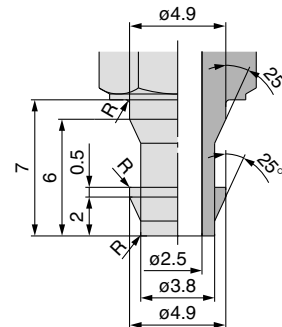

Note) R part has to be smooth with no corners.  
 \* Refer to page 66 for adapter applicable to the ZP series.



# Flat Pad

Symbol/Type

Pad diameter  $\varnothing 10, \varnothing 15, \varnothing 20, \varnothing 25, \varnothing 30$

MT: Thin flat (with groove)

## Adsorption surface with groove

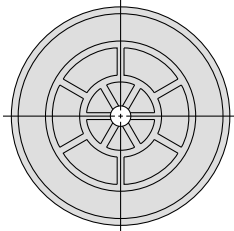
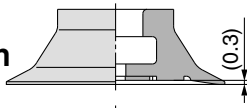

## How to Order

Pad unit **ZP2 - B10 MT N**



Symbol	Pad diameter	Blast type
B10	$\varnothing 10$	●
B15	$\varnothing 15$	●
B20	$\varnothing 20$	●
B25	$\varnothing 25$	●
B30	$\varnothing 30$	●

\* Blast type: Work pieces can be removed easily.

### Pad material

Symbol	Material
N	NBR
S	Silicone rubber
F	FKM
GN	Conductive NBR
GS	Conductive silicone rubber

### Pad type

Symbol	Type
MT	Thin flat (With groove)

## For adsorption of thin sheets or film

Deformation of the flat surface during adsorption is reduced.

Note 1) Not suitable for transferring work pieces which apply a load.

Note 2) Wrinkling may be generated depending on the sheet thickness.

Confirm the thickness before use.

## Dimensions: Pad Unit

ZP2-B10MT □

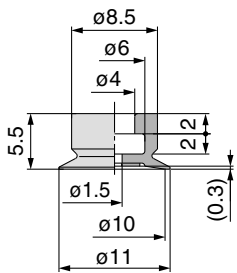

ZP2-B15MT □

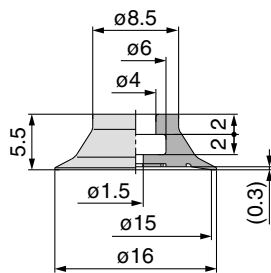

ZP2-B20MT □

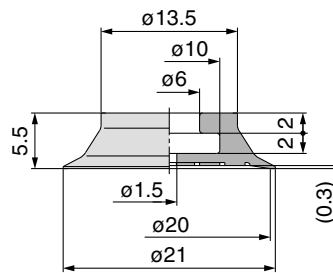

ZP2-B25MT □

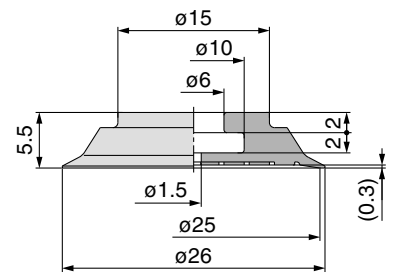

ZP2-B30MT □

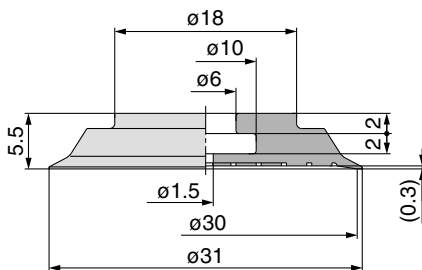

## Adapter Mounting Dimensions

If an adapter will be made by the customer, design the adapter with the dimensions shown below.

Applicable pad B10MT/B15MT

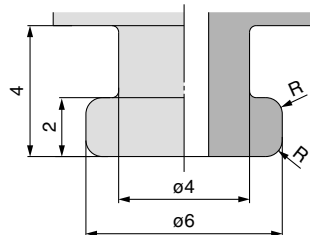

Applicable pad B20MT/B25MT/B30MT

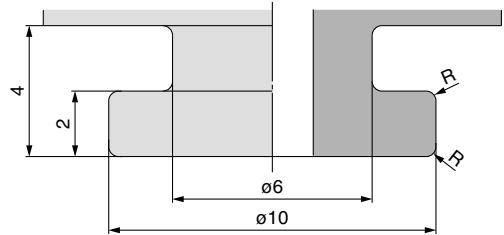

Note) R part has to be smooth with no corners.

\* Refer to page 69 for adapter applicable to the ZP2 series.

## How to Order



### With adapter ZP2 - T B10 MT N - H5

Vacuum inlet direction

Symbol	Direction
T	Vertical

Pad diameter

Symbol	Pad diameter	Blast type
B10	ø10	●
B15	ø15	●
B20	ø20	●
B25	ø25	●
B30	ø30	●

\* Blast type: Work pieces can be removed easily.

Pad type

Symbol	Type
MT	Thin flat (With groove)

Mounting

Thread size (Symbol)	Pad diameter (Symbol)				
	B10	B15	B20	B25	B30
H5 (M5 x 0.8 Male thread)	●	●	●	●	●
B5 (M5 x 0.8 Female thread)	●	●	—	—	—

Pad material

Symbol	Material
N	NBR
S	Silicone rubber
F	FKM
GN	Conductive NBR
GS	Conductive silicone rubber

Replacement Part No.

Model	Pad unit part no.	Adapter part no.
ZP2-TB10MT□-H5	ZP2-B10MT□	ZP2A-M02
ZP2-TB15MT□-H5	ZP2-B15MT□	
ZP2-TB20MT□-H5	ZP2-B20MT□	ZP2A-M03
ZP2-TB25MT□-H5	ZP2-B25MT□	
ZP2-TB30MT□-H5	ZP2-B30MT□	ZP2A-M04
ZP2-TB10MT□-B5	ZP2-B10MT□	
ZP2-TB15MT□-B5	ZP2-B15MT□	

Note) □ in the table indicates the pad material.

## Dimensions: With Adapter

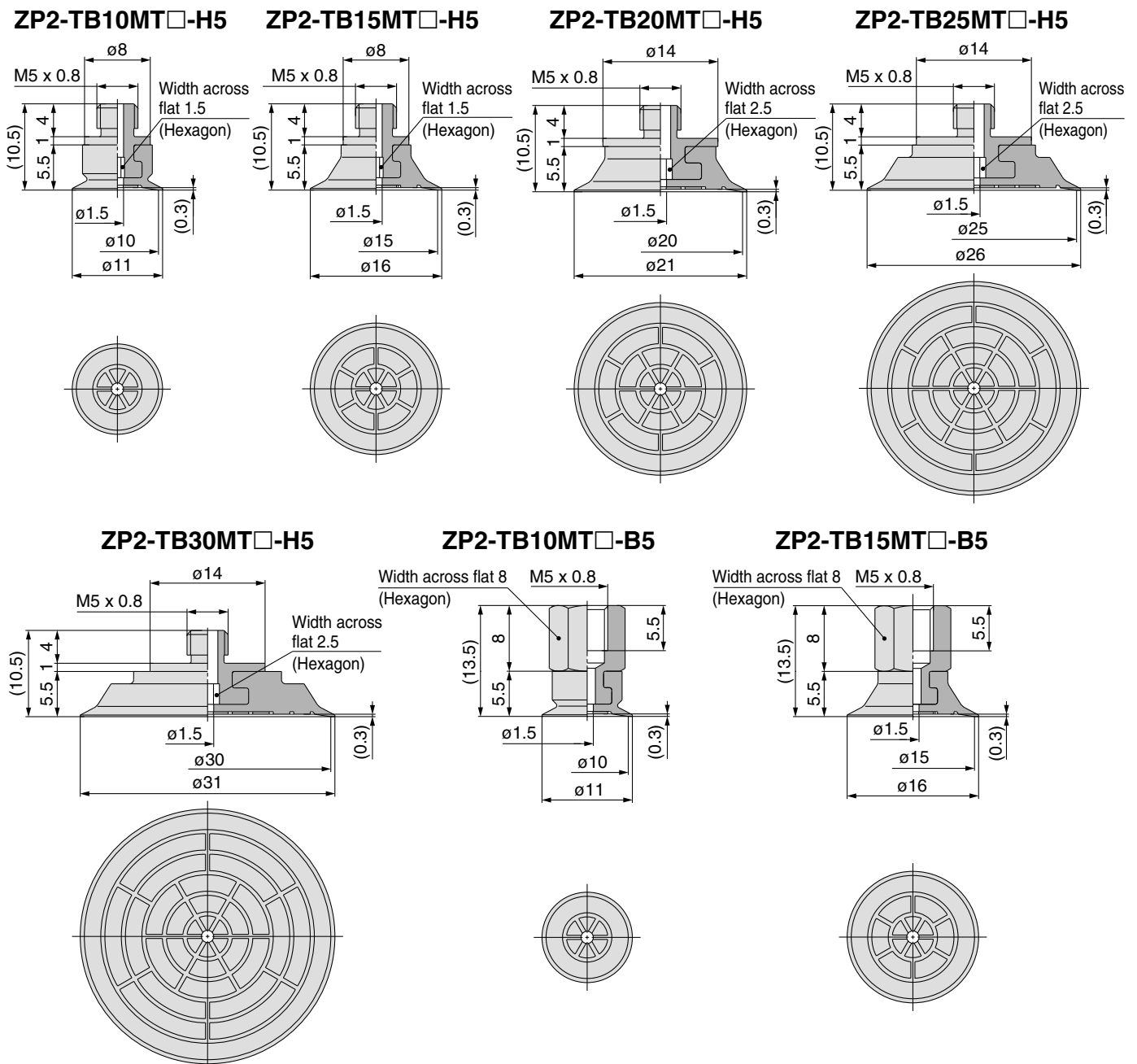

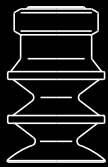

# Bellows Pad

Symbol/Type

**J: Bellows**  
(Multistage type)

Pad diameter  $\phi 6, \phi 9, \phi 10, \phi 14, \phi 15, \phi 16, \phi 25, \phi 30$

- For use where there is no space for the buffer (spring type)
- Work pieces with inclined adsorption surface
- Applicable for the ZP series adapter

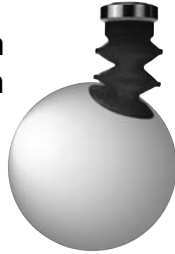

## How to Order

Pad unit **ZP2-06 J N-X19**

Pad diameter		
Symbol	Pad diameter	Blast type
06	$\phi 6$	—
09	$\phi 9$	—
B10	$\phi 10$	●
14	$\phi 14$	—
B15	$\phi 15$	●
16	$\phi 16$	—
B25	$\phi 25$	●
B30	$\phi 30$	●

\* Blast type: Work pieces can be removed easily.

### Pad material

Symbol	Material
N	NBR
S	Silicone rubber
U	Urethane rubber
F	FKM
GN	Conductive NBR
GS	Conductive silicone rubber

### Pad type

Symbol	Type
J	Bellows (Multistage type)

### With/Without lock ring

Nil	With lock ring
X19	Without lock ring (Note)

Note)  $\phi 6, \phi 10, \phi 15$  are not available.



## Dimensions: Pad Unit

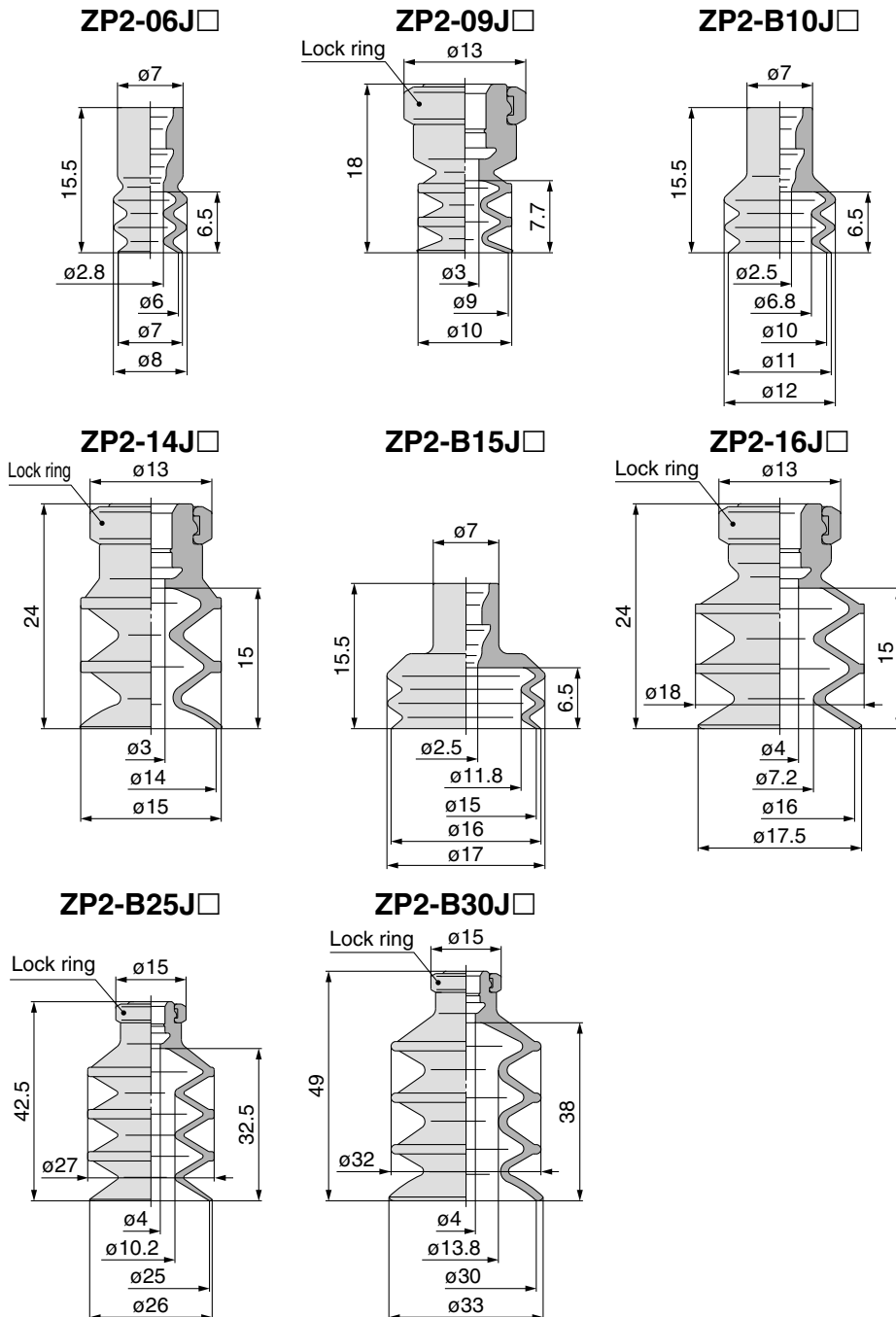

## Adapter Mounting Dimensions

If an adapter will be made by the customer, design the adapter with the dimensions shown below.

### Applicable pad 06J/B10J/B15J

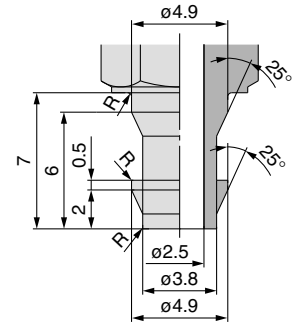

### Applicable pad 09J/14J/16J

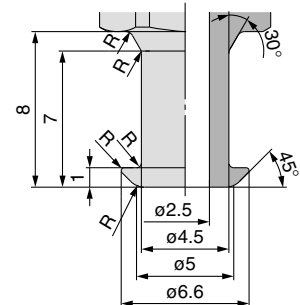

### Applicable pad B25J/B30J

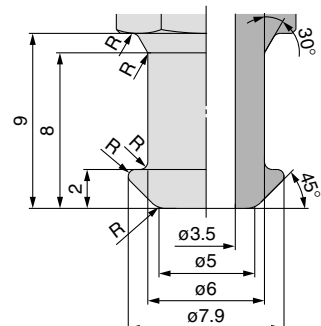

Note) R part has to be smooth with no corners.  
\* Refer to page 66 for adapter applicable to the ZP series.

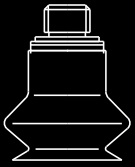

# Bellows Pad

Symbol/Type

Pad diameter  $\varnothing 4, \varnothing 6, \varnothing 8, \varnothing 10, \varnothing 15, \varnothing 20$

MB: Bellows

- For use where there is no space for the buffer (spring type)
- Work pieces with inclined adsorption surface

## How to Order



Pad unit **ZP2 - B04 MB N**

Pad diameter		Pad type		Pad material	
Symbol	Pad diameter	Symbol	Type	Symbol	Material
B04	$\varnothing 4$	MB	Bellows	N	NBR
B06	$\varnothing 6$			S	Silicone rubber
B08	$\varnothing 8$			U	Urethane rubber
B10	$\varnothing 10$			F	FKM
B15	$\varnothing 15$			GN	Conductive NBR
B20	$\varnothing 20$			GS	Conductive silicone rubber

\* Blast type: Work pieces can be removed easily.

## Dimensions: Pad Unit

ZP2-B04MB

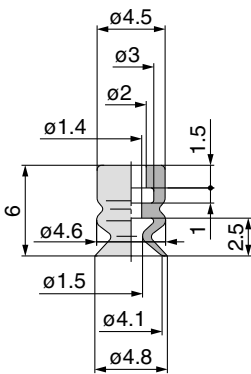

ZP2-B06MB

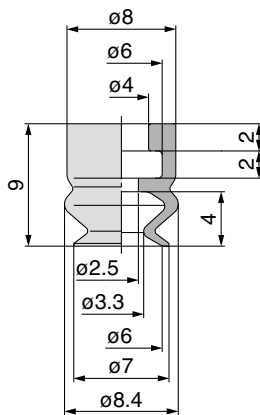

ZP2-B08MB

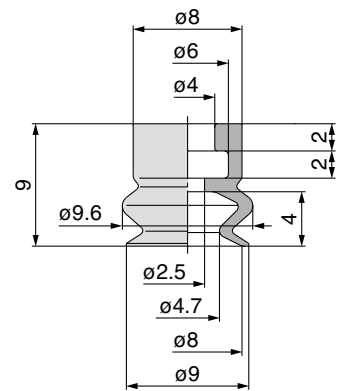

ZP2-B10MB

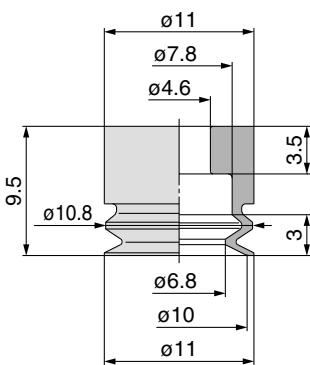

ZP2-B15MB

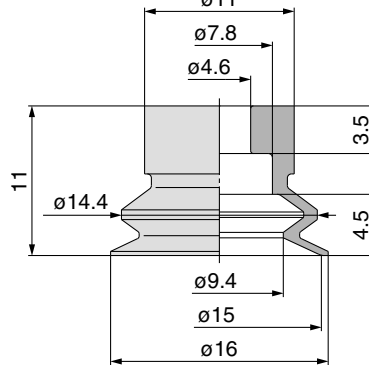

ZP2-B20MB

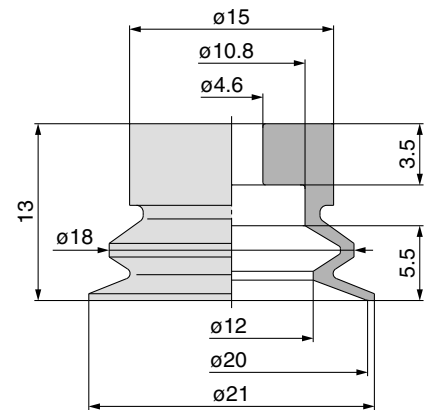

## Adapter Mounting Dimensions

If an adapter will be made by the customer, design the adapter with the dimensions shown below.

Applicable pad B04MB

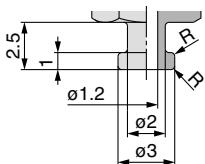

Applicable pad B06MB/B08MB

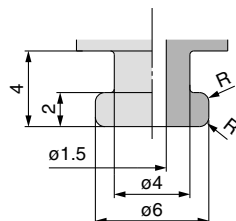

Applicable pad B10MB/B15MB

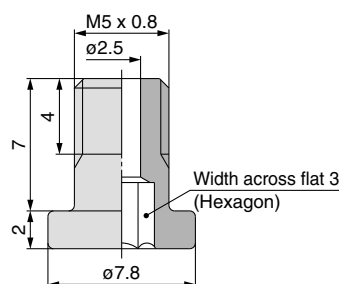

Applicable pad B20MB

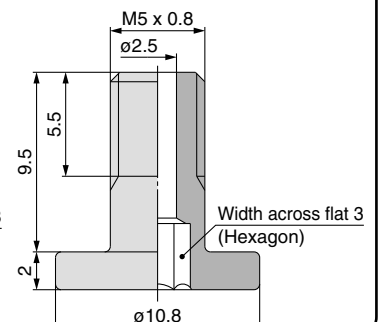

Note) R part has to be smooth with no corners.

\* Refer to pages 69 and 70 for adapter applicable to the ZP2 series.

## How to Order



### With adapter ZP2 - T B04 MB N - A3

Vacuum inlet direction

Symbol	Direction
T	Vertical

Pad diameter

Symbol	Pad diameter	Blast type
B04	ø4	●
B06	ø6	●
B08	ø8	●
B10	ø10	●
B15	ø15	●
B20	ø20	●

\* Blast type: Work pieces can be removed easily.

Mounting

Thread size (Symbol)	Pad diameter (Symbol)					
	B04	B06	B08	B10	B15	B20
A3 (M3 x 0.5 Male thread)	●	—	—	—	—	—
H5 (M5 x 0.8 Male thread)	—	●	●	●	●	●
B5 (M5 x 0.8 Female thread)	—	●	●	—	—	—

Pad material

Symbol	Material
N	NBR
S	Silicone rubber
U	Urethane rubber
F	FKM
GN	Conductive NBR
GS	Conductive silicone rubber

Pad type

Symbol	Type
MB	Bellows

Replacement Part No.

Model	Pad unit part no.	Adapter part no.
ZP2-TB04MB□-A3	ZP2-B04MB□	ZP2A-M01P
ZP2-TB06MB□-H5	ZP2-B06MB□	ZP2A-M02P
ZP2-TB08MB□-H5	ZP2-B08MB□	
ZP2-TB10MB□-H5	ZP2-B10MB□	ZP2A-M05
ZP2-TB15MB□-H5	ZP2-B15MB□	
ZP2-TB20MB□-H5	ZP2-B20MB□	ZP2A-M06
ZP2-TB06MB□-B5	ZP2-B06MB□	ZP2A-M04
ZP2-TB08MB□-B5	ZP2-B08MB□	

Note) □ in the table indicates the pad material.

## Dimensions: With Adapter

ZP2-TB04MB□-A3

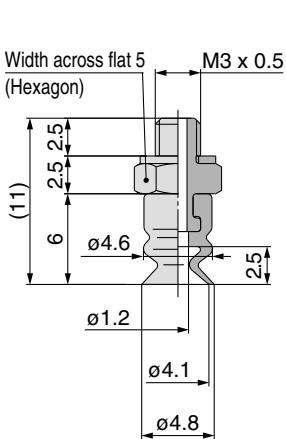

ZP2-TB06MB□-H5

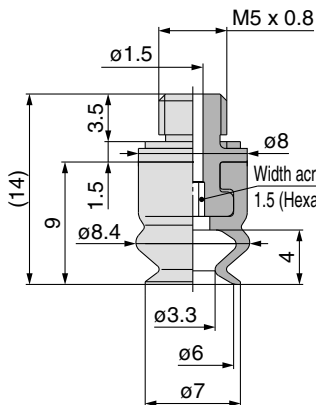

ZP2-TB08MB□-H5

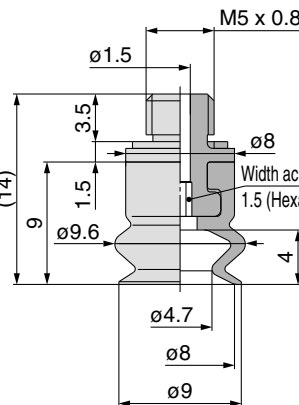

ZP2-TB10MB□-H5

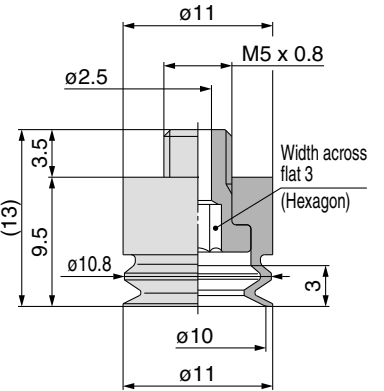

ZP2-TB15MB□-H5

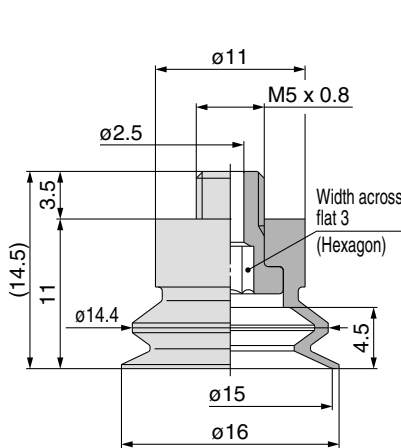

ZP2-TB20MB□-H5

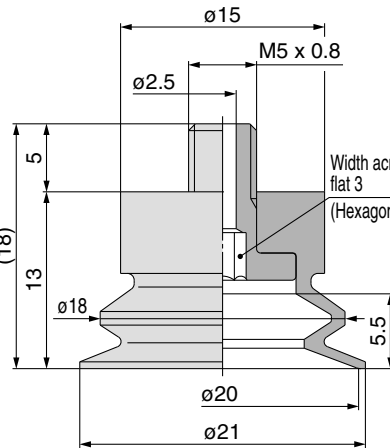

ZP2-TB06MB□-B5

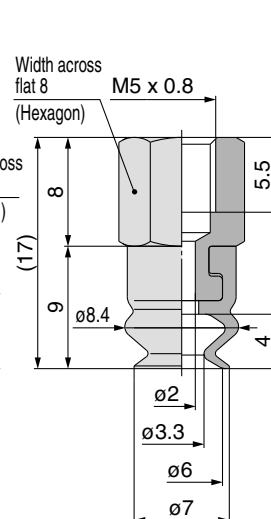

ZP2-TB08MB□-B5

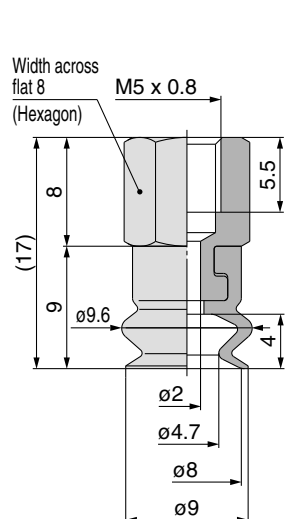



# Bellows Pad

Symbol/Type

Pad diameter  $\varnothing 2, \varnothing 4, \varnothing 5, \varnothing 6, \varnothing 40, \varnothing 46$

ZJ: Bellows

- For use where there is no space for the buffer (spring type)
- Work pieces with inclined adsorption surface

## How to Order



Pad unit **ZP2 - 02 ZJ N**

### Pad diameter

Symbol	Pad diameter
02	$\varnothing 2$
04	$\varnothing 4$
05	$\varnothing 5$
06	$\varnothing 6$
40	$\varnothing 40$
46	$\varnothing 46$

### Pad material

Symbol	Material
N	NBR
S	Silicone rubber
U	Urethane rubber
F	FKM
GN	Conductive NBR
GS	Conductive silicone rubber

### Pad type

Symbol	Type
ZJ	Bellows

## Dimensions: Pad Unit

ZP2-02ZJ□

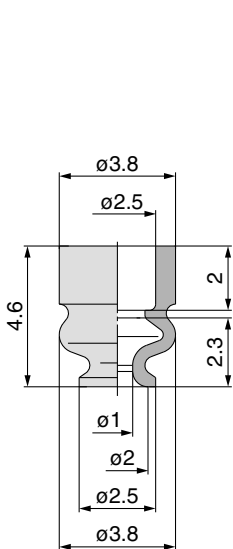

ZP2-04ZJ□

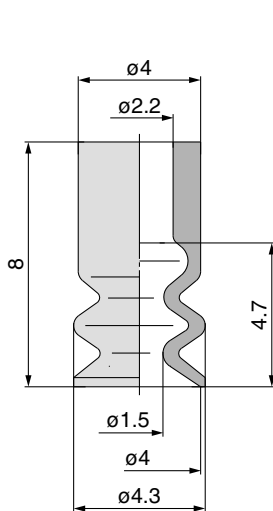

ZP2-05ZJ□

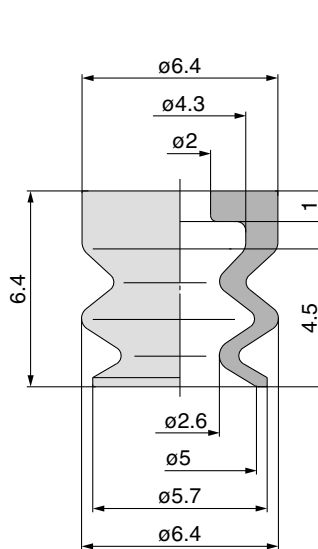

ZP2-06ZJ□

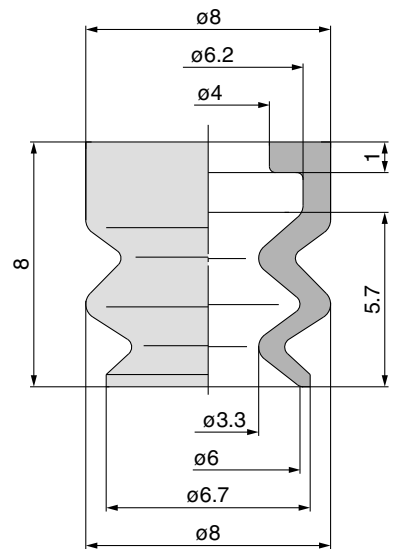

ZP2-40ZJ□□

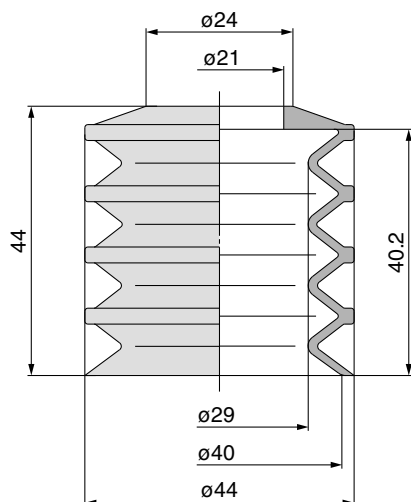

ZP2-46ZJ□□

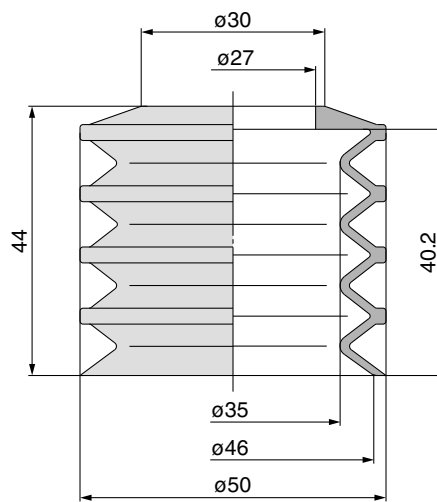



# Oval Pad

Symbol/Type

Pad size **3.5 x 7 to 8 x 30**

W: Oval

For work pieces with limitations on the adsorption surface

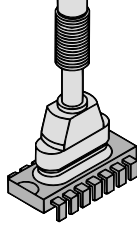

## How to Order



Pad unit **ZP2-3507W N**

Pad size			
Symbol	Size	Symbol	Size
3507	3.5 x 7	6020	6 x 20
4010	4 x 10	8020	8 x 20
5010	5 x 10	4030	4 x 30
6010	6 x 10	5030	5 x 30
4020	4 x 20	6030	6 x 30
5020	5 x 20	8030	8 x 30

Pad material	
Symbol	Material
N	NBR
S	Silicone rubber
U	Urethane rubber
F	FKM
GN	Conductive NBR
GS	Conductive silicone rubber

Pad type	
Symbol	Type
W	Oval

## Dimensions: Pad Unit

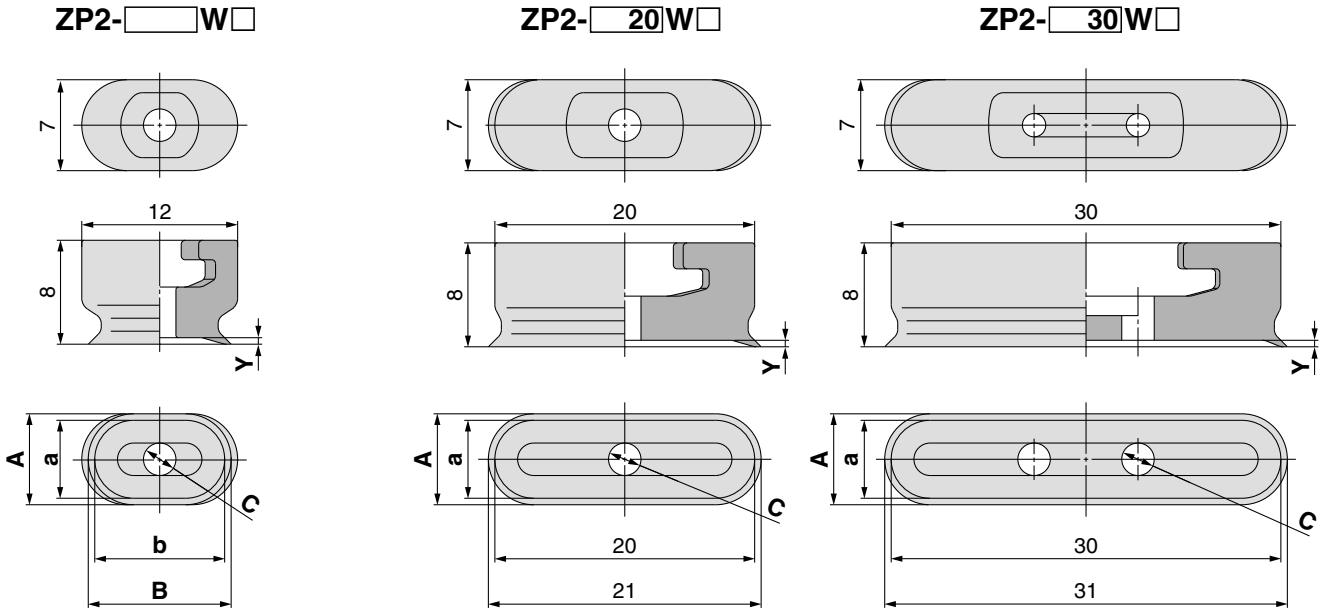

### Dimensions

Model	a	A	b	B	C	Y
ZP2-3507W□	3.5	4.5	7	8	2 x 1.5	0.5
ZP2-4010W□	4	5				
ZP2-5010W□	5	6	10	11		
ZP2-6010W□	6	7			2.5	

### Dimensions

Model	a	A	C	Y
ZP2-4020W□	4	5	2 x 1.8	0.5
ZP2-5020W□	5	6	2 x 2	
ZP2-6020W□	6	7	2.5	
ZP2-8020W□	8	9	3	

### Dimensions

Model	a	A	C	Y
ZP2-4030W□	4	5	2 x 1.8	0.5
ZP2-5030W□	5	6		
ZP2-6030W□	6	7	2 x 2.5	
ZP2-8030W□	8	9	0.8	

## Adapter Mounting Dimensions

If an adapter will be made by the customer, design the adapter with the dimensions shown below.

Applicable pad  
3507W/4010W/5010W/6010W

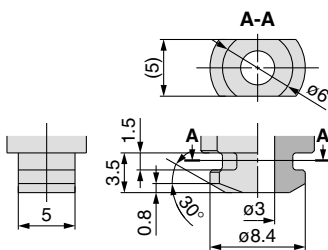

Applicable pad  
4020W/5020W/6020W/8020W

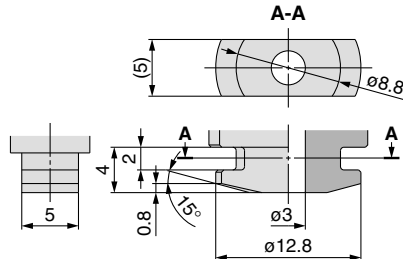

Applicable pad  
4030W/5030W/6030W/8030W

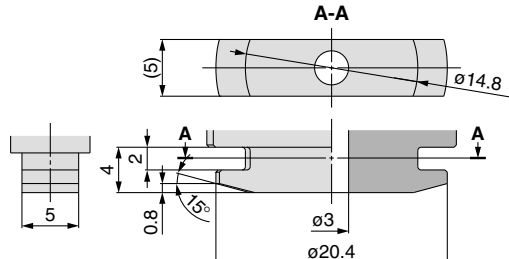

Note) R part to be smooth with no corners.  
\* Refer to page 69 for adapter applicable to the ZP2 series.



# Oval Pad: With Adapter (Vacuum Inlet Direction: Vertical) *Series ZP2*

## How to Order



### With adapter ZP2 - T 3507 W N - B5

Vacuum inlet direction

Symbol	Direction
T	Vertical

Vacuum inlet

Symbol	Thread size
B5	M5 x 0.8

Pad size

Symbol	Size	Symbol	Size
3507	3.5 x 7	6020	6 x 20
4010	4 x 10	8020	8 x 20
5010	5 x 10	4030	4 x 30
6010	6 x 10	5030	5 x 30
4020	4 x 20	6030	6 x 30
5020	5 x 20	8030	8 x 30

Pad material

Symbol	Material
N	NBR
S	Silicone rubber
U	Urethane rubber
F	FKM
GN	Conductive NBR
GS	Conductive silicone rubber

Pad type

Symbol	Type
W	Oval

Replacement Part No.

Model	Pad unit part no.	Adapter part no.
ZP2-T3507W□-B5	ZP2-3507W□	ZP2A-001
ZP2-T4010W□-B5	ZP2-4010W□	
ZP2-T5010W□-B5	ZP2-5010W□	
ZP2-T6010W□-B5	ZP2-6010W□	ZP2A-002
ZP2-T4020W□-B5	ZP2-4020W□	
ZP2-T5020W□-B5	ZP2-5020W□	
ZP2-T6020W□-B5	ZP2-6020W□	ZP2A-003
ZP2-T8020W□-B5	ZP2-8020W□	
ZP2-T4030W□-B5	ZP2-4030W□	
ZP2-T5030W□-B5	ZP2-5030W□	ZP2A-003
ZP2-T6030W□-B5	ZP2-6030W□	
ZP2-T8030W□-B5	ZP2-8030W□	

Note) □ in the table indicates the pad material.

## Dimensions: With Adapter

### ZP2-T□W□-B5

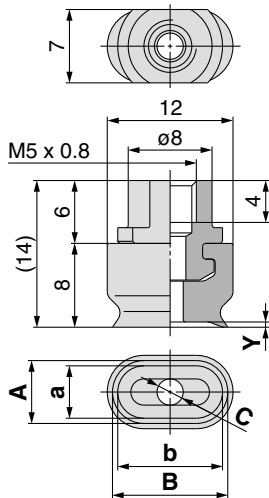

Dimensions

Model	a	A	b	B	C	Y
ZP2-T3507W□-B5	3.5	4.5	7	8	2 x 1.5	0.5
ZP2-T4010W□-B5	4	5				
ZP2-T5010W□-B5	5	6	10	11		
ZP2-T6010W□-B5	6	7			2.5	

### ZP2-T□20W□-B5

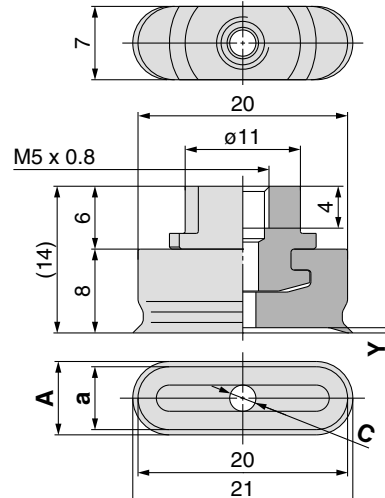

Dimensions

Model	a	A	C	Y
ZP2-T4020W□-B5	4	5	2 x 1.8	0.5
ZP2-T5020W□-B5	5	6	2 x 2	
ZP2-T6020W□-B5	6	7	2.5	
ZP2-T8020W□-B5	8	9	3	

### ZP2-T□30W□-B5

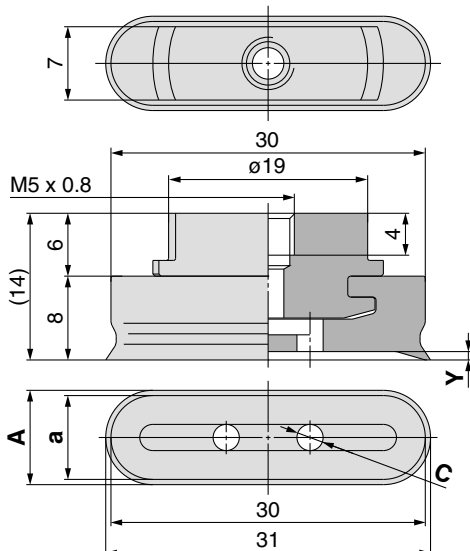

Dimensions

Model	a	A	C	Y
ZP2-T4030W□-B5	4	5	2 x 1.8	0.5
ZP2-T5030W□-B5	5	6		
ZP2-T6030W□-B5	6	7	2 x 2.5	
ZP2-T8030W□-B5	8	9		

# Series ZP2

## How to Order

### With buffer ZP2-T 3507 W N K 10 - B5

**Vacuum inlet direction**

Symbol	Direction
T	Vertical

**Pad size**

Symbol	Size	Symbol	Size
3507	3.5 x 7	6020	6 x 20
4010	4 x 10	8020	8 x 20
5010	5 x 10	4030	4 x 30
6010	6 x 10	5030	5 x 30
4020	4 x 20	6030	6 x 30
5020	5 x 20	8030	8 x 30

**Pad material** (□)

Symbol	Material
N	NBR
S	Silicone rubber
U	Urethane rubber
F	FKM
GN	Conductive NBR
GS	Conductive silicone rubber

**Buffer specification**

Symbol	Specification
K	Non-rotating

**Pad type**

Symbol	Type
W	Oval

**Vacuum inlet (■)**

Symbol	Applicable tube O.D.
B5	M5 x 0.8
04	ø4 one-touch fitting
06	ø6 one-touch fitting

**Buffer stroke (★)**

Symbol	Stroke
10	10 mm
20	20 mm
30	30 mm
40	40 mm
50	50 mm

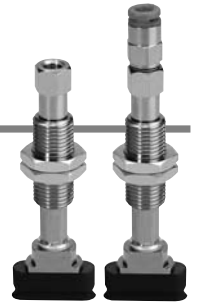

### Replacement Part No.

Model	Pad unit part no.	Adapter part no.	Buffer assembly part no.												
ZP2-T3507W□K★-■	ZP2-3507W□	ZP2A-001	ZPB2K★-■												
ZP2-T4010W□K★-■	ZP2-4010W□														
ZP2-T5010W□K★-■	ZP2-5010W□														
ZP2-T6010W□K★-■	ZP2-6010W□	ZP2A-002	<b>Buffer stroke</b> <table border="1"> <tr> <th>Symbol</th> <th>Stroke</th> </tr> <tr> <td>10</td> <td>10 mm</td> </tr> <tr> <td>20</td> <td>20 mm</td> </tr> <tr> <td>30</td> <td>30 mm</td> </tr> <tr> <td>40</td> <td>40 mm</td> </tr> <tr> <td>50</td> <td>50 mm</td> </tr> </table>	Symbol	Stroke	10	10 mm	20	20 mm	30	30 mm	40	40 mm	50	50 mm
Symbol	Stroke														
10	10 mm														
20	20 mm														
30	30 mm														
40	40 mm														
50	50 mm														
ZP2-T4020W□K★-■	ZP2-4020W□														
ZP2-T5020W□K★-■	ZP2-5020W□														
ZP2-T6020W□K★-■	ZP2-6020W□	ZP2A-003	<table border="1"> <tr> <th>Symbol</th> <th>Applicable tube O.D.</th> </tr> <tr> <td>B5</td> <td>M5 x 0.8</td> </tr> <tr> <td>04</td> <td>ø4 one-touch fitting</td> </tr> <tr> <td>06</td> <td>ø6 one-touch fitting</td> </tr> </table>	Symbol	Applicable tube O.D.	B5	M5 x 0.8	04	ø4 one-touch fitting	06	ø6 one-touch fitting				
Symbol	Applicable tube O.D.														
B5	M5 x 0.8														
04	ø4 one-touch fitting														
06	ø6 one-touch fitting														
ZP2-T8020W□K★-■	ZP2-8020W□														
ZP2-T4030W□K★-■	ZP2-4030W□	ZP2A-003													
ZP2-T5030W□K★-■	ZP2-5030W□														
ZP2-T6030W□K★-■	ZP2-6030W□														
ZP2-T8030W□K★-■	ZP2-8030W□														

Note 1) □ in the table indicates the pad material. Note 2) ★ in the table indicates the buffer stroke. Note 3) ■ in the table indicates the vacuum inlet.

## Buffer Specifications

Stroke (mm)	10, 20, 30, 40, 50
Spring reactive force	At 0 stroke (N) 1.0 At buffer stroke (N) 3.0
Tightening torque	3.0 N·m ±5%

## Dimensions: With Buffer

### ZP2-T □ W □ K★-B5

**Dimensions**

Model	a	A	b	B	C	Y
ZP2-T3507W□K★-B5	3.5	4.5	7	8	2 x 1.5	
ZP2-T4010W□K★-B5	4	5				0.5
ZP2-T5010W□K★-B5	5	6	10	11		
ZP2-T6010W□K★-B5	6	7			2.5	

### ZP2-T 20W □ K★-B5

**Dimensions**

Model	a	A	C	Y
ZP2-T4020W□K★-B5	4	5	2 x 1.8	
ZP2-T5020W□K★-B5	5	6	2 x 2	0.5
ZP2-T6020W□K★-B5	6	7	2.5	
ZP2-T8020W□K★-B5	8	9	3	0.8

### ZP2-T 30W □ K★-B5

**Dimensions**

Model	a	A	C	Y
ZP2-T4030W□K★-B5	4	5	2 x 1.8	
ZP2-T5030W□K★-B5	5	6		0.5
ZP2-T6030W□K★-B5	6	7	2 x 2.5	
ZP2-T8030W□K★-B5	8	9		0.8

### Dimensions common for all three drawings

Dimensions (per buffer stroke)

Stroke (★)	D	E	F
10	11.5	23	61.5
20	21.5		99.5
30	31.5	51	109.5
40	41.5	77	145.5
50	51.5		155.5

**Dimensions: With Buffer**

ZP2-T  W  K★-<sup>04</sup>/<sub>06</sub>

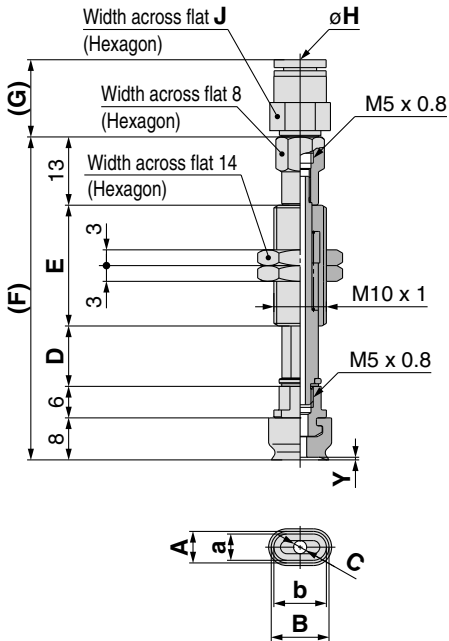

ZP2-T  20 W  K★-<sup>04</sup>/<sub>06</sub>

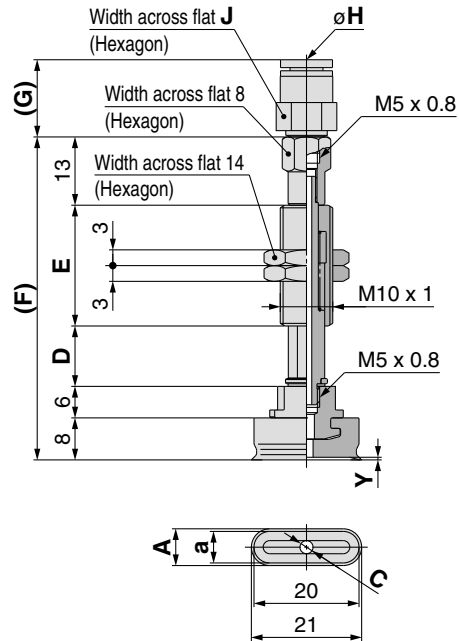

**Dimensions**

Model	a	A	b	B	C	Y
ZP2-T3507W <input type="text"/> K★- <sup>04</sup> / <sub>06</sub>	3.5	4.5	7	8	2 x 1.5	0.5
ZP2-T4010W <input type="text"/> K★- <sup>04</sup> / <sub>06</sub>	4	5				
ZP2-T5010W <input type="text"/> K★- <sup>04</sup> / <sub>06</sub>	5	6	10	11	2.5	
ZP2-T6010W <input type="text"/> K★- <sup>04</sup> / <sub>06</sub>	6	7				

**Dimensions**

Model	a	A	C	Y
ZP2-T4020W <input type="text"/> K★- <sup>04</sup> / <sub>06</sub>	4	5	2 x 1.8	
ZP2-T5020W <input type="text"/> K★- <sup>04</sup> / <sub>06</sub>	5	6	2 x 2	0.5
ZP2-T6020W <input type="text"/> K★- <sup>04</sup> / <sub>06</sub>	6	7	2.5	
ZP2-T8020W <input type="text"/> K★- <sup>04</sup> / <sub>06</sub>	8	9	3	0.8

ZP2-T  30 W  K★-<sup>04</sup>/<sub>06</sub>

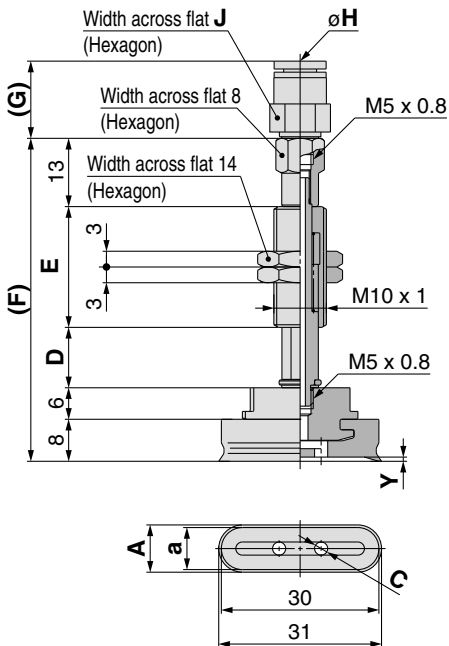

**Dimensions**

Model	a	A	C	Y
ZP2-T4030W <input type="text"/> K★- <sup>04</sup> / <sub>06</sub>	4	5	2 x 1.8	
ZP2-T5030W <input type="text"/> K★- <sup>04</sup> / <sub>06</sub>	5	6		0.5
ZP2-T6030W <input type="text"/> K★- <sup>04</sup> / <sub>06</sub>	6	7	2 x 2.5	
ZP2-T8030W <input type="text"/> K★- <sup>04</sup> / <sub>06</sub>	8	9		0.8

**Dimensions common for all three drawings**  
**Dimensions (per buffer stroke)**

Stroke (★)	D	E	F	H: ø4		H: ø6	
				G	J	G	J
10	11.5	23	61.5	13.9	8	14.7	10
20	21.5	51	99.5				
30	31.5	77	109.5				
40	41.5		145.5				
50	51.5		155.5				

# Series ZP2

## How to Order

Without buffer **ZP2 - R 3507 W N - 04 - A5**

Vacuum inlet direction

Symbol	Direction
R	Lateral

Pad size

Symbol	Size
3507	3.5 x 7
4010	4 x 10
5010	5 x 10
6010	6 x 10
4020	4 x 20
5020	5 x 20
6020	6 x 20
8020	8 x 20
4030	4 x 30
5030	5 x 30
6030	6 x 30
8030	8 x 30

Pad type

Symbol	Type
W	Oval

Pad material (□)

Symbol	Material
N	NBR
S	Silicone rubber
U	Urethane rubber
F	FKM
GN	Conductive NBR
GS	Conductive silicone rubber

Mounting

Symbol	Thread size
A5	M5 x 0.8 (Male thread)
B5	M5 x 0.8 (Female thread)

Vacuum inlet (■)

Symbol	Applicable tube O.D.
04	ø4
06	ø6

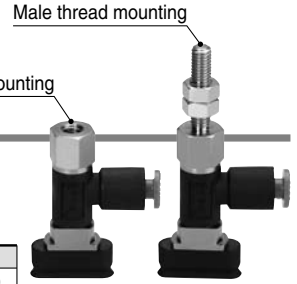

### Replacement Part No.

Model		Pad unit part no.	Adapter part no.	Type R adapter part no.
ZP2-R3507W□-■-A5	ZP2-R3507W□-■-B5	ZP2-3507W□	ZP2A-001	ZPRS-■-A5
ZP2-R4010W□-■-A5	ZP2-R4010W□-■-B5	ZP2-4010W□		ZPRS-■-B5
ZP2-R5010W□-■-A5	ZP2-R5010W□-■-B5	ZP2-5010W□		
ZP2-R6010W□-■-A5	ZP2-R6010W□-■-B5	ZP2-6010W□	ZP2A-002	
ZP2-R4020W□-■-A5	ZP2-R4020W□-■-B5	ZP2-4020W□		
ZP2-R5020W□-■-A5	ZP2-R5020W□-■-B5	ZP2-5020W□		
ZP2-R6020W□-■-A5	ZP2-R6020W□-■-B5	ZP2-6020W□	ZP2A-003	
ZP2-R8020W□-■-A5	ZP2-R8020W□-■-B5	ZP2-8020W□		
ZP2-R4030W□-■-A5	ZP2-R4030W□-■-B5	ZP2-4030W□		
ZP2-R5030W□-■-A5	ZP2-R5030W□-■-B5	ZP2-5030W□		
ZP2-R6030W□-■-A5	ZP2-R6030W□-■-B5	ZP2-6030W□		
ZP2-R8030W□-■-A5	ZP2-R8030W□-■-B5	ZP2-8030W□		

Note 1) □ in the table indicates the pad material.

Note 2) ■ in the table indicates the vacuum inlet.

## Dimensions: Without Buffer

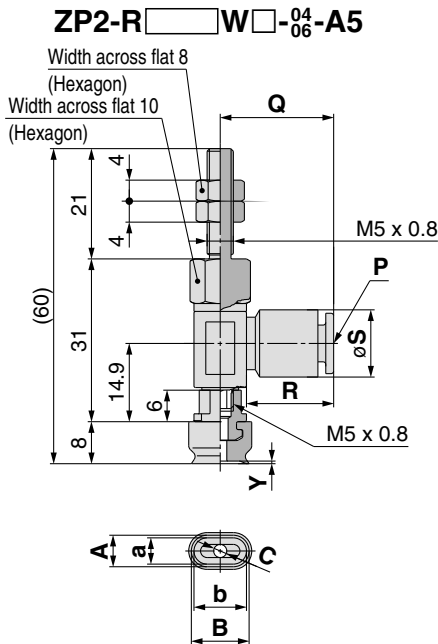

### Dimensions

Model	a	A	b	B	C	Y
ZP2-R3507W□-■-A5	3.5	4.5	7	8	2 x 1.5	0.5
ZP2-R4010W□-■-A5	4	5				
ZP2-R5010W□-■-A5	5	6	10	11	2.5	
ZP2-R6010W□-■-A5	6	7				

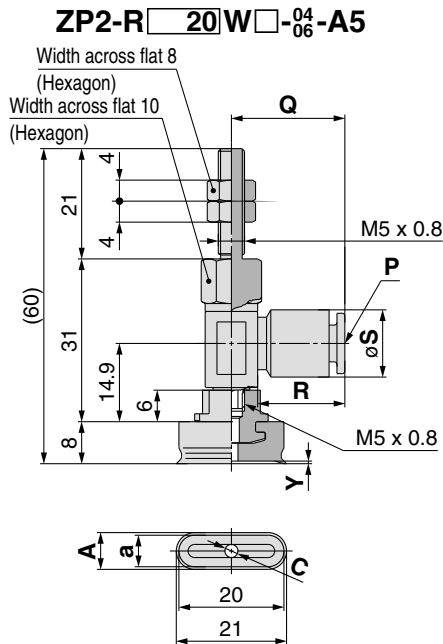

### Dimensions

Model	a	A	C	Y
ZP2-R4020W□-■-A5	4	5	2 x 1.8	
ZP2-R5020W□-■-A5	5	6	2 x 2	0.5
ZP2-R6020W□-■-A5	6	7	2.5	
ZP2-R8020W□-■-A5	8	9	3	0.8

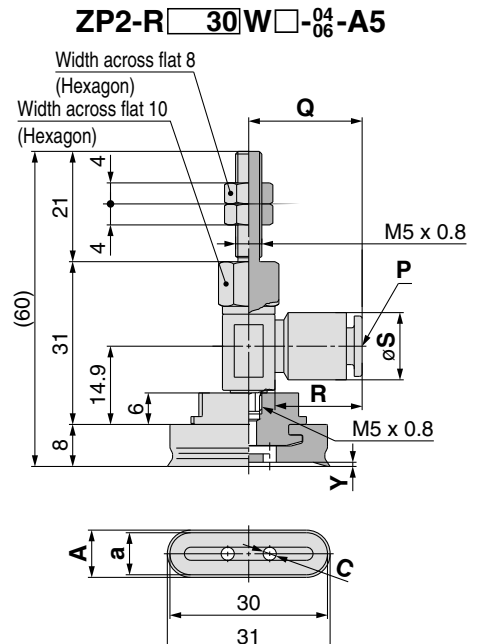

### Dimensions

Model	a	A	C	Y
ZP2-R4030W□-■-A5	4	4.8	2 x 1.8	
ZP2-R5030W□-■-A5	5	6		0.5
ZP2-R6030W□-■-A5	6	7	2 x 2.5	
ZP2-R8030W□-■-A5	8	9		0.8

Dimensions common for all three drawings

Dimensions (per applicable tube)

Applicable tube O.D. (■)	P	Q	R	S
ø4	4	20.6	15.6	10.4
ø6	6	21.6	16.6	12.8

## Dimensions: Without Buffer

ZP2-R   W   -<sup>04</sup>/<sub>06</sub>-B5

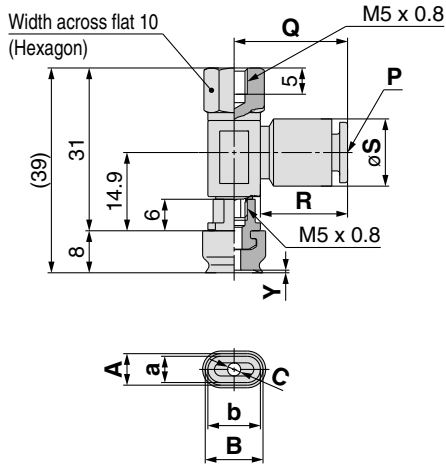

ZP2-R 20 W   -<sup>04</sup>/<sub>06</sub>-B5

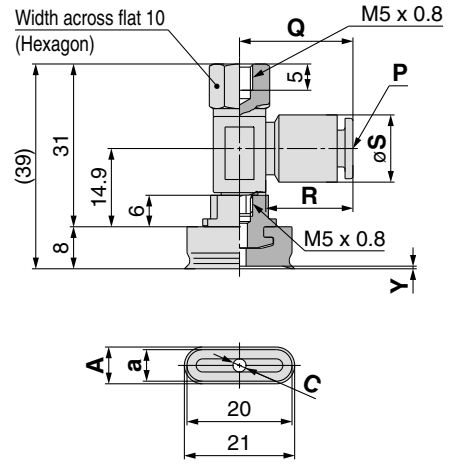

### Dimensions

Model	a	A	b	B	C	Y
ZP2-R3507W <span style="border: 1px solid black; padding: 0 5px;"> </span> - <span style="border: 1px solid black; padding: 0 5px;"> </span> -B5	3.5	4.5	7	8	2 x 1.5	0.5
ZP2-R4010W <span style="border: 1px solid black; padding: 0 5px;"> </span> - <span style="border: 1px solid black; padding: 0 5px;"> </span> -B5	4	5	10	11	2.5	
ZP2-R5010W <span style="border: 1px solid black; padding: 0 5px;"> </span> - <span style="border: 1px solid black; padding: 0 5px;"> </span> -B5	5	6				
ZP2-R6010W <span style="border: 1px solid black; padding: 0 5px;"> </span> - <span style="border: 1px solid black; padding: 0 5px;"> </span> -B5	6	7				

### Dimensions

Model	a	A	C	Y
ZP2-R4020W <span style="border: 1px solid black; padding: 0 5px;"> </span> - <span style="border: 1px solid black; padding: 0 5px;"> </span> -B5	4	5	2 x 1.8	0.5
ZP2-R5020W <span style="border: 1px solid black; padding: 0 5px;"> </span> - <span style="border: 1px solid black; padding: 0 5px;"> </span> -B5	5	6	2 x 2	
ZP2-R6020W <span style="border: 1px solid black; padding: 0 5px;"> </span> - <span style="border: 1px solid black; padding: 0 5px;"> </span> -B5	6	7	2.5	
ZP2-R8020W <span style="border: 1px solid black; padding: 0 5px;"> </span> - <span style="border: 1px solid black; padding: 0 5px;"> </span> -B5	8	9	3	

ZP2-R 30 W   -<sup>04</sup>/<sub>06</sub>-B5

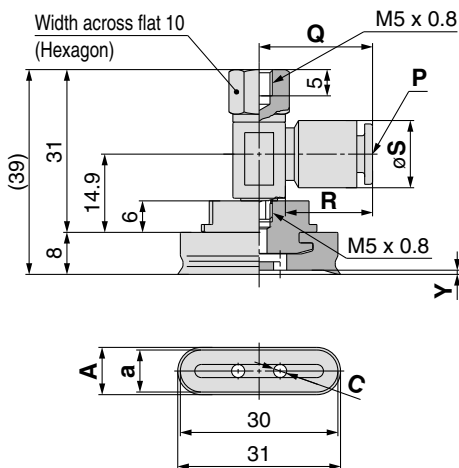

### Dimensions

Model	a	A	C	Y
ZP2-R4030W <span style="border: 1px solid black; padding: 0 5px;"> </span> - <span style="border: 1px solid black; padding: 0 5px;"> </span> -B5	4	5	2 x 1.8	0.5
ZP2-R5030W <span style="border: 1px solid black; padding: 0 5px;"> </span> - <span style="border: 1px solid black; padding: 0 5px;"> </span> -B5	5	6	2 x 2.5	
ZP2-R6030W <span style="border: 1px solid black; padding: 0 5px;"> </span> - <span style="border: 1px solid black; padding: 0 5px;"> </span> -B5	6	7		
ZP2-R8030W <span style="border: 1px solid black; padding: 0 5px;"> </span> - <span style="border: 1px solid black; padding: 0 5px;"> </span> -B5	8	9		0.8

### Dimensions common for all three drawings Dimensions (per applicable tube)

Applicable tube O.D. (■)	P	Q	R	S
ø4	4	20.6	15.6	10.4
ø6	6	21.6	16.6	12.8

## How to Order

**With buffer ZP2 - R 3507 W N K 10 - 04**



Vacuum inlet direction

Symbol	Direction
R	Lateral

Pad size

Symbol	Size	Symbol	Size
3507	3.5 x 7	6020	6 x 20
4010	4 x 10	8020	8 x 20
5010	5 x 10	4030	4 x 30
6010	6 x 10	5030	5 x 30
4020	4 x 20	6030	6 x 30
5020	5 x 20	8030	8 x 30

Pad type

Symbol	Type
W	Oval

Pad material (□)

Symbol	Material
N	NBR
S	Silicone rubber
U	Urethane rubber
F	FKM
GN	Conductive NBR
GS	Conductive silicone rubber

Vacuum inlet (■)

Symbol	Applicable tube O.D.
04	ø4
06	ø6

Buffer stroke (★)

Symbol	Stroke
10	10 mm
20	20 mm
30	30 mm
40	40 mm
50	50 mm

Buffer specification

Symbol	Specification
K	Non-rotating

Replacement Part No.

Model	Pad unit part no.	Adapter part no.	Type R adapter part no.	Buffer assembly part no.																		
ZP2-R3507W□K★-■	ZP2-3507W□	ZP2A-001	ZPRS-■-B5	ZPB2K★																		
ZP2-R4010W□K★-■	ZP2-4010W□																					
ZP2-R5010W□K★-■	ZP2-5010W□																					
ZP2-R6010W□K★-■	ZP2-6010W□	ZP2A-002	<table border="1"> <tr> <th>Symbol</th> <th>Applicable tube O.D.</th> </tr> <tr> <td>04</td> <td>ø4</td> </tr> <tr> <td>06</td> <td>ø6</td> </tr> </table>	Symbol	Applicable tube O.D.	04	ø4	06	ø6	<table border="1"> <tr> <th>Symbol</th> <th>Stroke</th> </tr> <tr> <td>10</td> <td>10 mm</td> </tr> <tr> <td>20</td> <td>20 mm</td> </tr> <tr> <td>30</td> <td>30 mm</td> </tr> <tr> <td>40</td> <td>40 mm</td> </tr> <tr> <td>50</td> <td>50 mm</td> </tr> </table>	Symbol	Stroke	10	10 mm	20	20 mm	30	30 mm	40	40 mm	50	50 mm
Symbol	Applicable tube O.D.																					
04	ø4																					
06	ø6																					
Symbol	Stroke																					
10	10 mm																					
20	20 mm																					
30	30 mm																					
40	40 mm																					
50	50 mm																					
ZP2-R4020W□K★-■	ZP2-4020W□																					
ZP2-R5020W□K★-■	ZP2-5020W□																					
ZP2-R6020W□K★-■	ZP2-6020W□	ZP2A-003	<table border="1"> <tr> <th>Symbol</th> <th>Applicable tube O.D.</th> </tr> <tr> <td>04</td> <td>ø4</td> </tr> <tr> <td>06</td> <td>ø6</td> </tr> </table>	Symbol	Applicable tube O.D.	04	ø4	06	ø6	<table border="1"> <tr> <th>Symbol</th> <th>Stroke</th> </tr> <tr> <td>10</td> <td>10 mm</td> </tr> <tr> <td>20</td> <td>20 mm</td> </tr> <tr> <td>30</td> <td>30 mm</td> </tr> <tr> <td>40</td> <td>40 mm</td> </tr> <tr> <td>50</td> <td>50 mm</td> </tr> </table>	Symbol	Stroke	10	10 mm	20	20 mm	30	30 mm	40	40 mm	50	50 mm
Symbol	Applicable tube O.D.																					
04	ø4																					
06	ø6																					
Symbol	Stroke																					
10	10 mm																					
20	20 mm																					
30	30 mm																					
40	40 mm																					
50	50 mm																					
ZP2-R8020W□K★-■	ZP2-8020W□																					
ZP2-R4030W□K★-■	ZP2-4030W□																					
ZP2-R5030W□K★-■	ZP2-5030W□																					
ZP2-R6030W□K★-■	ZP2-6030W□																					
ZP2-R8030W□K★-■	ZP2-8030W□																					

Note 1) □ in the table indicates the pad material. Note 2) ★ in the table indicates the buffer stroke. Note 3) ■ in the table indicates the vacuum inlet.

## Buffer Specifications (Non-rotating)

Stroke (mm)	10, 20, 30, 40, 50
Spring reactive force	At 0 stroke (N) 1.0 At buffer stroke (N) 3.0
Tightening torque	3.0 N·m ±5%

## Dimensions: With Buffer

ZP2-R □ W □ K★-04/06

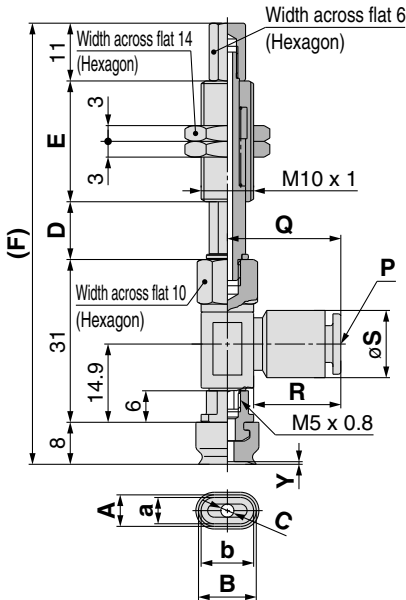

Dimensions

Model	a	A	b	B	C	Y
ZP2-R3507W□K★-■	3.5	4.5	7	8	2 x 1.5	0.5
ZP2-R4010W□K★-■	4	5				
ZP2-R5010W□K★-■	5	6	10	11		
ZP2-R6010W□K★-■	6	7				

ZP2-R 20 W □ K★-04/06

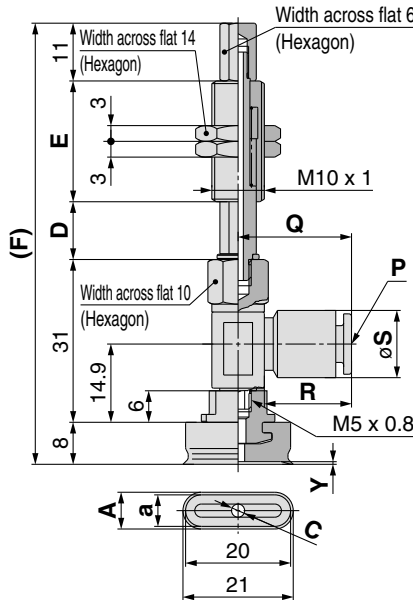

Dimensions

Model	a	A	C	Y
ZP2-R4020W□K★-■	4	5	2 x 1.8	
ZP2-R5020W□K★-■	5	6	2 x 2	0.5
ZP2-R6020W□K★-■	6	7	2.5	
ZP2-R8020W□K★-■	8	9	3	0.8

ZP2-R 30 W □ K★-04/06

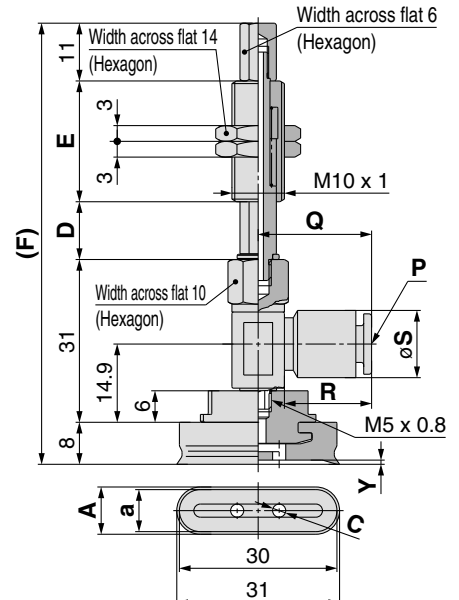

Dimensions

Model	a	A	C	Y
ZP2-R4030W□K★-■	4	5	2 x 1.8	
ZP2-R5030W□K★-■	5	6		0.5
ZP2-R6030W□K★-■	6	7	2 x 2.5	
ZP2-R8030W□K★-■	8	9		0.8

Dimensions common for all three drawings

Dimensions (per stroke)

Stroke (★)	D	E	F	Stroke (★)	D	E	F
10	11	23	84	30	31	51	132
20	21	51	122	40	41	77	168
				50	51		178

Dimensions (per applicable tube)

Applicable tube O.D. (■)	P	Q	R	S
ø4	4	20.6	15.6	10.4
ø6	6	21.6	16.6	12.8



# Pad with Ball Spline Buffer

Symbol/Type

Pad diameter  $\varnothing 2, \varnothing 4, \varnothing 6, \varnothing 8$

U: Flat

■ Ball spline guide is used to the buffer.

## How to Order

ZP2 - T 02 U N S 6

Vacuum inlet direction

Symbol	Direction
T	Vertical

Pad diameter

Symbol	Pad diameter
02	$\varnothing 2$
04	$\varnothing 4$
06	$\varnothing 6$
08	$\varnothing 8$

Pad type

Symbol	Type
U	Flat

Buffer stroke

Symbol	Stroke
6	6 mm

Buffer specification

Symbol	Specification
S	Ball spline

Pad material

Symbol	Material
N	NBR
S	Silicone rubber
U	Urethane rubber
F	FKM
GN	Conductive NBR
GS	Conductive silicone rubber



## Buffer Specifications

Specifications		Ball spline
Stroke (mm)		6
Spring reactive force	At 0 stroke (N)	0.8
	At buffer stroke (N)	1.1

## Replacement Part No.

Model	Pad unit part no.	Adapter part no.	Buffer assembly part no.
ZP2-T02U□S6	ZP02U□	ZPT1-B5	ZP2B-T3S6
ZP2-T04U□S6	ZP04U□		
ZP2-T06U□S6	ZP06U□		
ZP2-T08U□S6	ZP08U□		

Note) □ in the table indicates the pad material.

## Dimensions

ZP2-T02U□S6

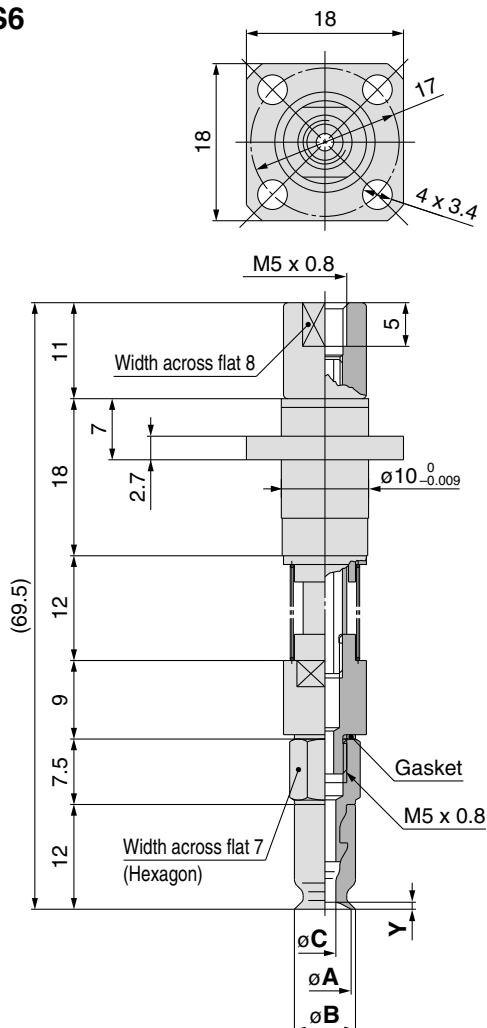

## Dimensions

Model	A	B	C	Y
ZP2-T02U□S6	2	2.6	1.2	0.5
ZP2-T04U□S6	4	4.8	1.6	0.8
ZP2-T06U□S6	6	7	2.5	
ZP2-T08U□S6	8	9		1

# Mark-free Pad Series

Minimizes the transfer of rubber constituents to the workpiece.

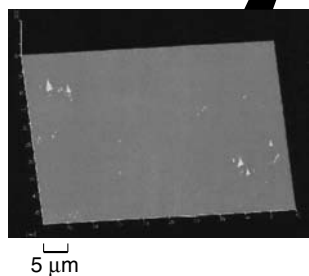
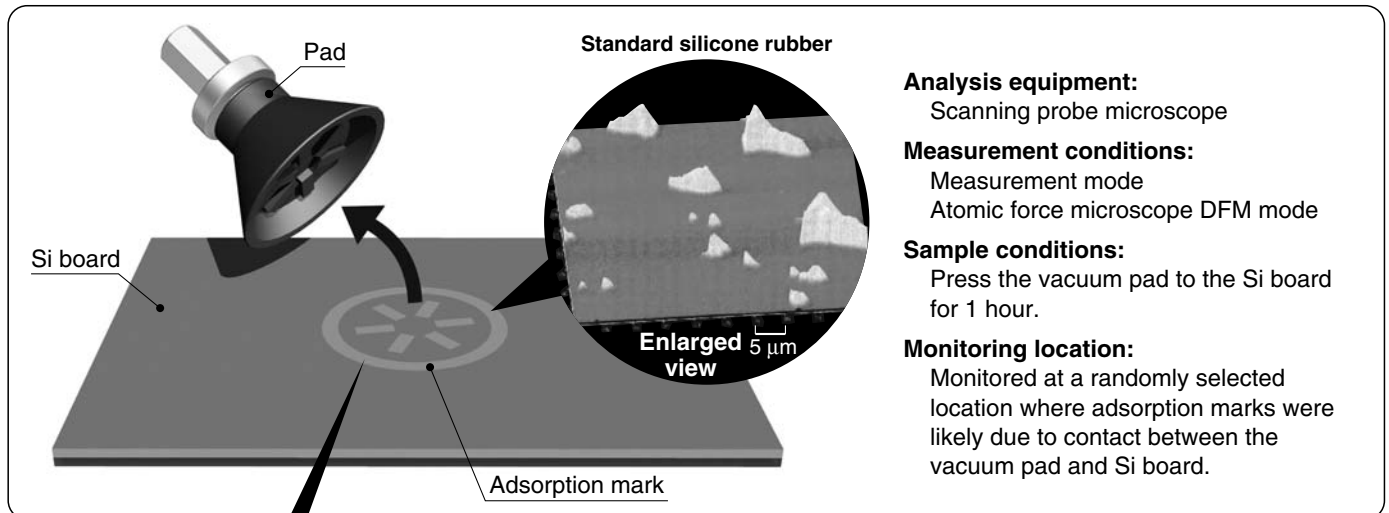

## 1 Mark-free NBR Pad

Minimizes the transfer of rubber constituents which is supposed to be the cause of adsorption.

Pad diameter:  $\phi 4$  to  $\phi 125$

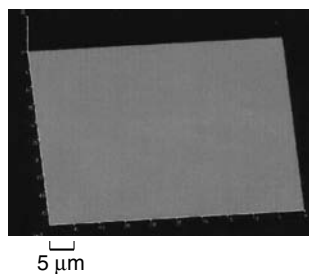

## 2 Stuck Fluororesin Pad

Fluororesin sheet is baked onto the pad adsorption surface. Prevents the transfer of rubber constituents.

Pad diameter:  $\phi 40$  to  $\phi 125$

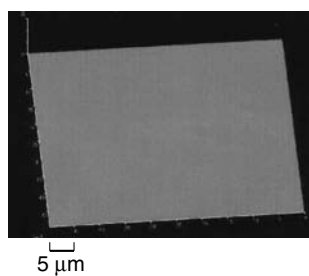

## 3 Resin Attachment

PEEK material is used for the pad adsorption surface. Prevents the transfer of rubber constituents.

Pad diameter:  $\phi 6$  to  $\phi 32$

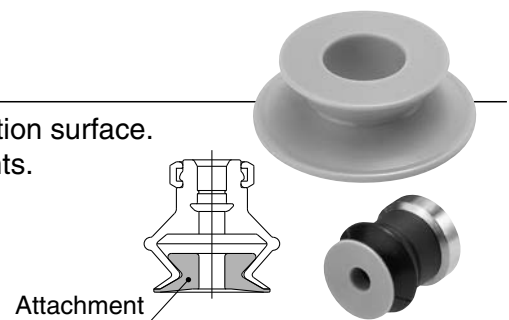

### Related Pad

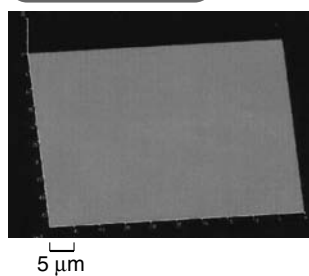

## 4 Cyclone Pad





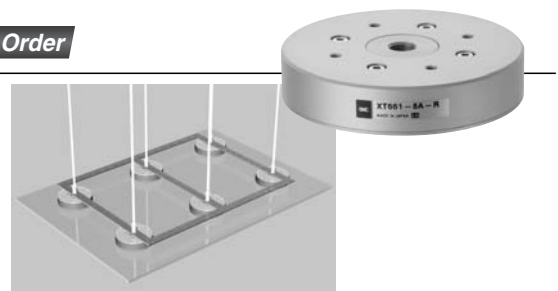



Made to Order

No adsorption mark is left because the vacuum pad does not come into contact with the workpiece.



The above adsorption marks show sample data. Actual results will depend on the conditions.



	Pad type	Material of the adsorption part (Part in contact with the workpiece)	Adsorption mark *1		Operating temperature range (°C)	Static friction ratio *5
			Condition *2 (Initial value)			
			Visual checking	Vapor method *3		
Mark-free Pad Series	 <b>1</b> Mark-free NBR pad 	Mark-free NBR (Specially treated *4)	●	●	5 to 40	0.6
	 <b>2</b> Stuck fluororesin pad 	NBR + Stuck fluororesin	●	●	5 to 60	0.2
		Fluororubber + Stuck fluororesin	●	●	5 to 100	
	 <b>3</b> Resin attachment 	PEEK	●	●	5 to 40	0.2
		Conductive PEEK (Volume resistivity: $1 \times 10^6 \Omega\text{cm}$ )	●	●		
 <b>4</b> Cyclone pad  <i>Made to Order</i>	—	●	●	Standard: -5 to 60 (No freezing)	—	
Standard	 <b>Series ZP (Standard material)</b>	NBR Fluororubber Conductive NBR/Silicone rubber	×	×	—	—
		Silicone rubber Urethane rubber	○	×		

Adsorption mark characteristics [●: Little or no influence ○: Can be used depending on the conditions. ×: Not suitable]

\* The above table is for reference when selecting the pad.

Values and evaluation are reference data only. Preparatory testing under actual operating conditions is recommended.

\*1 **Adsorption mark** ——— Indicates the transfer of rubber constituents from the pad.

\*2 **Condition** ——— Visual evaluation of the adsorption mark

\*3 **Vapor method** ——— Method of applying vapor to the workpiece to visually check for adsorption marks

\*4 **Specially treated** ——— NBR is specially treated to modify and reduce the transfer of rubber constituents.

\*5 **Static friction ratio** ——— Static friction ratio when the workpiece (glass) is adsorbed by the pad. (NBR = 1 as a benchmark)  
When the cyclone pad is used, the pad does not come into contact with the workpiece (glass).  
The customer needs to install a guide for holding.

### Cleaning method [Mark-free NBR pad/Stuck fluororesin pad/Resin attachment]

• Always clean the product before operation and when carrying out regular maintenance.

1) Hold the part other than the adsorption surface.

\* Non particle-generating vinyl gloves are recommended.

2) Soak a non particle-generating cloth in 2-propanol (isopropyl alcohol) (purity > 99.5%).

\* This solution is a recommendation. If not available, use a **solution with high purity which does not affect the material properties**.

3) Wipe the adsorption surface (pad/resin attachment) and the part that comes into contact with the workpiece.

4) Dry them with clean air blow. (Or, wipe again with a dry non particle-generating cloth.)



# Mark-free Pad

Symbol/Type

Pad diameter  $\phi 4, \phi 6, \phi 8, \phi 10, \phi 16, \phi 25, \phi 32, \phi 40, \phi 50$

U: Flat

- Pad which reduces the adsorption marks left on the workpiece by rubber
- The pad is made from mark-free NBR, and the NBR is then specially treated to minimize the transfer of rubber constituents to the workpiece.
- Applicable for the ZP series adapter

## How to Order

Pad unit **ZP2-04 UCL-X19**



### Pad diameter

Symbol	Pad diameter
04	$\phi 4$
06	$\phi 6$
08	$\phi 8$
10	$\phi 10$
16	$\phi 16$
25	$\phi 25$
32	$\phi 32$
40	$\phi 40$
50	$\phi 50$

### With/Without lock ring

Symbol	Material
Nil	With lock ring
X19	Without lock ring (Note)

Note)  $\phi 10$  or larger

### Pad material

Symbol	Material
CL	Mark-free NBR

### Pad type

Symbol	Type
U	Flat

## Dimensions: Pad Unit

### ZP2-04 to 08UCL

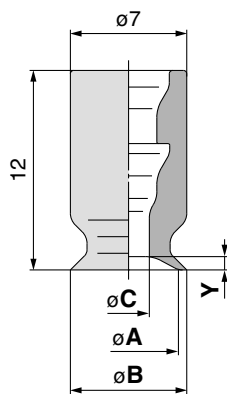

### ZP2-10 to 50UCL

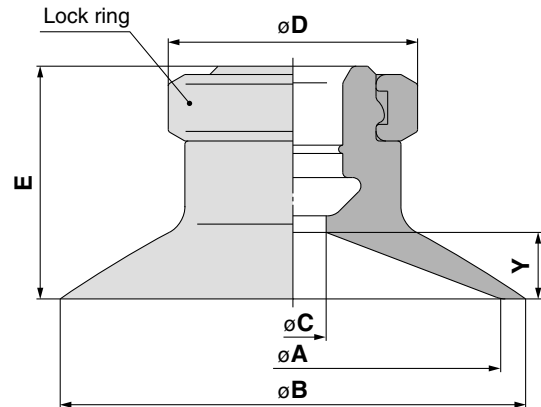

### Dimensions

Model	A	B	C	Y
ZP2-04UCL	4	4.8	1.6	0.8
ZP2-06UCL	6	7	2.5	
ZP2-08UCL	8	9	2.5	

### Dimensions

Model	A	B	C	D	E	Y
ZP2-10UCL	10	12	4	13	12	3
ZP2-16UCL	16	18		15	12.5	3.5
ZP2-25UCL	25	28		15	14	4
ZP2-32UCL	32	35	7	18	14.5	4.5
ZP2-40UCL	40	43			18.5	6.5
ZP2-50UCL	50	53			19.5	7.5

## Adapter Mounting Dimensions

If an adapter will be made by the customer, design the adapter with the dimensions shown below.

### Applicable pad 04U/06U/08U

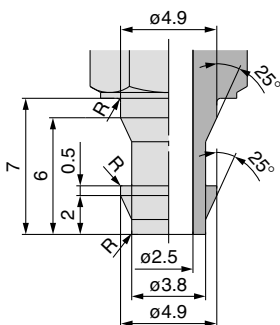

### Applicable pad 10U/16U

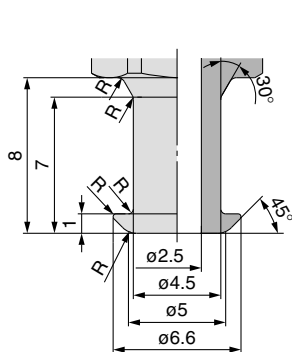

### Applicable pad 25U/32U

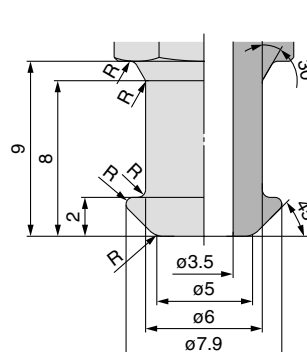

### Applicable pad 40U/50U

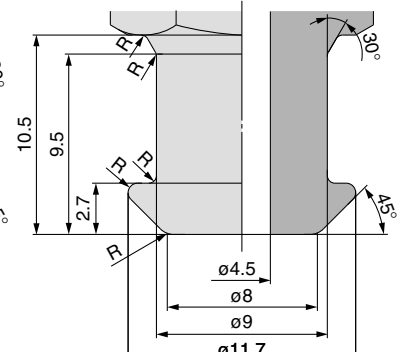

Note) R part has to be smooth with no corners.

\* Refer to page 66 for adapter applicable to the ZP series.

# Mark-free Pad

Symbol/Type

H: Heavy-duty  
(Flat with rib)

Pad diameter  $\varnothing 40, \varnothing 50, \varnothing 63, \varnothing 80, \varnothing 100, \varnothing 125$

- Pad which reduces the adsorption marks left on the workpiece by rubber
- The pad is made from mark-free NBR, and the NBR is then specially treated to minimize the transfer of rubber constituents to the workpiece.
- Prevents rubber constituents of the pad from transferring by baking the fluororesin sheet to the adsorption surface.

## How to Order

Pad unit **ZP2-40 H CL**

Pad diameter

Symbol	Pad diameter
40	$\varnothing 40$
50	$\varnothing 50$
63	$\varnothing 63$
80	$\varnothing 80$
100	$\varnothing 100$
125	$\varnothing 125$

Pad type

Symbol	Type
H	Heavy-duty (Flat with rib)

Pad material

Symbol	Material
CL	Mark-free NBR
NT	NBR + Stuck fluororesin
FT	Fluororubber + Stuck fluororesin

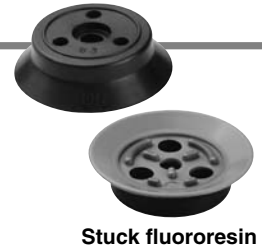

Stuck fluororesin

## Dimensions: Pad Unit

ZP2-<sup>40</sup>/<sub>50</sub>H□

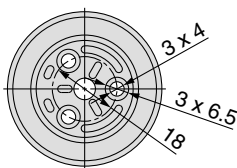
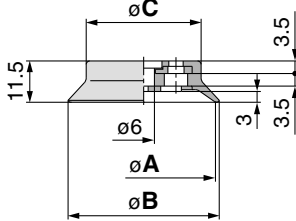

ZP2-<sup>63</sup>/<sub>80</sub>H□

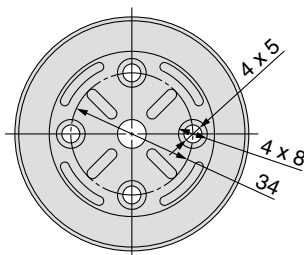
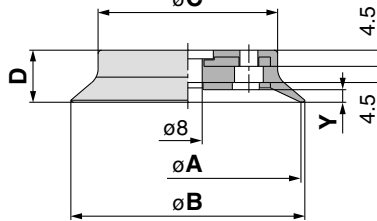

ZP2-<sup>100</sup>/<sub>125</sub>H□

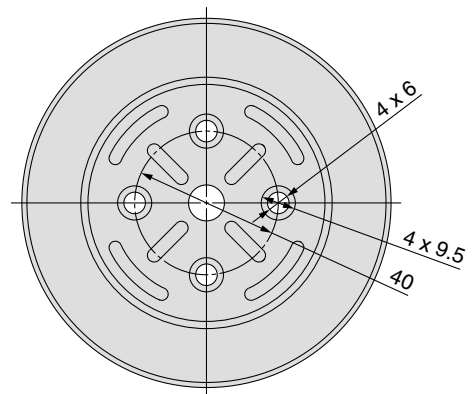
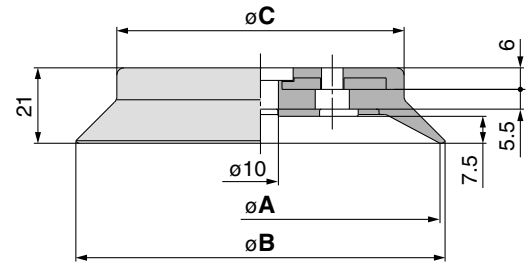

### Dimensions

Model	A	B	C
ZP2-40H□	40	43	32
ZP2-50H□	50	53	42

### Dimensions

Model	A	B	C	D	Y
ZP2-63H□	63	65	50	14.5	3.5
ZP2-80H□	80	82	61	16.5	4.5

### Dimensions

Model	A	B	C
ZP2-100H□	100	103	80
ZP2-125H□	125	128	104

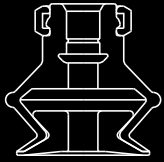

# Resin Attachment

Pad diameter  $\varnothing 6, \varnothing 8, \varnothing 10, \varnothing 13, \varnothing 16, \varnothing 20, \varnothing 25, \varnothing 32$

## ■ No adsorption marks (rubber constituents) are left on the workpiece.

Avoids direct contact between the workpiece and the rubber by installing a PEEK attachment to the bellows pad to prevent the transfer of rubber constituents.

## ■ Prevents sticking of the pad (rubber) and the workpiece.

## ■ Ideal for the ZP series bellows pad ( $\varnothing 6$ to $\varnothing 32$ )



## How to Order

**ZP2-06K P**

### Pad diameter

Symbol	Pad diameter
06	ZP06B□
08	ZP08B□
10	ZP10B□
13	ZP13B□
16	ZP16B□
20	ZP20B□
25	ZP25B□
32	ZP32B□

### Attachment material

Symbol	Material
P	PEEK
GP	Conductive PEEK

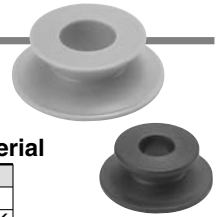

## How to Order (When ordering with a pad)

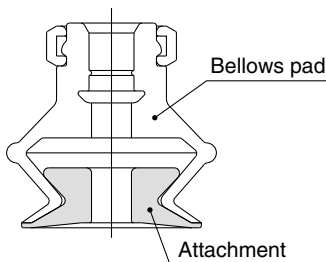

- When ordering with a pad, put “\*”, below the part number of the pad as shown below. Note that the pad is not delivered with the attachment assembled.
- This attachment can only be assembled onto SMC’s standard bellows pad.
- When the attachment is made of conductive PEEK, use conductive material for the pad.

**Ordering example** ZPT06BNJ10-B5-A8 ← Bellows pad part no.  
 \* ZP2-06KP ← Resin attachment part no.

## Dimensions

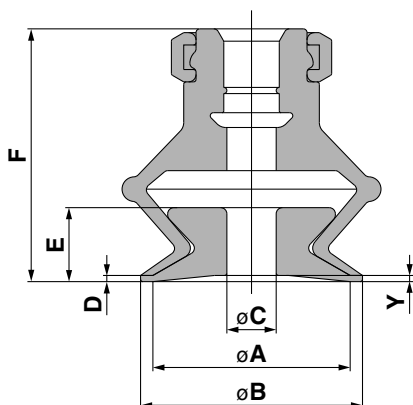

### Dimensions

Model	Applicable pad	A	B	C	D	E	F	Y
ZP2-06K■	ZP06B□	6	7	1.6		3	13.5	
ZP2-08K■	ZP08B□	8	9	3				
ZP2-10K■	ZP10B□	10	12	3.5	0.5	3.5	16.5	0.5
ZP2-13K■	ZP13B□	13	15	4		5.5	19	
ZP2-16K■	ZP16B□	16	18			6	20.5	
ZP2-20K■	ZP20B□	20	22	8			24.5	
ZP2-25K■	ZP25B□	25	27	10	1	8.5	25	1
ZP2-32K■	ZP32B□	32	34			11.5	30	

Note 1) ■ in the table indicates the attachment material.

Note 2) □ in the table indicates the pad material.

### «Precautions»

**Clean the product before using the attachment.**

This product is not cleaned after machining. If the product is used in the condition in which it is shipped, residual material may be left on the work pieces. Clean before usage. If you have any questions, please contact SMC.

- If contact with hard material is a problem, do not use this product.
- PEEK material and cut parts fall under the security trade control.

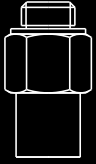

# Sponge Pad

Symbol/Type

S: Sponge

Pad diameter  $\rightarrow$   $\varnothing 4, \varnothing 6, \varnothing 8, \varnothing 10, \varnothing 15$

■ For adsorption of work pieces with bumps

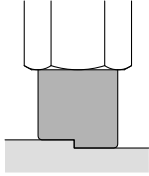

## How to Order

Pad unit **ZP2-06S GS**

Pad O.D.	
Symbol	Pad diameter
04	$\varnothing 4$
06	$\varnothing 6$
08	$\varnothing 8$
10	$\varnothing 10$
15	$\varnothing 15$

Pad material	
Symbol	Material
GS	Conductive silicone
GC	Conductive CR

Pad type	
Symbol	Type
S	Sponge

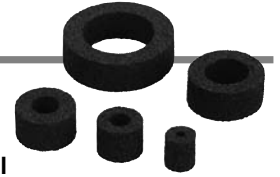

## Dimensions: Pad Unit

ZP2-04S□

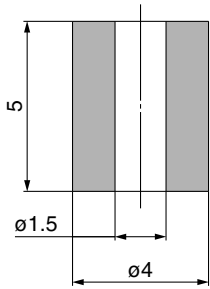

ZP2-06S□

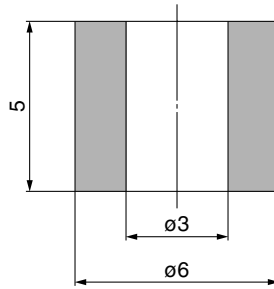

ZP2-08S□

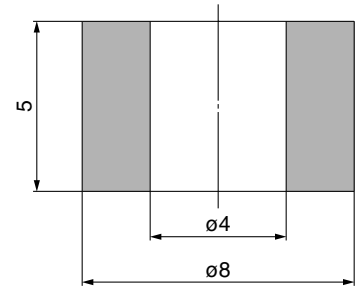

ZP2-10S□

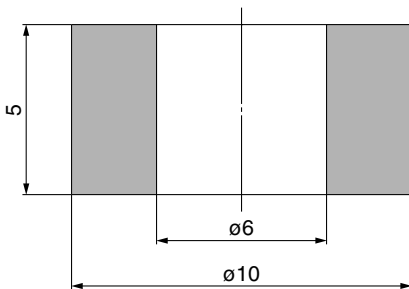

ZP2-15S□

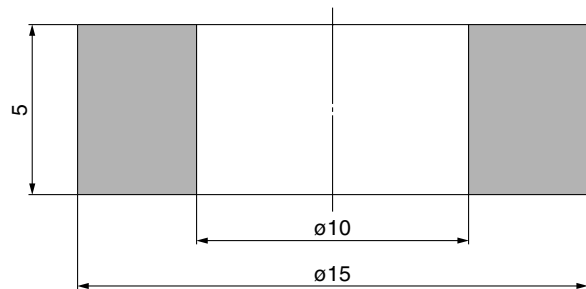

## Adapter Mounting Dimensions

If an adapter will be made by the customer, design the adapter with the dimensions shown below.

Applicable pad 04S

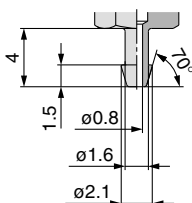

Applicable pad 06S

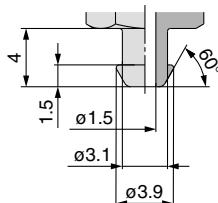

Applicable pad 08S

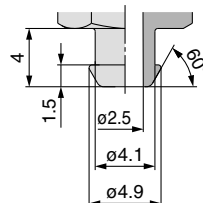

Applicable pad 10S

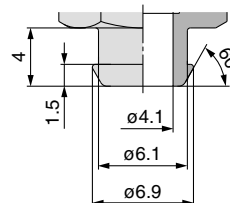

Applicable pad 15S

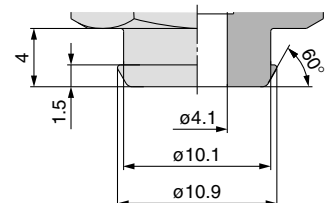

\* Refer to pages 70 and 71 for adapter applicable to the ZP2 series.

## How to Order

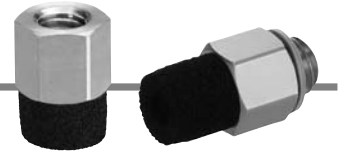

### With adapter ZP2 - T 06 S GS - A3

#### Vacuum inlet direction

Symbol	Direction
T	Vertical

#### Pad O.D.

Symbol	Pad diameter
04	ø4
06	ø6
08	ø8
10	ø10
15	ø15

#### Pad type

Symbol	Type
S	Sponge

#### Mounting

Symbol	Thread size	Applicable pad O.D. symbol				
		04	06	08	10	15
A3	M3 x 0.5 (Male thread)	●	—	—	—	—
A5	M5 x 0.8 (Male thread)	—	●	●	●	●
B3	M3 x 0.5 (Female thread)	●	—	—	—	—
B5	M5 x 0.8 (Female thread)	—	●	●	●	●

#### Pad material

Symbol	Material
GS	Conductive silicone
GC	Conductive CR

#### Replacement Part No.

Model	Pad unit part no.	Adapter part no.
ZP2-T04S□-A3	ZP2-04S□	ZP2A-S01P
ZP2-T06S□-A5	ZP2-06S□	ZP2A-S02P
ZP2-T08S□-A5	ZP2-08S□	ZP2A-S03P
ZP2-T10S□-A5	ZP2-10S□	ZP2A-S04P
ZP2-T15S□-A5	ZP2-15S□	ZP2A-S05P
ZP2-T04S□-B3	ZP2-04S□	ZP2A-S11
ZP2-T06S□-B5	ZP2-06S□	ZP2A-S12
ZP2-T08S□-B5	ZP2-08S□	ZP2A-S13
ZP2-T10S□-B5	ZP2-10S□	ZP2A-S14
ZP2-T15S□-B5	ZP2-15S□	ZP2A-S15

Note) □ in the table indicates the pad material.

## Dimensions: With Adapter

### ZP2-T04S□-A3

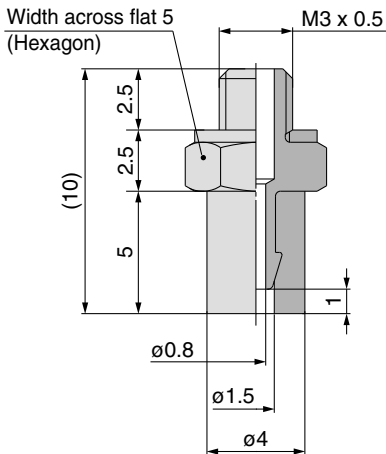

### ZP2-T06S□-A5

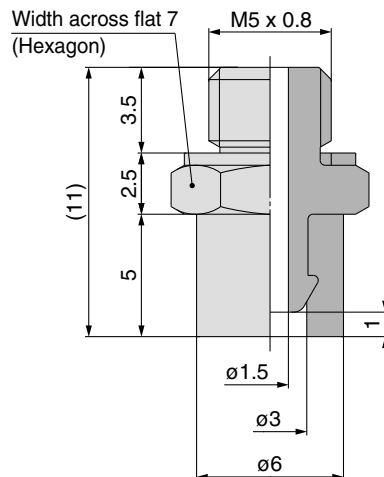

### ZP2-T08S□-A5

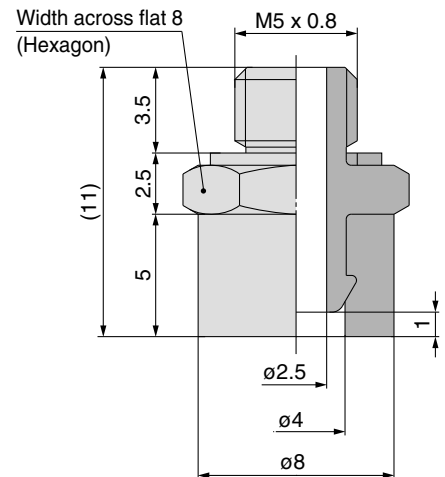

**Dimensions: With Adapter**

**ZP2-T10S□-A5**

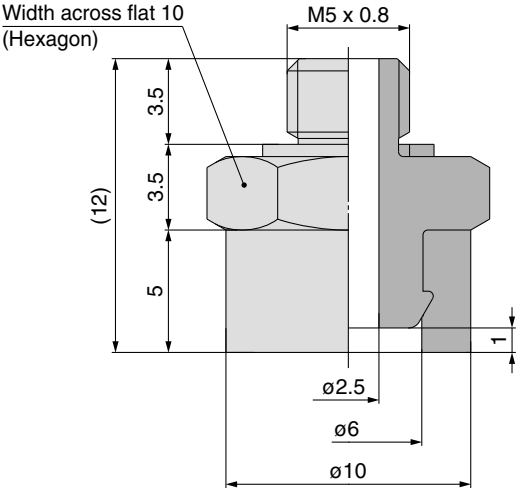

**ZP2-T15S□-A5**

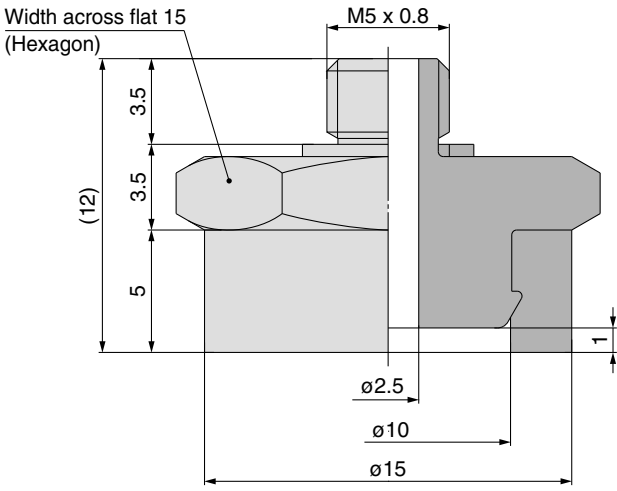

**ZP2-T04S□-B3**

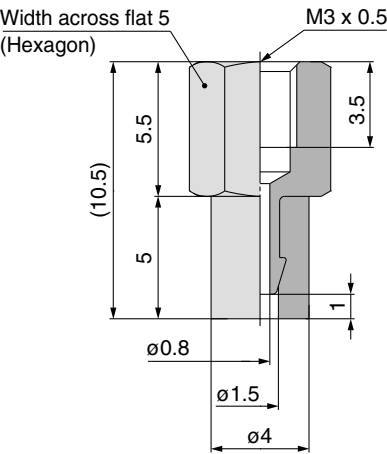

**ZP2-T06S□-B5**

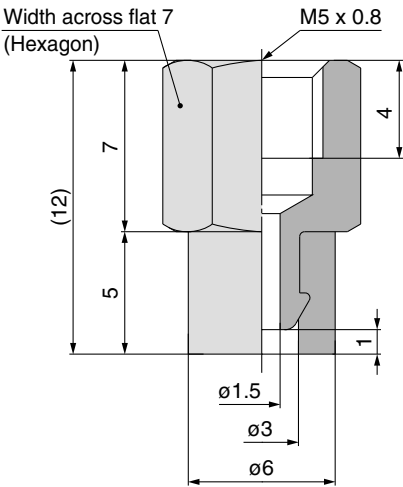

**ZP2-T08S□-B5**

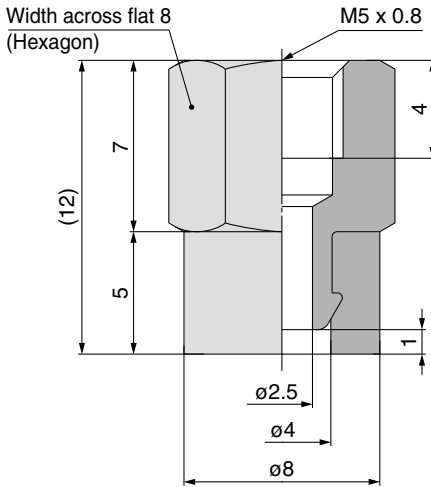

**ZP2-T10S□-B5**

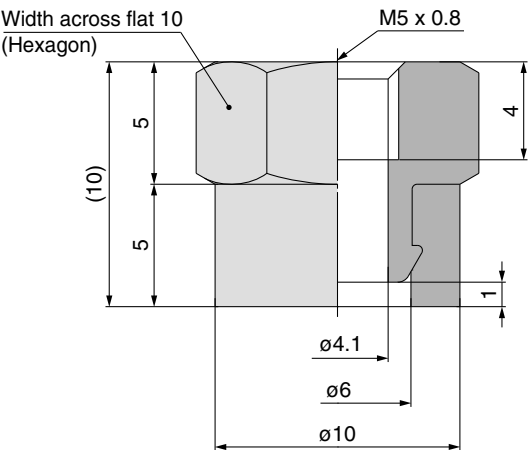

**ZP2-T15S□-B5**

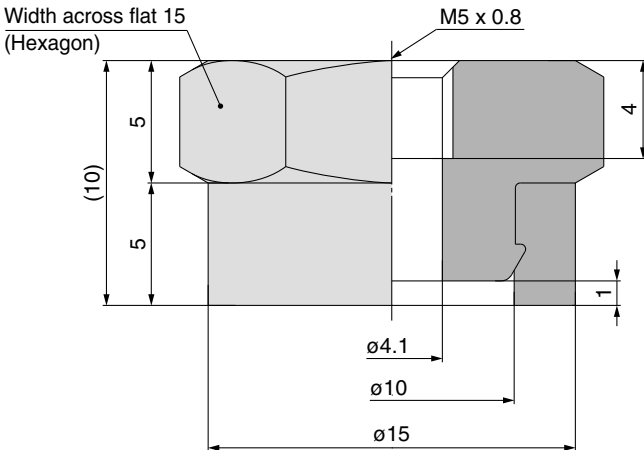

# Heavy-duty Pad

Symbol/Type

H: Heavy-duty  
(Flat with rib)  
HT: Heavy-duty  
(Thin flat with rib)

Pad diameter  $\varnothing 32, \varnothing 150, \varnothing 250, \varnothing 300, \varnothing 340$

■ Reinforced pad to prevent deformation when transferring heavy or large work pieces

## How to Order

Pad unit **ZP2-32 H N**

### Pad diameter

Symbol	Pad diameter
<b>32</b>	$\varnothing 32$
<b>150</b>	$\varnothing 150$
<b>250</b>	$\varnothing 250$
<b>300</b>	$\varnothing 300$
<b>340</b>	$\varnothing 340$

### Pad material

Symbol	Material
<b>N</b>	NBR
<b>S</b>	Silicone rubber
<b>F</b>	FKM
<b>C</b>	CR

Note) Silicone rubber is only applicable to the  $\varnothing 32$  pad.

### Pad type—Pad diameter

Pad type	Pad diameter (Symbol)				
	32	150	250	300	340
<b>H</b> (Flat with rib)	●	—	—	●	●
<b>HT</b> (Thin flat with rib)	—	●	●	—	—

## Dimensions: Pad Unit

### ZP2-32H□

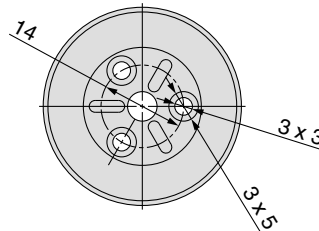
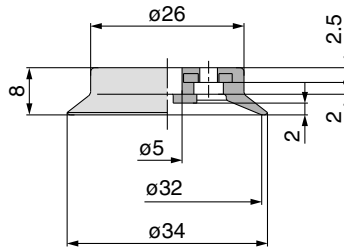

### ZP2-300H□

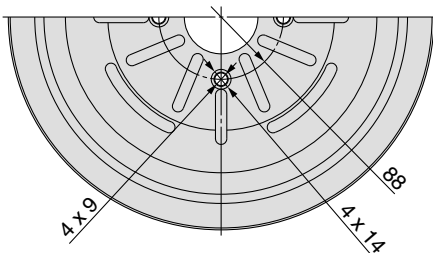
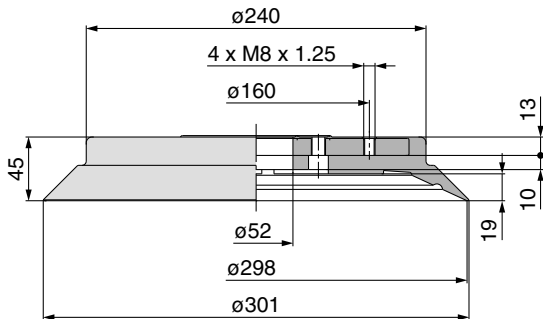

### ZP2-340H□

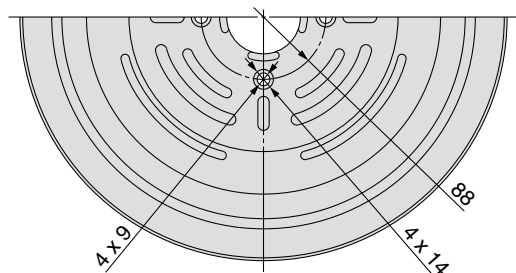



**Dimensions**

**ZP2-150HT** □

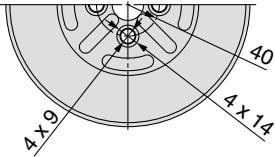
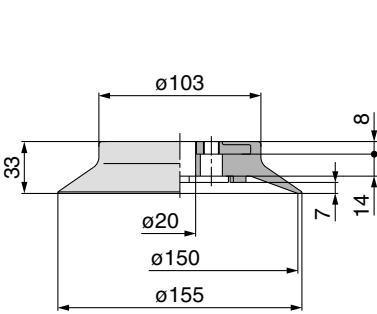

**ZP2-250HT** □

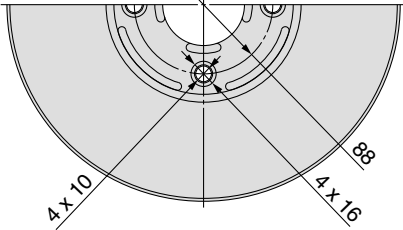
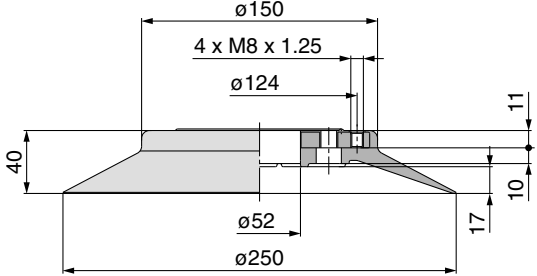



# Heavy-duty Pad

Pad diameter  $\varnothing 32, \varnothing 150$

Symbol/Type

HB: Heavy-duty (Bellows)

■ For heavy or large work pieces

## How to Order



Pad unit **ZP2-32 HB N**

• Pad diameter

Symbol	Pad diameter
32	$\varnothing 32$
150	$\varnothing 150$

• Pad material

Symbol	Material
N	NBR
S	Silicone rubber
F	FKM
C	CR

Note) Silicone rubber is only applicable to the  $\varnothing 32$  pad.

• Pad type

Symbol	Type
HB	Heavy-duty (Bellows)

## Dimensions: Pad Unit

ZP2-32HB□

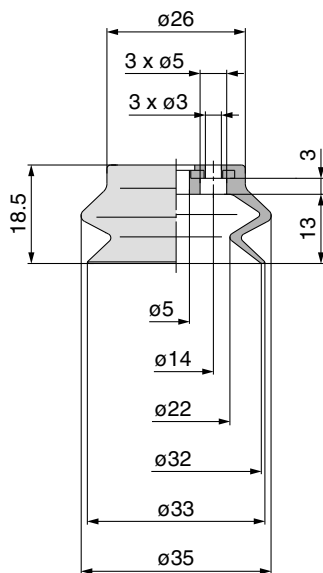

ZP2-150HB□

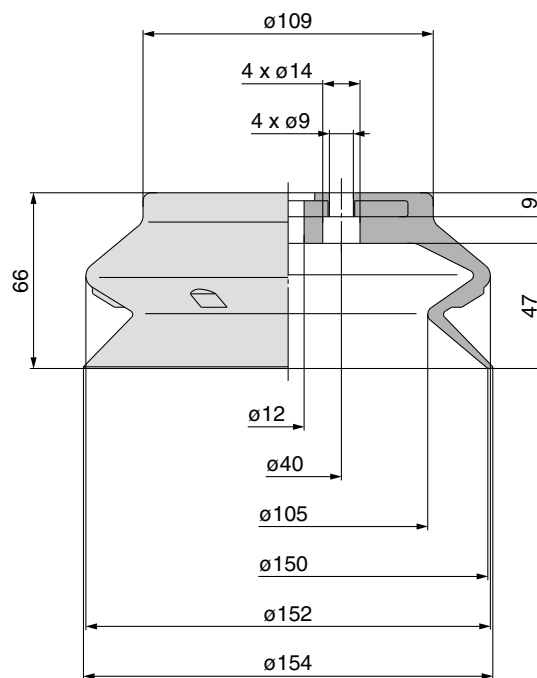

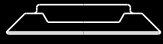

# Heavy-duty Pad

Symbol/Type

HW: Heavy-duty (Oval)

Pad size **30 x 50**

■ For heavy or large work pieces

How to Order



Pad unit **ZP2-3050 HW N**

• Pad size

Symbol	Pad size
<b>3050</b>	30 x 50

• Pad material

Symbol	Material
<b>N</b>	NBR
<b>S</b>	Silicone rubber
<b>F</b>	FKM
<b>C</b>	CR

• Pad type

Symbol	Type
<b>HW</b>	Heavy-duty (Oval)

## Dimensions: Pad Unit

ZP2-3050HW□

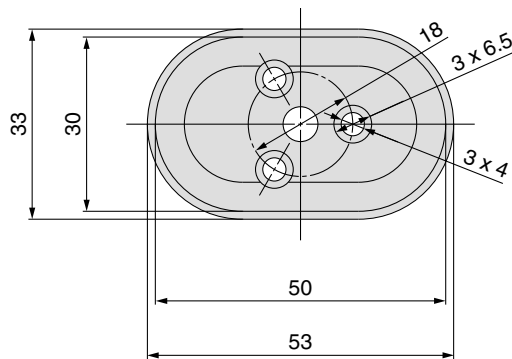
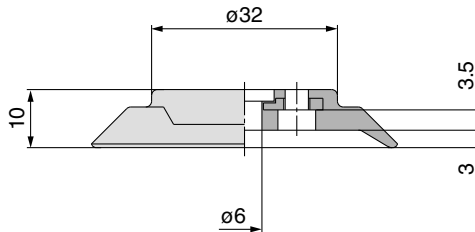
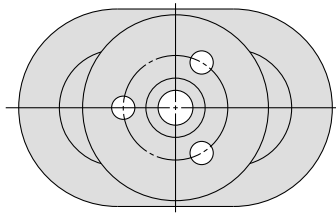





## How to Order

**With buffer ZP2 – T F 40 H N JB 25**

Vacuum inlet direction

Symbol	Direction
T	Vertical

Specification (mechanism)

Symbol	Specification
F	Ball joint

Pad diameter

Symbol	Pad diameter
40	ø40
50	ø50
63	ø63
80	ø80
100	ø100
125	ø125

Pad type

Symbol	Type
H	Heavy-duty (Flat with rib)

Buffer stroke (■)

Stroke	Applicable pad		
	ZP40H ZP50H	ZP63H ZP80H	ZP100H ZP125H
25	●	●	●
50	●	●	●
75	●	●	●
100	—	●	●

Buffer specification

Symbol	Specification
JB	Rotating With bushing Material: Brass
JF	Rotating With bushing Material: Steel

Pad material (□)

Symbol	Material
N	NBR
S	Silicone rubber
U	Urethane rubber
F	FKM
E	EPR



Vacuum inlet direction **Vertical**

### Replacement Part No.

Model	Pad unit part no.	Buffer assembly part no.	
ZP2-TF40H□(JB/JF)25	ZP40H□	ZP2B-TF1(JB/JF)25	With three M3 bolts
ZP2-TF40H□(JB/JF)50		ZP2B-TF1(JB/JF)50	
ZP2-TF40H□(JB/JF)75		ZP2B-TF1(JB/JF)75	
ZP2-TF50H□(JB/JF)25	ZP50H□	ZP2B-TF1(JB/JF)25	With three M3 bolts
ZP2-TF50H□(JB/JF)50		ZP2B-TF1(JB/JF)50	
ZP2-TF50H□(JB/JF)75		ZP2B-TF1(JB/JF)75	
ZP2-TF63H□(JB/JF)25	ZP63H□	ZP2B-TF2(JB/JF)25	With four M4 bolts
ZP2-TF63H□(JB/JF)50		ZP2B-TF2(JB/JF)50	
ZP2-TF63H□(JB/JF)75		ZP2B-TF2(JB/JF)75	
ZP2-TF63H□(JB/JF)100	ZP80H□	ZP2B-TF2(JB/JF)100	With four M4 bolts
ZP2-TF80H□(JB/JF)25		ZP2B-TF2(JB/JF)25	
ZP2-TF80H□(JB/JF)50		ZP2B-TF2(JB/JF)50	
ZP2-TF80H□(JB/JF)75	ZP80H□	ZP2B-TF2(JB/JF)75	With four M4 bolts
ZP2-TF80H□(JB/JF)100		ZP2B-TF2(JB/JF)100	
ZP2-TF100H□(JB/JF)25		ZP2B-TF3(JB/JF)25	
ZP2-TF100H□(JB/JF)50	ZP100H□	ZP2B-TF3(JB/JF)50	With four M5 bolts
ZP2-TF100H□(JB/JF)75		ZP2B-TF3(JB/JF)75	
ZP2-TF100H□(JB/JF)100		ZP2B-TF3(JB/JF)100	
ZP2-TF125H□(JB/JF)25	ZP125H□	ZP2B-TF3(JB/JF)25	With four M5 bolts
ZP2-TF125H□(JB/JF)50		ZP2B-TF3(JB/JF)50	
ZP2-TF125H□(JB/JF)75		ZP2B-TF3(JB/JF)75	
ZP2-TF125H□(JB/JF)100	ZP125H□	ZP2B-TF3(JB/JF)100	

Note) □ in the table indicates the pad material.

## Buffer Specifications

Pad diameter		ø40, ø50	ø63, ø80, ø100, ø125
Stroke (mm)		25, 50, 75	25, 50, 75, 100
Spring reactive force	At 0 stroke (N)	6.9	10
	At buffer stroke (N)	11.8	15
Buffer specifications	JB	Rotating With bushing Buffer body material: Brass Tightening torque: 30 N·m ±5%   Tightening torque: 45 N·m ±5%	
	JF	Rotating With bushing Buffer body material: Steel Tightening torque: 50 N·m ±5%   Tightening torque: 70 N·m ±5%	

## Dimensions: With Buffer

### ZP2-TF<sup>40</sup><sub>50</sub>H □ JB JF ■

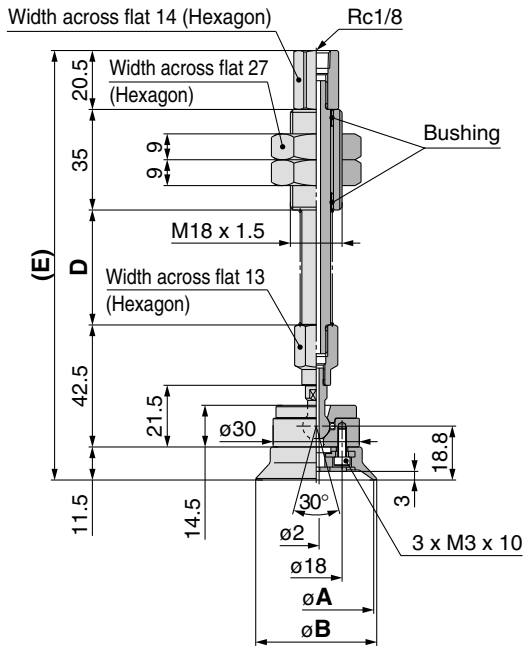

### Dimensions

Model	A	B	D	E
ZP2-TF40H□(JB/JF)25			40	149.5
ZP2-TF40H□(JB/JF)50	40	42	75	184.5
ZP2-TF40H□(JB/JF)75			111	220.5
ZP2-TF50H□(JB/JF)25			40	149.5
ZP2-TF50H□(JB/JF)50	50	52	75	184.5
ZP2-TF50H□(JB/JF)75			111	220.5

### ZP2-TF<sup>63</sup><sub>80</sub>H □ JB JF ■

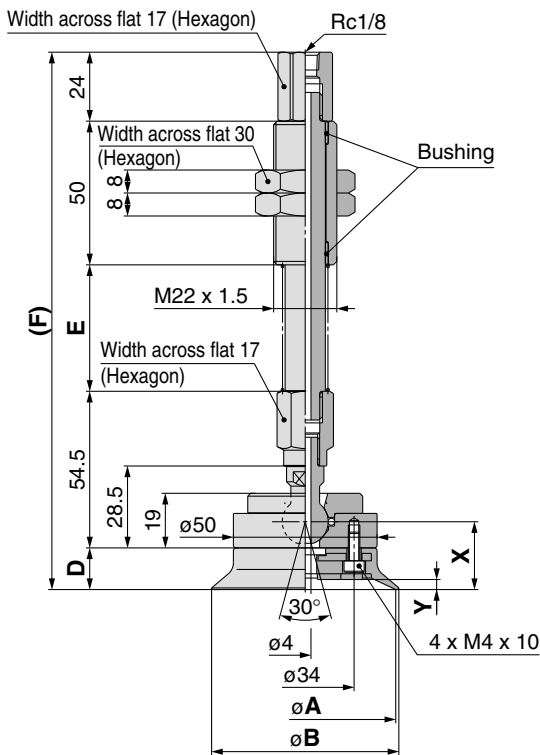

### Dimensions

Model	A	B	D	E	F	X	Y
ZP2-TF63H□(JB/JF)25				44	187		
ZP2-TF63H□(JB/JF)50				80	223		
ZP2-TF63H□(JB/JF)75	63	65	14.5	120	263	23.6	3.5
ZP2-TF63H□(JB/JF)100				155	298		
ZP2-TF80H□(JB/JF)25				44	189		
ZP2-TF80H□(JB/JF)50				80	225		
ZP2-TF80H□(JB/JF)75	80	82	16.5	120	265	25.6	4.5
ZP2-TF80H□(JB/JF)100				155	300		

### ZP2-TF<sup>100</sup><sub>125</sub>H □ JB JF ■

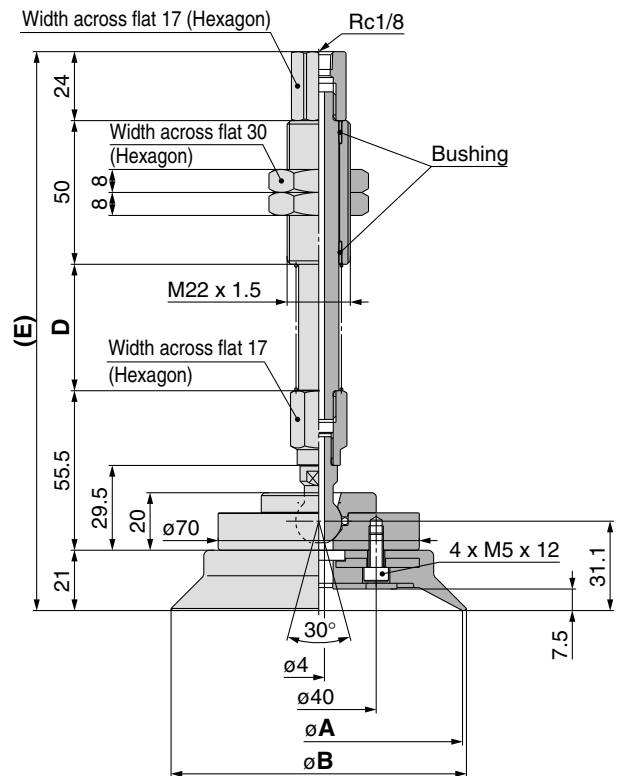

### Dimensions

Model	A	B	D	E
ZP2-TF100H□(JB/JF)25			44	194.5
ZP2-TF100H□(JB/JF)50			80	230.5
ZP2-TF100H□(JB/JF)75	100	103	120	270.5
ZP2-TF100H□(JB/JF)100			155	305.5
ZP2-TF125H□(JB/JF)25			44	194.5
ZP2-TF125H□(JB/JF)50			80	230.5
ZP2-TF125H□(JB/JF)75	125	128	120	270.5
ZP2-TF125H□(JB/JF)100			155	305.5

## How to Order

**With buffer** **ZP2 – X F 40 H N JB 25**

• Vacuum inlet direction

Symbol	Direction
X	Lateral

• Specification (mechanism)

Symbol	Specification
F	Ball joint

• Pad diameter

Symbol	Pad diameter
40	ø40
50	ø50
63	ø63
80	ø80
100	ø100
125	ø125

• Pad type

Symbol	Type
H	Heavy-duty (Flat with rib)

• Buffer stroke (■)

Stroke	Applicable pad	ZP40H	ZP63H	ZP100H
		ZP50H	ZP80H	ZP125H
25		●	●	●
50		●	●	●
75		●	●	●
100		—	●	●

• Buffer specification

Symbol	Specification
JB	Rotating With bushing Material: Brass
JF	Rotating With bushing Material: Steel

• Pad material (□)

Symbol	Material
N	NBR
S	Silicone rubber
U	Urethane rubber
F	FKM
E	EPR



Vacuum inlet direction **Lateral**

### Replacement Part No.

Model	Pad unit part no.	Buffer assembly part no.
ZP2-XF40H□(JB/JF)25	ZP40H□	ZP2B-XF1(JB/JF)25
ZP2-XF40H□(JB/JF)50		ZP2B-XF1(JB/JF)50
ZP2-XF40H□(JB/JF)75		ZP2B-XF1(JB/JF)75
ZP2-XF50H□(JB/JF)25	ZP50H□	ZP2B-XF1(JB/JF)25
ZP2-XF50H□(JB/JF)50		ZP2B-XF1(JB/JF)50
ZP2-XF50H□(JB/JF)75		ZP2B-XF1(JB/JF)75
ZP2-XF63H□(JB/JF)25	ZP63H□	ZP2B-XF2(JB/JF)25
ZP2-XF63H□(JB/JF)50		ZP2B-XF2(JB/JF)50
ZP2-XF63H□(JB/JF)75		ZP2B-XF2(JB/JF)75
ZP2-XF63H□(JB/JF)100		ZP2B-XF2(JB/JF)100
ZP2-XF80H□(JB/JF)25	ZP80H□	ZP2B-XF2(JB/JF)25
ZP2-XF80H□(JB/JF)50		ZP2B-XF2(JB/JF)50
ZP2-XF80H□(JB/JF)75		ZP2B-XF2(JB/JF)75
ZP2-XF80H□(JB/JF)100		ZP2B-XF2(JB/JF)100
ZP2-XF100H□(JB/JF)25	ZP100H□	ZP2B-XF3(JB/JF)25
ZP2-XF100H□(JB/JF)50		ZP2B-XF3(JB/JF)50
ZP2-XF100H□(JB/JF)75		ZP2B-XF3(JB/JF)75
ZP2-XF100H□(JB/JF)100	ZP125H□	ZP2B-XF3(JB/JF)100
ZP2-XF125H□(JB/JF)25		ZP2B-XF3(JB/JF)25
ZP2-XF125H□(JB/JF)50		ZP2B-XF3(JB/JF)50
ZP2-XF125H□(JB/JF)75		ZP2B-XF3(JB/JF)75
ZP2-XF125H□(JB/JF)100		ZP2B-XF3(JB/JF)100

Note) □ in the table indicates the pad material.

## Buffer Specifications

Pad diameter		ø40, ø50	ø63, ø80, ø100, ø125
Stroke (mm)		25, 50, 75	25, 50, 75, 100
Spring reactive force	At 0 stroke (N)	6.9	10
	At buffer stroke (N)	11.8	15
Buffer specifications	JB	Rotating With bushing Buffer body material: Brass Tightening torque: 30 N·m ±5%   Tightening torque: 45 N·m ±5%	
	JF	Rotating With bushing Buffer body material: Steel Tightening torque: 50 N·m ±5%   Tightening torque: 75 N·m ±5%	





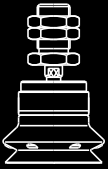

# Heavy-duty Ball Joint Pad

Symbol/Type

HB: Heavy-duty (Bellows)

Pad diameter  $\varnothing 40, \varnothing 50, \varnothing 63, \varnothing 80, \varnothing 100, \varnothing 125$

■ For adsorption of work pieces with inclined or curved surface

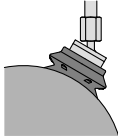

## Replacement Part No.

Model	Pad unit part no.	Adapter assembly part no.
ZP2-TF40HB□	ZP40HB□	ZP2A-TF1 With three M3 bolts
ZP2-TF50HB□	ZP50HB□	ZP2A-TF1 With three M3 bolts
ZP2-TF63HB□	ZP63HB□	ZP2A-TF2 With four M4 bolts
ZP2-TF80HB□	ZP80HB□	ZP2A-TF2 With four M4 bolts
ZP2-TF100HB□	ZP100HB□	ZP2A-TF3 With four M5 bolts
ZP2-TF125HB□	ZP125HB□	ZP2A-TF3 With four M5 bolts

Note) □ in the table indicates the pad material.

## Dimensions: With Adapter

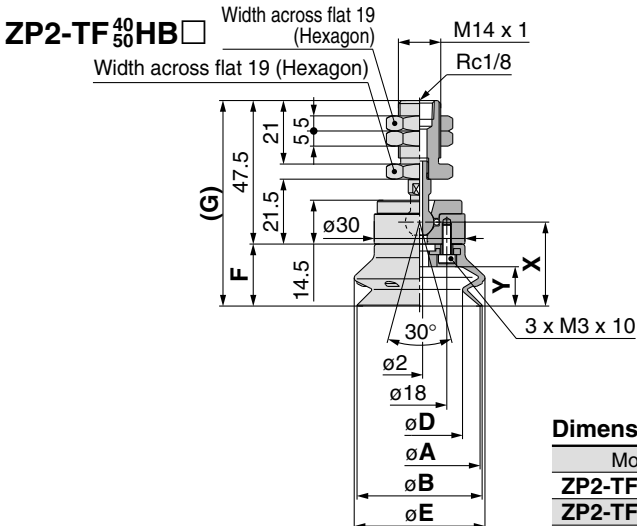

### Dimensions

Model	A	B	D	E	F	G	X	Y
ZP2-TF40HB□	40	41	28	43	20.5	68	27.8	13
ZP2-TF50HB□	50	52	36	54	24	71.5	31.3	16.5

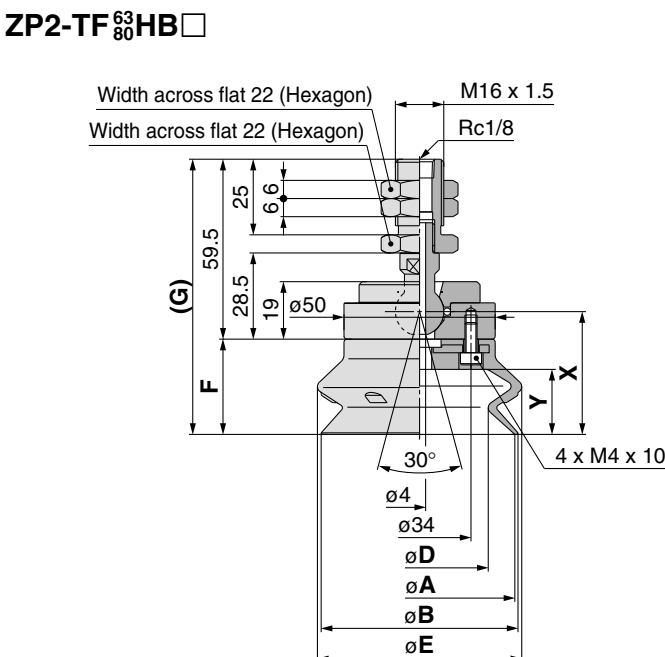

### Dimensions

Model	A	B	D	E	F	G	X	Y
ZP2-TF63HB□	63	65	46	68	31.5	91	40.6	21
ZP2-TF80HB□	80	83	58	85	37	96.5	46.1	27.5

## How to Order

With adapter **ZP2 - T F 40 HB N**

Vacuum inlet direction

Symbol	Direction
T	Vertical

Specification (mechanism)

Symbol	Specification
F	Ball joint

Pad diameter

Symbol	Pad diameter
40	$\varnothing 40$
50	$\varnothing 50$
63	$\varnothing 63$
80	$\varnothing 80$
100	$\varnothing 100$
125	$\varnothing 125$

Pad type

Symbol	Type
HB	Heavy-duty (Bellows)

Pad material (□)

Symbol	Material
N	NBR
S	Silicone rubber
F	Urethane rubber
U	FKM
E	EPR



Vacuum inlet direction **Vertical**

ZP2-TF<sup>100</sup>/<sub>125</sub>HB□

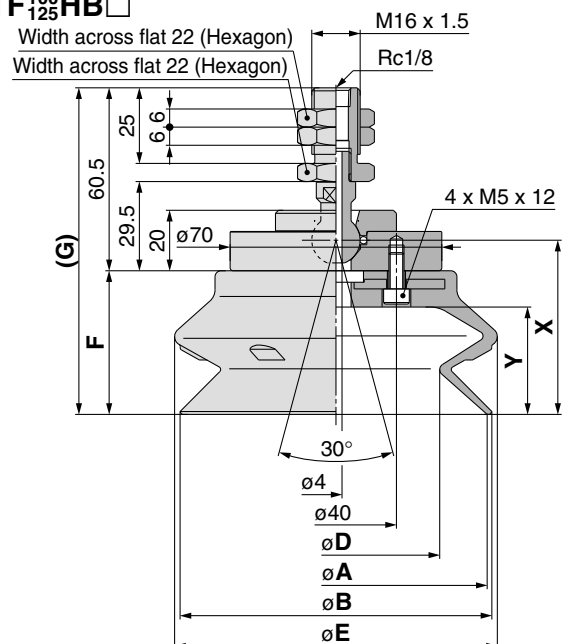

### Dimensions

Model	A	B	D	E	F	G	X	Y
ZP2-TF100HB□	100	103	69	107	47.5	108	57.6	35.5
ZP2-TF125HB□	125	129	89	135	56	116.5	66.1	44

## How to Order

With adapter **ZP2-XF40HB** **N**

Vacuum inlet direction

Symbol	Direction
X	Lateral

Specification (mechanism)

Symbol	Specification
F	Ball joint

Pad diameter

Symbol	Pad diameter
40	ø40
50	ø50
63	ø63
80	ø80
100	ø100
125	ø125

Pad material (□)

Symbol	Material
N	NBR
S	Silicone rubber
U	Urethane rubber
F	FKM
E	EPR

Pad type

Symbol	Type
HB	Heavy-duty (Bellows)



Vacuum inlet direction **Lateral**

### Replacement Part No.

Model	Pad unit part no.	Adapter assembly part no.	
ZP2-XF40HB□	ZP40HB□	ZP2A-XF1	With three M3 bolts
ZP2-XF50HB□	ZP50HB□		
ZP2-XF63HB□	ZP63HB□	ZP2A-XF2	With four M4 bolts
ZP2-XF80HB□	ZP80HB□		
ZP2-XF100HB□	ZP100HB□	ZP2A-XF3	With four M5 bolts
ZP2-XF125HB□	ZP125HB□		

Note) □ in the table indicates the pad material.

## Dimensions: With Adapter

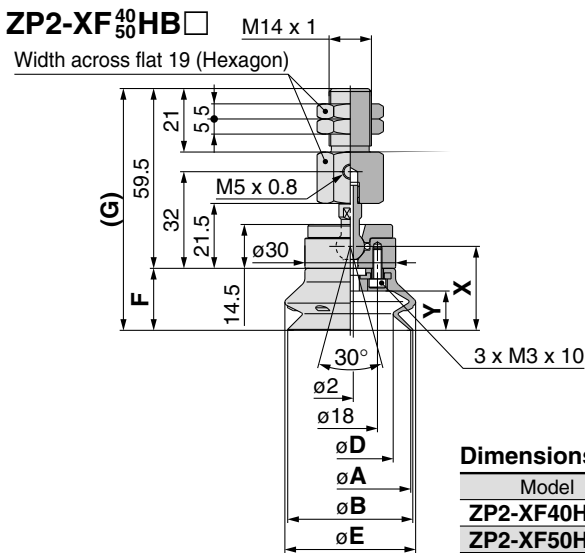

### Dimensions

Model	A	B	D	E	F	G	X	Y
ZP2-XF40HB□	40	41	28	43	20.5	80	27.8	13
ZP2-XF50HB□	50	52	36	54	24	83.5	31.3	16.5

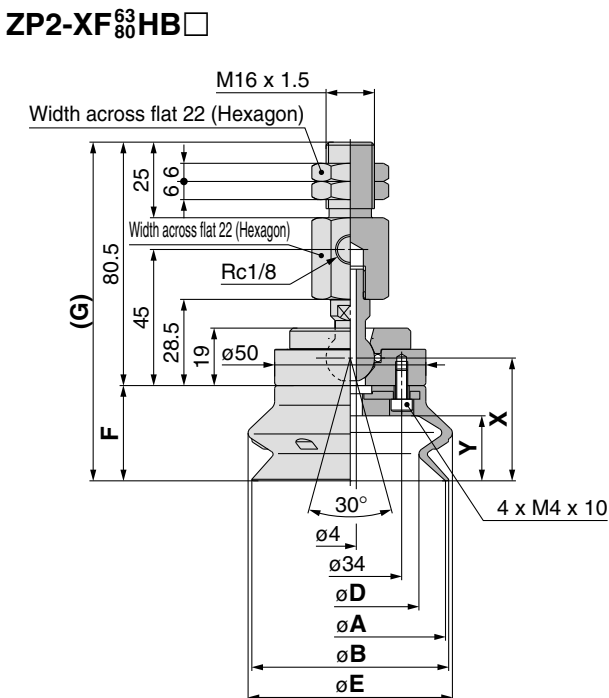

### Dimensions

Model	A	B	D	E	F	G	X	Y
ZP2-XF63HB□	63	65	46	68	31.5	112	40.6	21.5
ZP2-XF80HB□	80	83	58	85	37	117.5	46.1	27.5

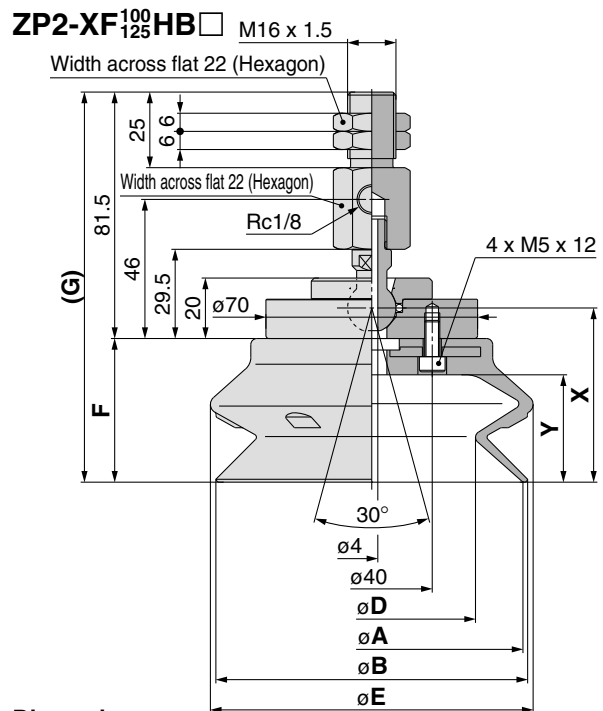

### Dimensions

Model	A	B	D	E	F	G	X	Y
ZP2-XF100HB□	100	103	69	107	47.5	129	57.6	35.5
ZP2-XF125HB□	125	129	89	135	56	137.5	66.1	44

## How to Order

With buffer **ZP2 – T F 40 HB N JB 25**

• Vacuum inlet direction •

Symbol	Direction
T	Vertical

• Specification (mechanism) •

Symbol	Specification
F	Ball joint

• Pad diameter •

Symbol	Pad diameter
40	ø40
50	ø50
63	ø63
80	ø80
100	ø100
125	ø125

• Pad type •

Symbol	Type
HB	Heavy-duty (Bellows)

• Buffer stroke (■) •

Stroke	Applicable pad	ZP40HB	ZP63HB	ZP100HB
		ZP50HB	ZP80HB	ZP125HB
25		●	●	●
50		●	●	●
75		●	●	●
100		—	●	●

• Buffer specification •

Symbol	Specification
JB	Rotating With bushing Material: Brass
JF	Rotating With bushing Material: Steel

• Pad material (□) •

Symbol	Material
N	NBR
S	Silicone rubber
U	Urethane rubber
F	FKM
E	EPR



Vacuum inlet direction **Vertical**

### Replacement Part No.

Model	Pad unit part no.	Buffer assembly part no.	
ZP2-TF40HB□(JB/JF)25	ZP40HB□	ZP2B-TF1(JB/JF)25	With three M3 bolts
ZP2-TF40HB□(JB/JF)50		ZP2B-TF1(JB/JF)50	
ZP2-TF40HB□(JB/JF)75		ZP2B-TF1(JB/JF)75	
ZP2-TF50HB□(JB/JF)25	ZP50HB□	ZP2B-TF1(JB/JF)25	With three M3 bolts
ZP2-TF50HB□(JB/JF)50		ZP2B-TF1(JB/JF)50	
ZP2-TF50HB□(JB/JF)75		ZP2B-TF1(JB/JF)75	
ZP2-TF63HB□(JB/JF)25	ZP63HB□	ZP2B-TF2(JB/JF)25	With four M4 bolts
ZP2-TF63HB□(JB/JF)50		ZP2B-TF2(JB/JF)50	
ZP2-TF63HB□(JB/JF)75		ZP2B-TF2(JB/JF)75	
ZP2-TF63HB□(JB/JF)100		ZP2B-TF2(JB/JF)100	
ZP2-TF80HB□(JB/JF)25	ZP80HB□	ZP2B-TF2(JB/JF)25	With four M4 bolts
ZP2-TF80HB□(JB/JF)50		ZP2B-TF2(JB/JF)50	
ZP2-TF80HB□(JB/JF)75		ZP2B-TF2(JB/JF)75	
ZP2-TF80HB□(JB/JF)100		ZP2B-TF2(JB/JF)100	
ZP2-TF100HB□(JB/JF)25	ZP100HB□	ZP2B-TF3(JB/JF)25	With four M5 bolts
ZP2-TF100HB□(JB/JF)50		ZP2B-TF3(JB/JF)50	
ZP2-TF100HB□(JB/JF)75		ZP2B-TF3(JB/JF)75	
ZP2-TF100HB□(JB/JF)100		ZP2B-TF3(JB/JF)100	
ZP2-TF125HB□(JB/JF)25	ZP125HB□	ZP2B-TF3(JB/JF)25	With four M5 bolts
ZP2-TF125HB□(JB/JF)50		ZP2B-TF3(JB/JF)50	
ZP2-TF125HB□(JB/JF)75		ZP2B-TF3(JB/JF)75	
ZP2-TF125HB□(JB/JF)100		ZP2B-TF3(JB/JF)100	

Note) □ in the table indicates the pad material.

## Buffer Specifications

Pad diameter		ø40, ø50	ø63, ø80, ø100, ø125
Stroke (mm)		25, 50, 75	25, 50, 75, 100
Spring reactive force	At 0 stroke (N)	6.9	10
	At buffer stroke (N)	11.8	15
Buffer specifications	JB	Rotating With bushing Buffer body material: Brass Tightening torque: 30 N·m ±5%   Tightening torque: 45 N·m ±5%	
	JF	Rotating With bushing Buffer body material: Steel Tightening torque: 50 N·m ±5%   Tightening torque: 75 N·m ±5%	



## How to Order

With buffer **ZP2 – X F 40 HB N JB 25**

• Vacuum inlet direction •

Symbol	Direction
T	Lateral

• Specification (mechanism) •

Symbol	Specification
F	Ball joint

• Pad diameter •

Symbol	Pad diameter
40	ø40
50	ø50
63	ø63
80	ø80
100	ø100
125	ø125

• Pad type •

Symbol	Type
HB	Heavy-duty (Bellows)

• Buffer stroke (■) •

Stroke	Applicable pad	ZP40HB	ZP63HB	ZP100HB
	ZP50HB	ZP80HB	ZP125HB	
25		●	●	●
50		●	●	●
75		●	●	●
100		—	●	●

• Buffer specification •

Symbol	Specification
JB	Rotating With bushing Material: Brass
JF	Rotating With bushing Material: Steel

• Pad material (□) •

Symbol	Material
N	NBR
S	Silicone rubber
U	Urethane rubber
F	FKM
E	EPR



Vacuum inlet direction **Lateral**

### Replacement Part No.

Model	Pad unit part no.	Buffer assembly part no.	
ZP2-XF40HB□(JB/JF)25	ZP40HB□	ZP2B-XF1(JB/JF)25	With three M3 bolts
ZP2-XF40HB□(JB/JF)50		ZP2B-XF1(JB/JF)50	
ZP2-XF40HB□(JB/JF)75		ZP2B-XF1(JB/JF)75	
ZP2-XF50HB□(JB/JF)25	ZP50HB□	ZP2B-XF1(JB/JF)25	With three M3 bolts
ZP2-XF50HB□(JB/JF)50		ZP2B-XF1(JB/JF)50	
ZP2-XF50HB□(JB/JF)75		ZP2B-XF1(JB/JF)75	
ZP2-XF63HB□(JB/JF)25	ZP63HB□	ZP2B-XF2(JB/JF)25	With four M4 bolts
ZP2-XF63HB□(JB/JF)50		ZP2B-XF2(JB/JF)50	
ZP2-XF63HB□(JB/JF)75		ZP2B-XF2(JB/JF)75	
ZP2-XF63HB□(JB/JF)100		ZP2B-XF2(JB/JF)100	
ZP2-XF80HB□(JB/JF)25	ZP80HB□	ZP2B-XF2(JB/JF)25	With four M4 bolts
ZP2-XF80HB□(JB/JF)50		ZP2B-XF2(JB/JF)50	
ZP2-XF80HB□(JB/JF)75		ZP2B-XF2(JB/JF)75	
ZP2-XF80HB□(JB/JF)100		ZP2B-XF2(JB/JF)100	
ZP2-XF100HB□(JB/JF)25	ZP100HB□	ZP2B-XF3(JB/JF)25	With four M5 bolts
ZP2-XF100HB□(JB/JF)50		ZP2B-XF3(JB/JF)50	
ZP2-XF100HB□(JB/JF)75		ZP2B-XF3(JB/JF)75	
ZP2-XF100HB□(JB/JF)100	ZP125HB□	ZP2B-XF3(JB/JF)100	With four M5 bolts
ZP2-XF125HB□(JB/JF)25		ZP2B-XF3(JB/JF)25	
ZP2-XF125HB□(JB/JF)50		ZP2B-XF3(JB/JF)50	
ZP2-XF125HB□(JB/JF)75		ZP2B-XF3(JB/JF)75	
ZP2-XF125HB□(JB/JF)100		ZP2B-XF3(JB/JF)100	

Note) □ in the table indicates the pad material.

## Buffer Specifications

Pad diameter		ø40, ø50	ø63, ø80, ø100, ø125
Stroke (mm)		25, 50, 75	25, 50, 75, 100
Spring reactive force	At 0 stroke (N)	6.9	10
	At buffer stroke (N)	11.8	15
Buffer specifications	JB	Rotating With bushing Buffer body material: Brass Tightening torque: 30 N·m ±5%   Tightening torque: 45 N·m ±5%	
	JF	Rotating With bushing Buffer body material: Steel Tightening torque: 50 N·m ±5%   Tightening torque: 75 N·m ±5%	

## Dimensions: With Buffer

### ZP2-XF<sup>40</sup>HB □ JB/JF<sup>50</sup> ■

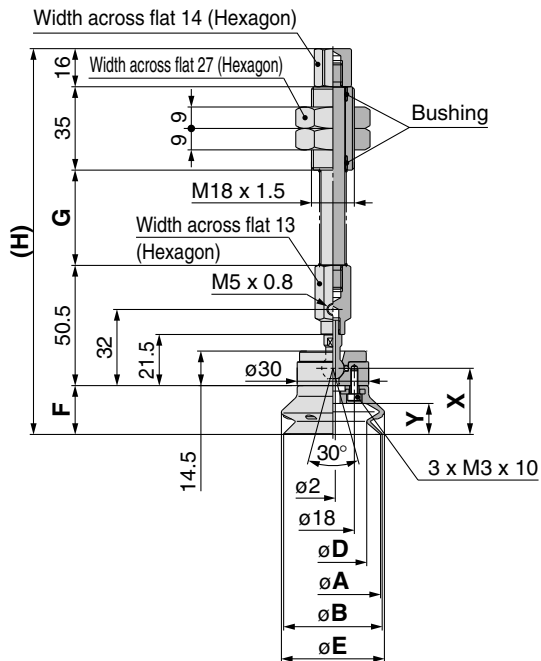

### Dimensions

Model	A	B	D	E	F	G	H	X	Y
ZP2-XF40HB □ (JB/JF)25						40	162		
ZP2-XF40HB □ (JB/JF)50	40	42	28	43	20.5	75	197	27.8	13
ZP2-XF40HB □ (JB/JF)75						111	233		
ZP2-XF50HB □ (JB/JF)25						40	165.5		
ZP2-XF50HB □ (JB/JF)50	50	52	36	54	24	75	200.5	31.3	16.5
ZP2-XF50HB □ (JB/JF)75						111	236.5		

### ZP2-XF<sup>63</sup>HB □ JB/JF<sup>80</sup> ■

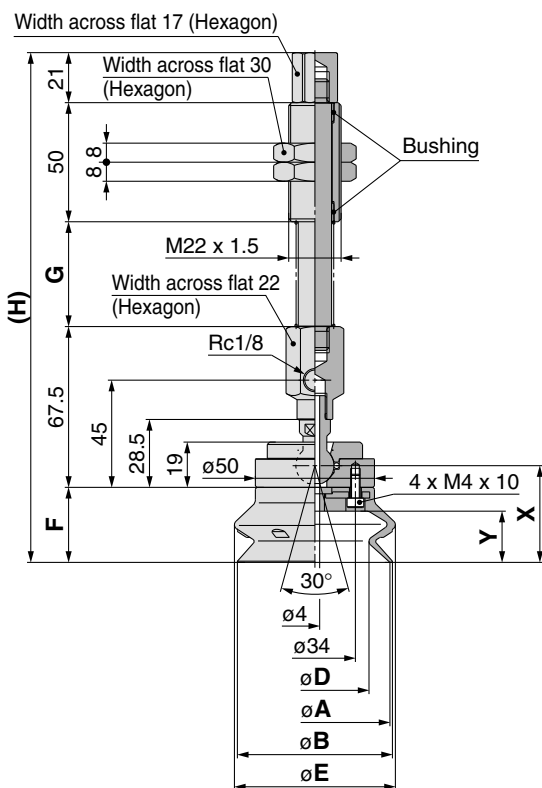

### Dimensions

Model	A	B	D	E	F	G	H	X	Y
ZP2-XF63HB □ (JB/JF)25						44	214		
ZP2-XF63HB □ (JB/JF)50						80	250		
ZP2-XF63HB □ (JB/JF)75	63	65	46	68	31.5	120	290	40.6	21.5
ZP2-XF63HB □ (JB/JF)100						155	325		
ZP2-XF80HB □ (JB/JF)25						44	219.5		
ZP2-XF80HB □ (JB/JF)50						80	255.5		
ZP2-XF80HB □ (JB/JF)75	80	83	58	85	37	120	295.5	46.1	27.5
ZP2-XF80HB □ (JB/JF)100						155	330.5		

### ZP2-XF<sup>100</sup>HB □ JB/JF<sup>125</sup> ■

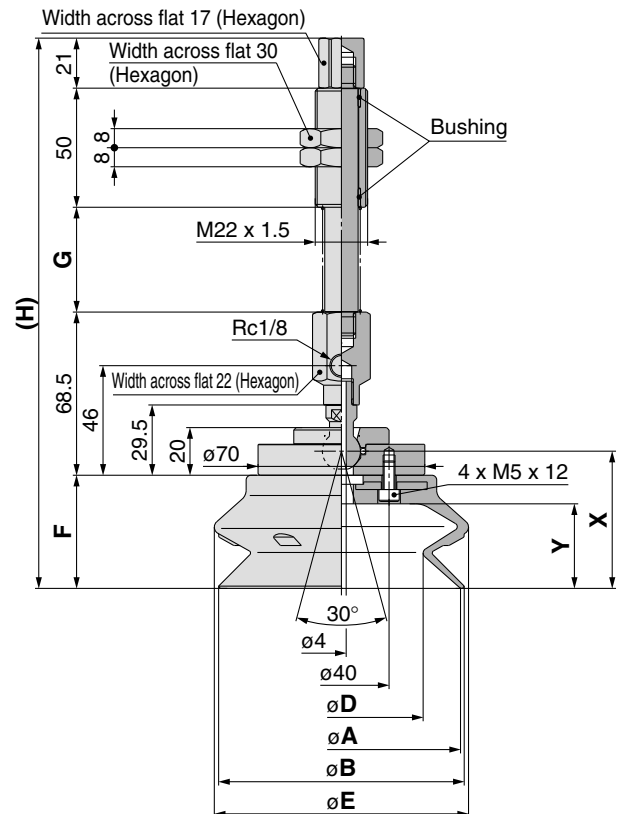

### Dimensions

Model	A	B	D	E	F	G	H	X	Y
ZP2-XF100HB □ (JB/JF)25						44	231		
ZP2-XF100HB □ (JB/JF)50						80	267		
ZP2-XF100HB □ (JB/JF)75	100	103	69	107	47.5	120	307	57.6	35.5
ZP2-XF100HB □ (JB/JF)100						155	342		
ZP2-XF125HB □ (JB/JF)25						44	239.5		
ZP2-XF125HB □ (JB/JF)50						80	275.5		
ZP2-XF125HB □ (JB/JF)75	125	129	89	135	56	120	315.5	66.1	44
ZP2-XF125HB □ (JB/JF)100						155	350.5		

# Heavy-duty Pad

Symbol/Type

**H:** Heavy-duty  
(Flat with rib)  
**HB:** Heavy-duty  
(Bellows)

Pad diameter  $\varnothing 40, \varnothing 50, \varnothing 63, \varnothing 80, \varnothing 100, \varnothing 125$

■ Reinforced pad prevents deformation when transferring heavy or large work pieces.

## How to Order

Pad unit **ZP40HN**



Pad diameter

Symbol	Pad diameter
40	$\varnothing 40$
50	$\varnothing 50$
63	$\varnothing 63$
80	$\varnothing 80$
100	$\varnothing 100$
125	$\varnothing 125$

Pad material

Symbol	Material
N	NBR
S	Silicone rubber
U	Urethane rubber
F	FKM
E	EPR

### Pad type

Symbol	Type
H	Heavy-duty (Flat with rib)
HB	Heavy-duty (Bellows)

## Dimensions: Pad Unit

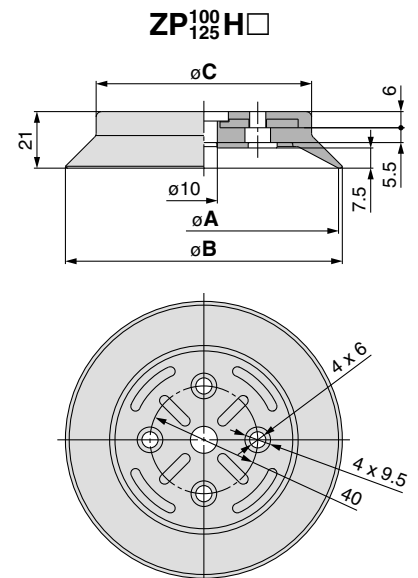
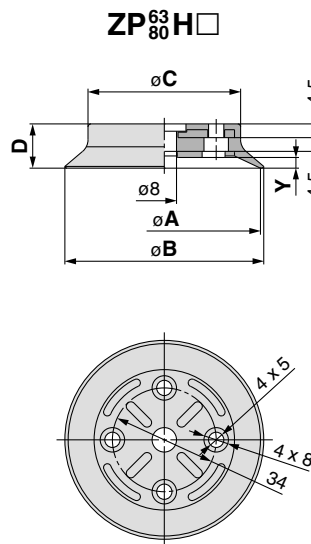
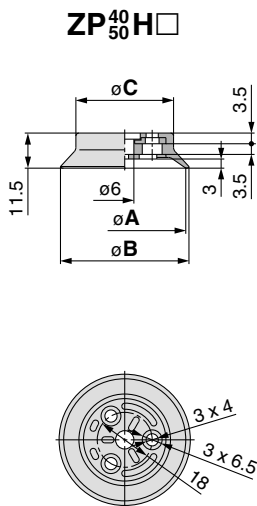

### Dimensions

Model	A	B	C
ZP40H□	40	42	32
ZP50H□	50	52	42

### Dimensions

Model	A	B	C	D	Y
ZP63H□	63	65	50	14.5	3.5
ZP80H□	80	82	61	16.5	4.5

### Dimensions

Model	A	B	C
ZP100H□	100	103	80
ZP125H□	125	128	104

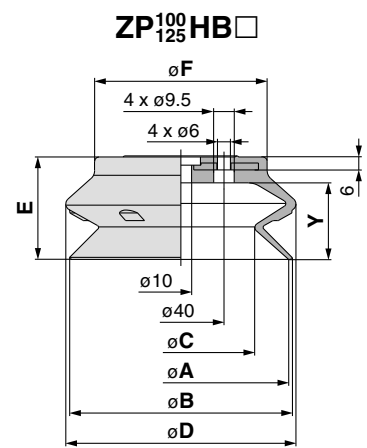
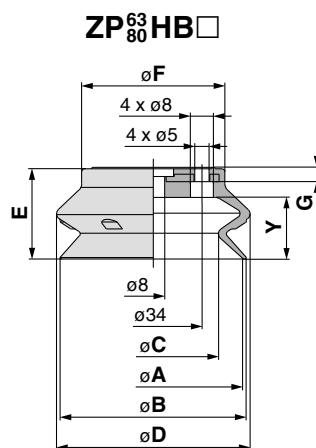
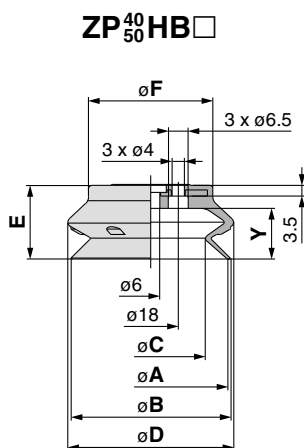

### Dimensions

Model	A	B	C	D	E	F	Y
ZP40HB□	40	41	28	43	20.5	30	13
ZP50HB□	50	52	36	54	24	40.5	16.5

### Dimensions

Model	A	B	C	D	E	F	G	Y
ZP63HB□	63	65	46	68	31.5	50	4.5	21.5
ZP80HB□	80	83	58	85	37	64	5	27.5

### Dimensions

Model	A	B	C	D	E	F	Y
ZP100HB□	100	103	69	107	47.5	80	35.5
ZP125HB□	125	129	89	135	56	105	44



## How to Order

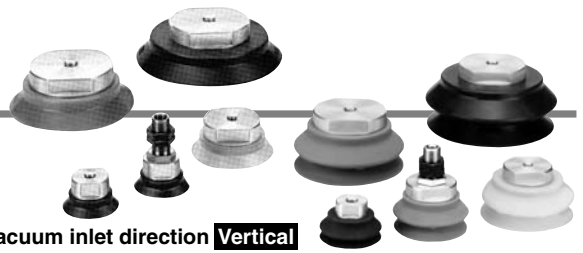

### With adapter ZPT 40 H N - A14

#### Pad diameter

Symbol	Pad diameter
40	ø40
50	ø50
63	ø63
80	ø80
100	ø100
125	ø125

#### Pad type (\*)

Symbol	Type
H	Heavy-duty (Flat with rib)
HB	Heavy-duty (Bellows)

#### Pad material (□)

Symbol	Material
N	NBR
S	Silicone rubber
U	Urethane rubber
F	FKM
E	EPR

#### Mounting thread size (Vacuum inlet)

Mounting	Thread size	Symbol	Pad diameter		
			ø40, ø50	ø63, ø80	ø100, ø125
Male thread	M14 x 1	A14	●	—	—
		A14N	●	—	—
		A14T	●	—	—
	M16 x 1.5	A16	—	●	●
		A16N	—	●	●
		A16T	—	●	●
Female thread	B8	●	●	—	
	B10	●	●	—	
	B12	—	●	●	
	B16	—	●	●	
	B16	—	●	●	

Vacuum inlet direction **Vertical**

#### Replacement Part No.

Model	Pad unit part no.	Adapter assembly part no.	Model	Pad unit part no.	Adapter assembly part no.
ZPT40*□-A14		ZPA-T1-B01	ZPT40*□-B8	ZP40*□	ZPA-T1-B8
ZPT40*□-A14N	ZP40*□	ZPA-T1-N01	ZPT40*□-B10		ZPA-T1-B10
ZPT40*□-A14T		ZPA-T1-T01	ZPT50*□-B8	ZP50*□	ZPA-T1-B8
ZPT50*□-A14		ZPA-T1-B01	ZPT50*□-B10		ZPA-T1-B10
ZPT50*□-A14N	ZP50*□	ZPA-T1-N01	ZPT63*□-B8		ZPA-T2-B8
ZPT50*□-A14T		ZPA-T1-T01	ZPT63*□-B10	ZP63*□	ZPA-T2-B10
ZPT63*□-A16		ZPA-T2-B01	ZPT63*□-B12		ZPA-T2-B12
ZPT63*□-A16N	ZP63*□	ZPA-T2-N01	ZPT63*□-B16		ZPA-T2-B16
ZPT63*□-A16T		ZPA-T2-T01	ZPT80*□-B8		ZPA-T2-B8
ZPT80*□-A16		ZPA-T2-B01	ZPT80*□-B10	ZP80*□	ZPA-T2-B10
ZPT80*□-A16N	ZP80*□	ZPA-T2-N01	ZPT80*□-B12		ZPA-T2-B12
ZPT80*□-A16T		ZPA-T2-T01	ZPT80*□-B16		ZPA-T2-B16
ZPT100*□-A16		ZPA-T3-B01	ZPT100*□-B12	ZP100*□	ZPA-T3-B12
ZPT100*□-A16N	ZP100*□	ZPA-T3-N01	ZPT100*□-B16		ZPA-T3-B16
ZPT100*□-A16T		ZPA-T3-T01	ZPT125*□-B12	ZP125*□	ZPA-T3-B12
ZPT125*□-A16		ZPA-T3-B01	ZPT125*□-B16		ZPA-T3-B16
ZPT125*□-A16N	ZP125*□	ZPA-T3-N01			
ZPT125*□-A16T		ZPA-T3-T01			

Note 1) \* in the table indicates the pad type.  
Note 2) □ in the table indicates the pad material.

## Dimensions: With Adapter

### ZPT 40<sup>50</sup>H□-A14 (Male thread)

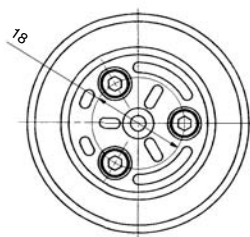
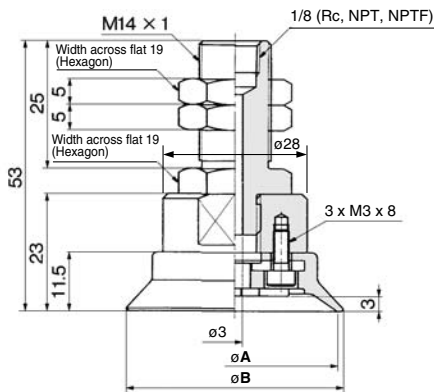

### ZPT 63<sup>80</sup>H□-A16 (Male thread)

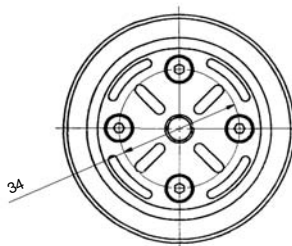
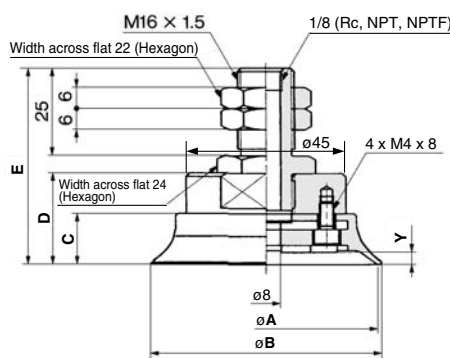

### ZPT 100<sup>125</sup>H□-A16 (Male thread)

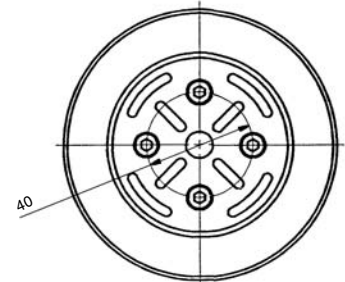
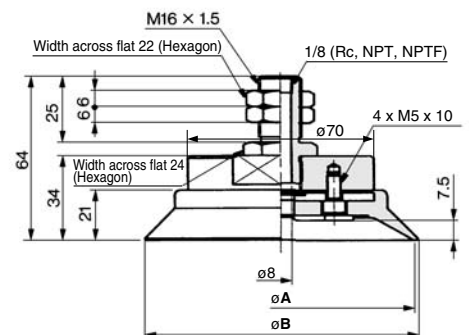

#### Dimensions

Model	A	B
ZPT40H□-A14	40	42
ZPT50H□-A14	50	52

#### Dimensions

Model	A	B	C	D	E	Y
ZPT63H□-A16	63	65	14.5	26	56	3.5
ZPT80H□-A16	80	82	16.5	28	58	4.5

#### Dimensions

Model	A	B
ZPT100H□-A16	100	103
ZPT125H□-A16	125	128

# Series ZP

## Dimensions: With Adapter

ZPT<sub>40</sub><sup>50</sup>HB□-A14 (Male thread)

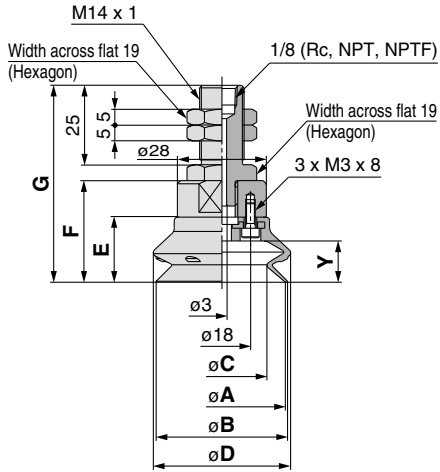

### Dimensions

Model	A	B	C	D
ZPT40HB□-A14	40	41	28	43
ZPT50HB□-A14	50	52	36	54

Model	E	F	G	Y
ZPT40HB□-A14	20.5	32	62	13
ZPT50HB□-A14	24	35.5	65.5	16.5

ZPT<sub>63</sub><sup>80</sup>HB□-A16 (Male thread)

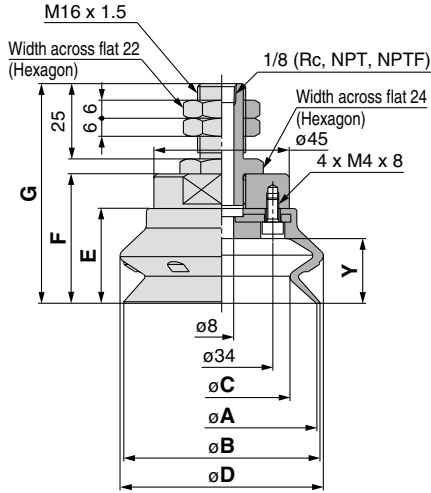

### Dimensions

Model	A	B	C	D
ZPT63HB□-A16	63	65	46	68
ZPT80HB□-A16	80	83	58	85

Model	E	F	G	Y
ZPT63HB□-A16	31.5	43	73	21.5
ZPT80HB□-A16	37	48.5	78.5	27.5

ZPT<sub>100</sub><sup>125</sup>HB□-A16 (Male thread)

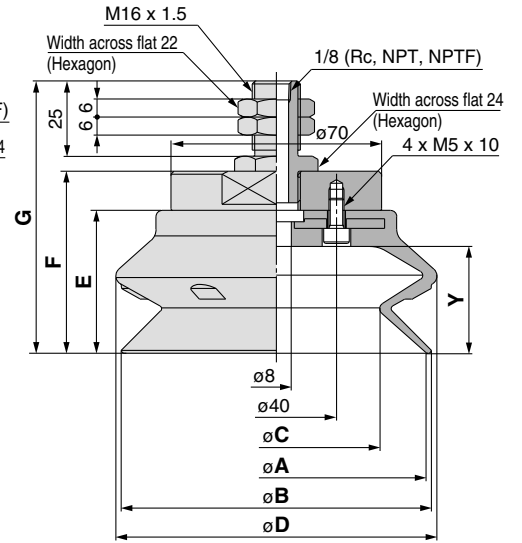

### Dimensions

Model	A	B	C	D
ZPT100HB□-A16	100	103	69	107
ZPT125HB□-A16	125	129	89	135

Model	E	F	G	Y
ZPT100HB□-A16	47.5	60.5	90.5	35.5
ZPT125HB□-A16	56	69	99	44

ZPT<sub>40</sub><sup>50</sup>H□-B (Female thread)

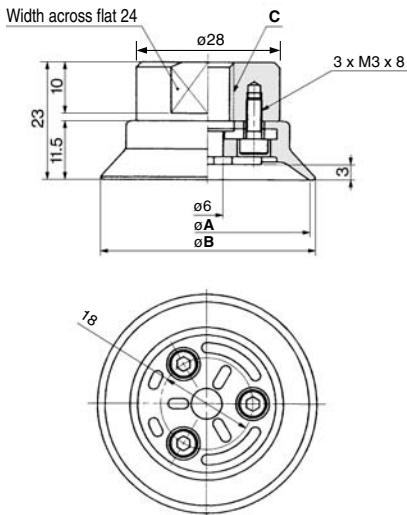

### Dimensions

Model	A	B	C
ZPT40H□-B8	40	42	M8 x 1.25
ZPT40H□-B10	40	42	M10 x 1.5
ZPT50H□-B8	50	52	M8 x 1.25
ZPT50H□-B10	50	52	M10 x 1.5

ZPT<sub>63</sub><sup>80</sup>H□-B (Female thread)

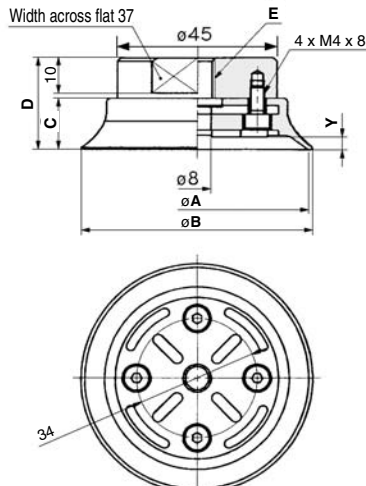

### Dimensions

Model	A	B	C	D	E	Y
ZPT63H□-B8	63	65	14.5	26	M8 x 1.25	3.5
ZPT63H□-B10	63	65	14.5	26	M10 x 1.5	3.5
ZPT63H□-B12	63	65	14.5	26	M12 x 1.75	3.5
ZPT63H□-B16	63	65	14.5	26	M16 x 1.5	3.5
ZPT80H□-B8	80	82	16.5	28	M8 x 1.25	4.5
ZPT80H□-B10	80	82	16.5	28	M10 x 1.5	4.5
ZPT80H□-B12	80	82	16.5	28	M12 x 1.75	4.5
ZPT80H□-B16	80	82	16.5	28	M16 x 1.5	4.5

**Dimensions: With Adapter**

**ZPT<sub>125</sub><sup>100</sup>H□-B (Female thread)**

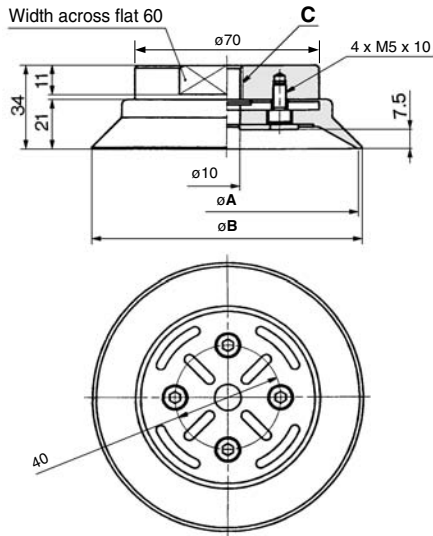

**Dimensions**

Model	A	B	C
ZPT100H□-B12	100	103	M12 x 1.75
ZPT100H□-B16	100	103	M16 x 1.5
ZPT125H□-B12	125	128	M12 x 1.75
ZPT125H□-B16	125	128	M16 x 1.5

**ZPT<sub>50</sub><sup>40</sup>H□-B (Female thread)**

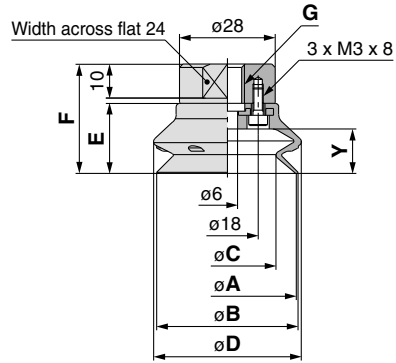

**Dimensions**

Model	A	B	C	D	E	F	G	Y
ZPT40H□-B8	40	41	28	43	20.5	32	M8 x 1.25	13
ZPT40H□-B10							M10 x 1.5	
ZPT50H□-B8	50	52	36	54	24	35.5	M8 x 1.25	16.5
ZPT50H□-B10							M10 x 1.5	

**ZPT<sub>80</sub><sup>63</sup>HB□-B (Female thread)**

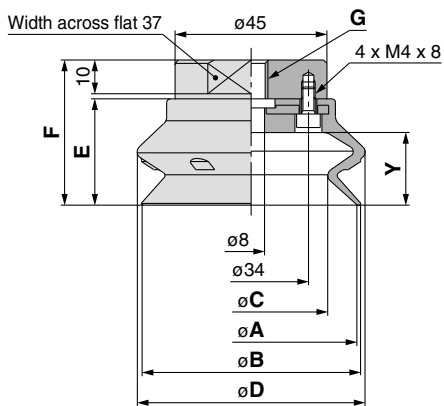

**Dimensions**

Model	A	B	C	D	E	F	G	Y
ZPT63HB□-B8	63	65	46	68	31.5	43	M8 x 1.25	21.5
ZPT63HB□-B10							M10 x 1.5	
ZPT63HB□-B12							M12 x 1.75	
ZPT63HB□-B16							M16 x 1.5	27.5
ZPT80HB□-B8	80	83	58	85	37	48.5	M8 x 1.25	
ZPT80HB□-B10							M10 x 1.5	
ZPT80HB□-B12							M12 x 1.75	
ZPT80HB□-B16							M16 x 1.5	

**ZPT<sub>125</sub><sup>100</sup>HB□-B (Female thread)**

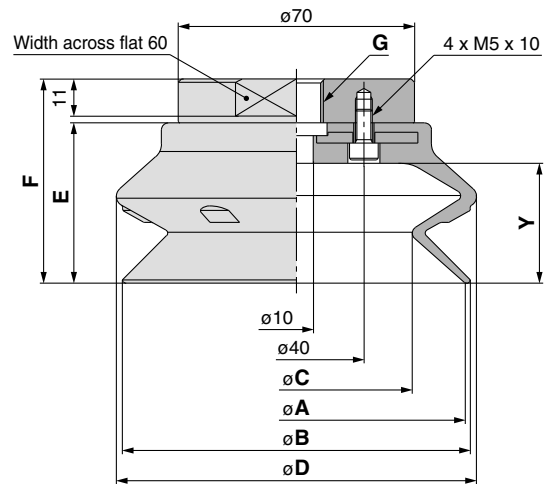

**Dimensions**

Model	A	B	C	D	E	F	G	Y
ZPT100HB□-B12	100	103	69	107	47.5	60.5	M12 x 1.75	35.5
ZPT100HB□-B16							M16 x 1.5	
ZPT125HB□-B12	125	129	89	135	56	69	M12 x 1.75	44
ZPT125HB□-B16							M16 x 1.5	

# Series ZP

## How to Order

Without buffer **ZPX 40 H** **N** - **B01** - **B8**

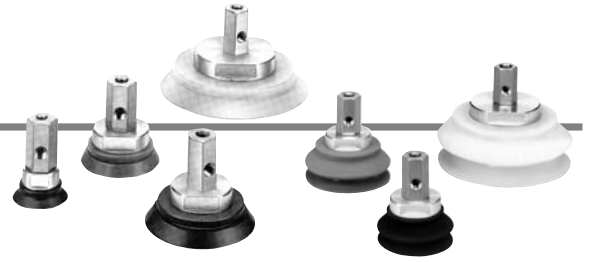

Vacuum inlet direction **Lateral**

Pad diameter

Symbol	Pad diameter
40	ø40
50	ø50
63	ø63
80	ø80
100	ø100
125	ø125

Pad type (\*)

Symbol	Type
H	Heavy-duty (Flat with rib)
HB	Heavy-duty (Bellows)

Vacuum inlet thread size

Symbol	Thread size
B01	Rc1/8
N01	NPT1/8
T01	NPTF1/8

Mounting thread size

Symbol	Thread size	Pad diameter		
		ø40, ø50	ø63, ø80	ø100, ø125
B8	M8 x 1.25	●	—	—
B10	M10 x 1.5	●	●	●
B12	M12 x 1.75	—	●	●

Pad material (□)

Symbol	Material
N	NBR
S	Silicone rubber
U	Urethane rubber
F	FKM
E	EPR

Replacement Part No.

Model	Pad unit part no.	Adapter assembly part no.	Model	Pad unit part no.	Adapter assembly part no.
ZPX40*□-B01-B8	ZP40*□	ZPA-X1-B01-B8	ZPX80*□-B01-B10	ZP80*□	ZPA-X2-B01-B10
ZPX40*□-N01-B8		ZPA-X1-N01-B8	ZPX80*□-N01-B10		ZPA-X2-N01-B10
ZPX40*□-T01-B8		ZPA-X1-T01-B8	ZPX80*□-T01-B10		ZPA-X2-T01-B10
ZPX40*□-B01-B10		ZPA-X1-B01-B10	ZPX80*□-B01-B12		ZPA-X2-B01-B12
ZPX40*□-N01-B10	ZP50*□	ZPA-X1-N01-B10	ZPX80*□-N01-B12	ZP100*□	ZPA-X2-N01-B12
ZPX40*□-T01-B10		ZPA-X1-T01-B10	ZPX80*□-T01-B12		ZPA-X2-T01-B12
ZPX50*□-B01-B8		ZPA-X1-B01-B8	ZPX100*□-B01-B10		ZPA-X3-B01-B10
ZPX50*□-N01-B8		ZPA-X1-N01-B8	ZPX100*□-N01-B10		ZPA-X3-N01-B10
ZPX50*□-T01-B8	ZPA-X1-T01-B8	ZPX100*□-T01-B10	ZPX100*□-B01-B12	ZP125*□	ZPA-X3-T01-B10
ZPX50*□-B01-B10	ZPA-X1-B01-B10	ZPX100*□-N01-B12	ZPX100*□-T01-B12		ZPA-X3-B01-B12
ZPX50*□-N01-B10	ZPA-X1-N01-B10	ZPX100*□-B01-B12	ZPX100*□-N01-B12		ZPA-X3-N01-B12
ZPX50*□-T01-B10	ZPA-X1-T01-B10	ZPX100*□-T01-B12	ZPX100*□-T01-B12		ZPA-X3-T01-B12
ZPX63*□-B01-B10	ZP63*□	ZPA-X2-B01-B10	ZPX125*□-B01-B10	ZP125*□	ZPA-X3-B01-B10
ZPX63*□-N01-B10		ZPA-X2-N01-B10	ZPX125*□-N01-B10		ZPA-X3-N01-B10
ZPX63*□-T01-B10		ZPA-X2-T01-B10	ZPX125*□-T01-B10		ZPA-X3-T01-B10
ZPX63*□-B01-B12		ZPA-X2-B01-B12	ZPX125*□-B01-B12		ZPA-X3-B01-B12
ZPX63*□-N01-B12	ZPA-X2-N01-B12	ZPX125*□-N01-B12	ZPX125*□-T01-B12	ZP125*□	ZPA-X3-N01-B12
ZPX63*□-T01-B12	ZPA-X2-T01-B12	ZPX125*□-B01-B12	ZPX125*□-N01-B12		ZPA-X3-T01-B12
ZPX63*□-N01-B12	ZPA-X2-N01-B12	ZPX125*□-T01-B12	ZPX125*□-B01-B12	ZPA-X3-B01-B12	
ZPX63*□-T01-B12	ZPA-X2-T01-B12	ZPX125*□-N01-B12	ZPX125*□-T01-B12	ZPA-X3-N01-B12	

Note 1) \* in the table indicates the pad type.

Note 2) □ in the table indicates the pad material.

## Dimensions: Without Buffer

ZPX<sub>50</sub><sup>40</sup>H□-□01-B<sub>B10</sub>

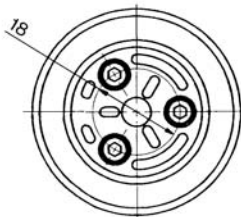
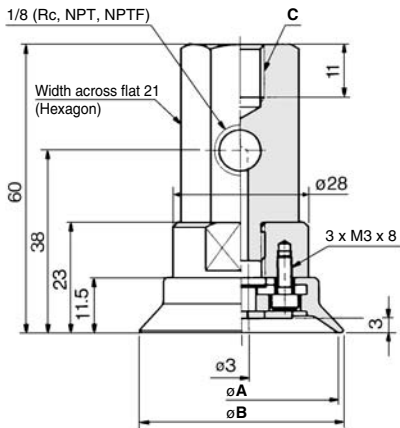

ZPX<sub>80</sub><sup>63</sup>H□-□01-B<sub>B12</sub>

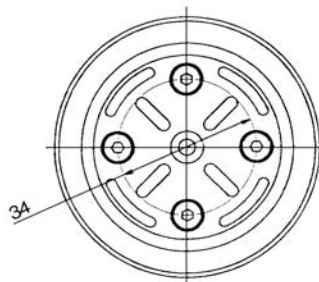
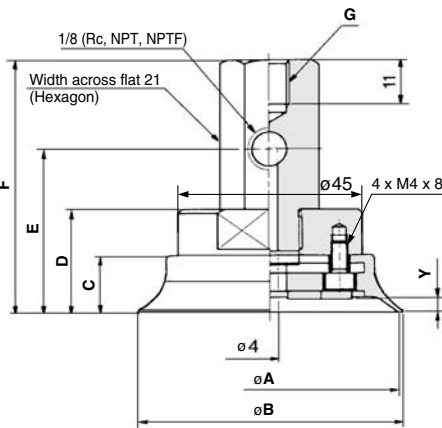

ZPX<sub>125</sub><sup>100</sup>H□-□01-B<sub>B12</sub>

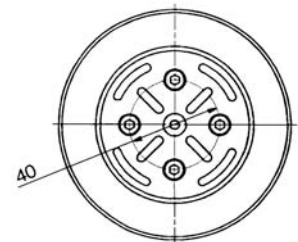
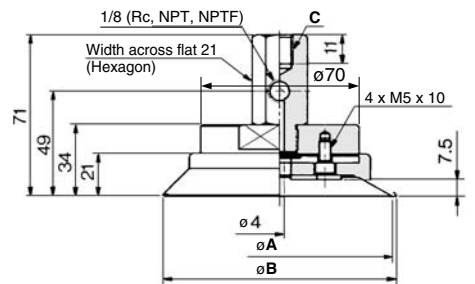

### Dimensions

Model	A	B	C
ZPX40H□-□01-B8	40	42	M8 x 1.25
ZPX40H□-□01-B10	40	42	M10 x 1.5
ZPX50H□-□01-B8	50	52	M8 x 1.25
ZPX50H□-□01-B10	50	52	M10 x 1.5

### Dimensions

Model	A	B	C	D	E	F	Y	G
ZPX63H□-□01-B10	63	65	14.5	26	41	63	3.5	M10 x 1.5
ZPX63H□-□01-B12	63	65	14.5	26	41	63	3.5	M12 x 1.75
ZPX80H□-□01-B10	80	82	16.5	28	43	65	4.5	M10 x 1.5
ZPX80H□-□01-B12	80	82	16.5	28	43	65	4.5	M12 x 1.75

### Dimensions

Model	A	B	C
ZPX100H□-□01-B10	100	103	M10 x 1.5
ZPX100H□-□01-B12	100	103	M12 x 1.75
ZPX125H□-□01-B10	125	128	M10 x 1.5
ZPX125H□-□01-B12	125	128	M12 x 1.75

## Dimensions: Without Buffer

ZPX<sub>50</sub><sup>40</sup>HB□-□01-B<sub>8</sub><sup>B10</sup>

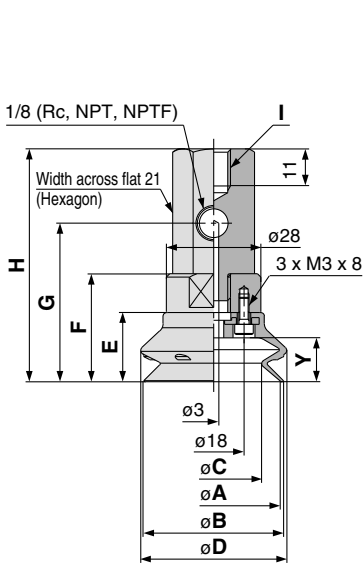

ZPX<sub>80</sub><sup>63</sup>HB□-□01-B<sub>10</sub><sup>B12</sup>

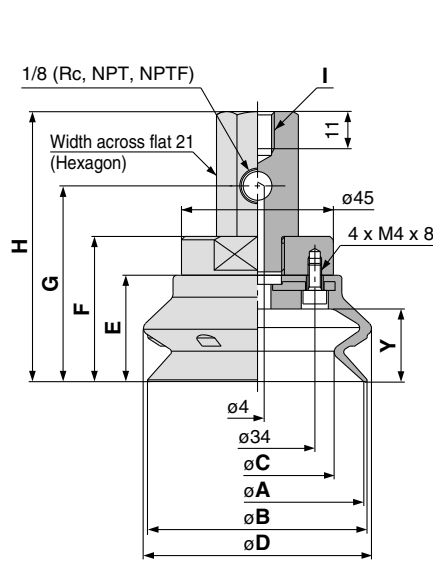

ZPX<sub>125</sub><sup>100</sup>HB□-□01-B<sub>10</sub><sup>B12</sup>

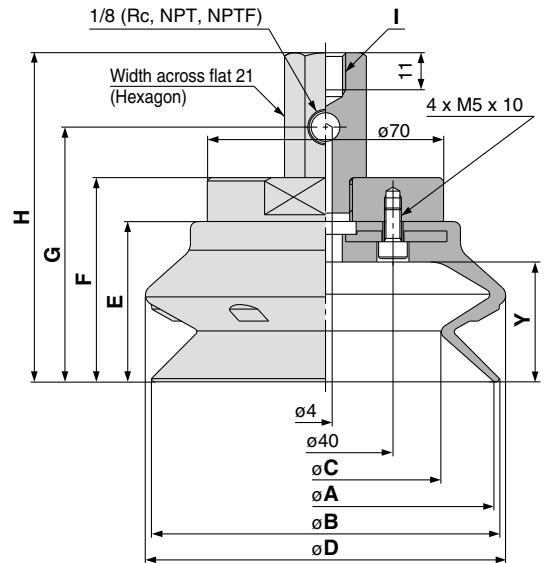

### Dimensions

Model	A	B	C	D	E	F
ZPX40HB□-□01-B8	40	41	28	43	20.5	32
ZPX40HB□-□01-B10	40	41	28	43	20.5	32
ZPX50HB□-□01-B8	50	52	36	54	24	35.5
ZPX50HB□-□01-B10	50	52	36	54	24	35.5

Model	G	H	I	Y
ZPX40HB□-□01-B8	47	69	M8 x 1.25	13
ZPX40HB□-□01-B10			M10 x 1.5	
ZPX50HB□-□01-B8	50.5	72.5	M8 x 1.25	16.5
ZPX50HB□-□01-B10			M10 x 1.5	

### Dimensions

Model	A	B	C	D	E	F
ZPX63HB□-□01-B10	63	65	46	68	31.5	43
ZPX63HB□-□01-B12	63	65	46	68	31.5	43
ZPX80HB□-□01-B10	80	83	58	85	37	48.5
ZPX80HB□-□01-B12	80	83	58	85	37	48.5

Model	G	H	I	Y
ZPX63HB□-□01-B10	58	80	M10 x 1.5	21.5
ZPX63HB□-□01-B12			M12 x 1.75	
ZPX80HB□-□01-B10	63.5	85.5	M10 x 1.5	27.5
ZPX80HB□-□01-B12			M12 x 1.75	

### Dimensions

Model	A	B	C	D	E	F
ZPX100HB□-□01-B10	100	103	69	107	47.5	60.5
ZPX100HB□-□01-B12	100	103	69	107	47.5	60.5
ZPX125HB□-□01-B10	125	129	89	135	56	69
ZPX125HB□-□01-B12	125	129	89	135	56	69

Model	G	H	I	Y
ZPX100HB□-□01-B10	75.5	97.5	M10 x 1.5	35.5
ZPX100HB□-□01-B12			M12 x 1.75	
ZPX125HB□-□01-B10	84	106	M10 x 1.5	44
ZPX125HB□-□01-B12			M12 x 1.75	

## How to Order

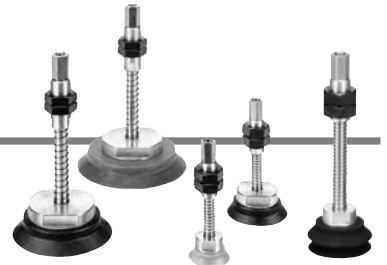

### With buffer ZPT 40 H N J 25 - B01 - A18

Pad diameter

Symbol	Pad diameter
40	ø40
50	ø50
63	ø63
80	ø80
100	ø100
125	ø125

Pad type (\*)

Symbol	Type
H	Heavy-duty (Flat with rib)
HB	Heavy-duty (Bellows)

Pad material (□)

Symbol	Material
N	NBR
S	Silicone rubber
U	Urethane rubber
F	FKM
E	EPR

Buffer body material (★)

Symbol	Material
J	Aluminum alloy
JB	Brass + With bushing
JF	Steel + With bushing

Mounting thread size

Symbol	Thread size
A18	M18 x 1.5 (ø40 to ø80)
A22	M22 x 1.5 (ø100, ø125)

Vacuum inlet direction **Vertical**

Vacuum inlet thread size

Symbol	Thread size
B01	Rc1/8
N01	NPT1/8
T01	NPTF1/8

Tightening Torque

Mounting thread size	Buffer body material		
	Aluminum alloy	Brass + With bushing	Steel + With bushing
M18 x 1.5	10	30	50
M22 x 1.5	10	45	75

\* Control value shall be ±5% of the tightening torque.

(N·m)

Replacement Part No.

Model	Pad unit part no.	Buffer assembly part no.
ZPT40*□★25-(B/N/T)01-A18	ZP40*□	ZPB-T1★25-(B/N/T)01
ZPT40*□★50-(B/N/T)01-A18		ZPB-T1★50-(B/N/T)01
ZPT40*□★75-(B/N/T)01-A18		ZPB-T1★75-(B/N/T)01
ZPT50*□★25-(B/N/T)01-A18	ZP50*□	ZPB-T1★25-(B/N/T)01
ZPT50*□★50-(B/N/T)01-A18		ZPB-T1★50-(B/N/T)01
ZPT50*□★75-(B/N/T)01-A18	ZP63*□	ZPB-T1★75-(B/N/T)01
ZPT63*□★25-(B/N/T)01-A18		ZPB-T2★25-(B/N/T)01
ZPT63*□★50-(B/N/T)01-A18		ZPB-T2★50-(B/N/T)01
ZPT63*□★75-(B/N/T)01-A18	ZP80*□	ZPB-T2★75-(B/N/T)01
ZPT80*□★25-(B/N/T)01-A18		ZPB-T2★25-(B/N/T)01
ZPT80*□★50-(B/N/T)01-A18	ZP80*□	ZPB-T2★50-(B/N/T)01
ZPT80*□★75-(B/N/T)01-A18		ZPB-T2★75-(B/N/T)01
ZPT100*□★25-(B/N/T)01-A22	ZP100*□	ZPB-T3★25-(B/N/T)01
ZPT100*□★50-(B/N/T)01-A22		ZPB-T3★50-(B/N/T)01
ZPT100*□★75-(B/N/T)01-A22		ZPB-T3★75-(B/N/T)01
ZPT100*□★100-(B/N/T)01-A22	ZP125*□	ZPB-T3★100-(B/N/T)01
ZPT125*□★25-(B/N/T)01-A22		ZPB-T3★25-(B/N/T)01
ZPT125*□★50-(B/N/T)01-A22	ZP125*□	ZPB-T3★50-(B/N/T)01
ZPT125*□★75-(B/N/T)01-A22		ZPB-T3★75-(B/N/T)01
ZPT125*□★100-(B/N/T)01-A22	ZPB-T3★100-(B/N/T)01	

Note 1) \* in the table indicates the pad type.

Note 2) □ in the table indicates the pad material.

Note 3) ★ in the table indicates the buffer body material.

Buffer stroke (■)

Stroke	ø40	ø50	ø63	ø80	ø100	ø125
25	●	●	●	●	●	●
50	●	●	●	●	●	●
75	●	●	●	●	●	●
100	—	—	—	—	●	●

## Buffer Specifications (Rotating)

Pad diameter		ø40 to ø80	ø100, ø125
Stroke (mm)		25, 50, 75	25, 50, 75, 100
Spring reactive force	At 0 stroke (N)	6.9	10
	At buffer stroke (N)	11.8	15

## Dimensions: With Buffer

### ZPT<sub>40</sub><sup>40</sup>H□★■-□01-A18

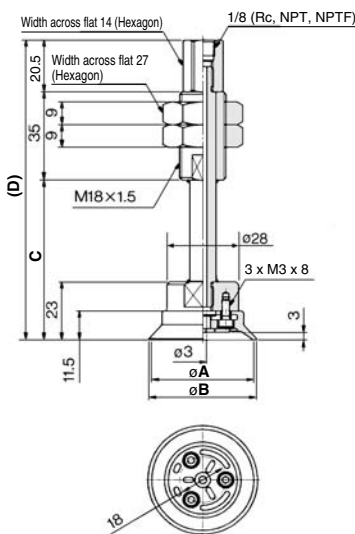

Dimensions

Model	A	B	C	D
ZPT40H□★25-□01-A18	40	42	63	118.5
ZPT40H□★50-□01-A18	40	42	98	153.5
ZPT40H□★75-□01-A18	40	42	134	189.5
ZPT50H□★25-□01-A18	50	52	63	118.5
ZPT50H□★50-□01-A18	50	52	98	153.5
ZPT50H□★75-□01-A18	50	52	134	189.5

### ZPT<sub>63</sub><sup>63</sup>H□★■-□01-A18

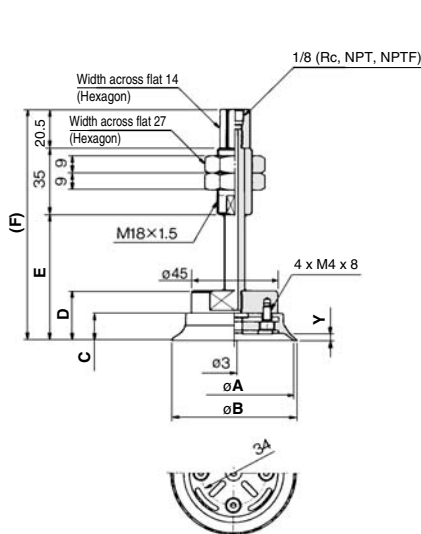

Dimensions

Model	A	B	C	D	E	F	Y
ZPT63H□★25-□01-A18	63	65	14.5	26	66	121.5	3.5
ZPT63H□★50-□01-A18	63	65	14.5	26	101	156.5	3.5
ZPT63H□★75-□01-A18	63	65	14.5	26	137	192.5	3.5
ZPT80H□★25-□01-A18	80	83	16.5	28	68	123.5	4.5
ZPT80H□★50-□01-A18	80	83	16.5	28	103	158.5	4.5
ZPT80H□★75-□01-A18	80	83	16.5	28	139	194.5	4.5

### ZPT<sub>125</sub><sup>100</sup>H□★■-□01-A22

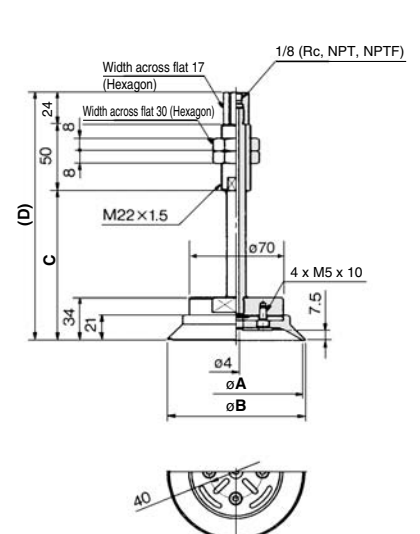

Dimensions

Model	A	B	C	D
ZPT100H□★25-□01-A22	100	103	78	152
ZPT100H□★50-□01-A22	100	103	114	188
ZPT100H□★75-□01-A22	100	103	154	228
ZPT100H□★100-□01-A22	100	103	189	263
ZPT125H□★25-□01-A22	125	128	78	152
ZPT125H□★50-□01-A22	125	128	114	188
ZPT125H□★75-□01-A22	125	128	154	228
ZPT125H□★100-□01-A22	125	128	189	263

**Dimensions: With Buffer**

**ZPT<sub>50</sub><sup>40</sup>HB** □ ★ ■ - **01-A18**

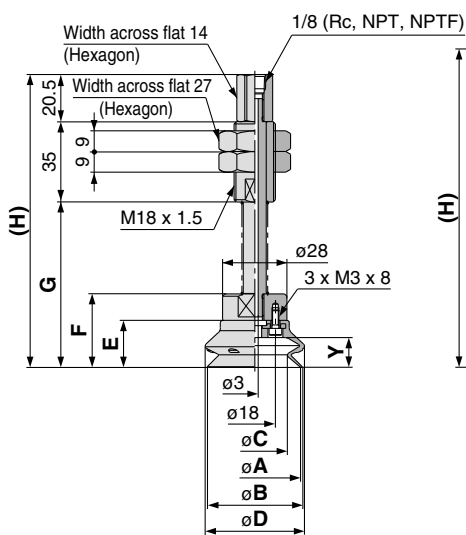

**ZPT<sub>80</sub><sup>63</sup>HB** □ ★ ■ - **01-A18**

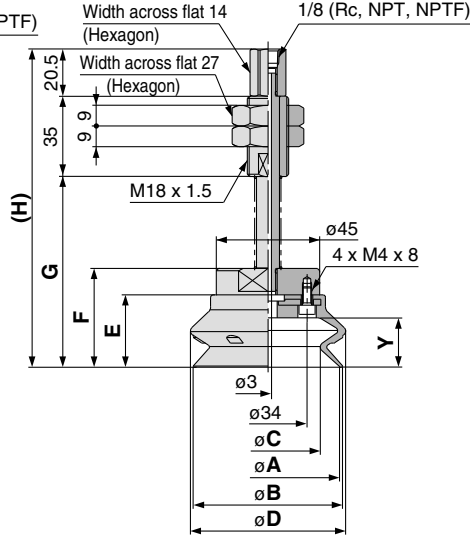

**ZPT<sub>125</sub><sup>100</sup>HB** □ ★ ■ - **01-A22**

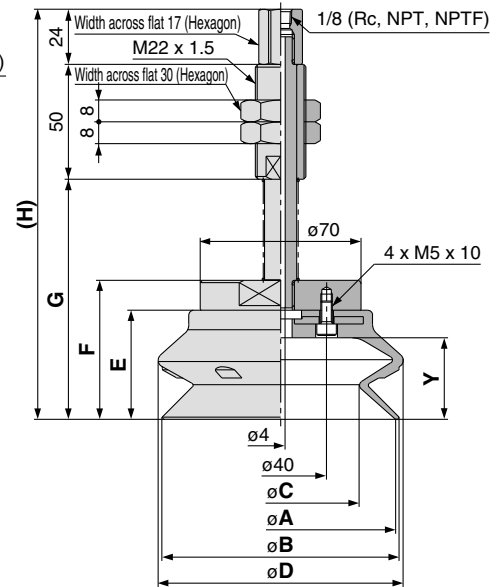

**Dimensions**

Model	A	B	C	D	E
ZPT40HB □ ★25- 01-A18					
ZPT40HB □ ★50- 01-A18	40	41	28	43	20.5
ZPT40HB □ ★75- 01-A18					
ZPT50HB □ ★25- 01-A18					
ZPT50HB □ ★50- 01-A18	50	52	36	54	24
ZPT50HB □ ★75- 01-A18					

Model	F	G	H	Y
ZPT40HB □ ★25- 01-A18		72	127.5	
ZPT40HB □ ★50- 01-A18	32	107	162.5	13
ZPT40HB □ ★75- 01-A18		143	198.5	
ZPT50HB □ ★25- 01-A18		75.5	131	
ZPT50HB □ ★50- 01-A18	35.5	110.5	166	16.5
ZPT50HB □ ★75- 01-A18		146.5	202	

**Dimensions**

Model	A	B	C	D	E
ZPT63HB □ ★25- 01-A18					
ZPT63HB □ ★50- 01-A18	63	65	46	68	31.5
ZPT63HB □ ★75- 01-A18					
ZPT80HB □ ★25- 01-A18					
ZPT80HB □ ★50- 01-A18	80	83	58	85	37
ZPT80HB □ ★75- 01-A18					

Model	F	G	H	Y
ZPT63HB □ ★25- 01-A18		83	138.5	
ZPT63HB □ ★50- 01-A18	43	118	173.5	21.5
ZPT63HB □ ★75- 01-A18		154	209.5	
ZPT80HB □ ★25- 01-A18		88.5	144	
ZPT80HB □ ★50- 01-A18	48.5	123.5	179	27.5
ZPT80HB □ ★75- 01-A18		159.5	215	

**Dimensions**

Model	A	B	C	D	E
ZPT100HB □ ★25- 01-A22					
ZPT100HB □ ★50- 01-A22	100	103	69	107	47.5
ZPT100HB □ ★75- 01-A22					
ZPT100HB □ ★100- 01-A22					
ZPT125HB □ ★25- 01-A22					
ZPT125HB □ ★50- 01-A22	125	129	89	135	56
ZPT125HB □ ★75- 01-A22					
ZPT125HB □ ★100- 01-A22					

Model	F	G	H	Y
ZPT100HB □ ★25- 01-A22		104.5	178.5	
ZPT100HB □ ★50- 01-A22	60.5	140.5	214.5	35.5
ZPT100HB □ ★75- 01-A22		180.5	254.5	
ZPT100HB □ ★100- 01-A22		215.5	289.5	
ZPT125HB □ ★25- 01-A22		113	187	
ZPT125HB □ ★50- 01-A22	69	149	223	44
ZPT125HB □ ★75- 01-A22		189	263	
ZPT125HB □ ★100- 01-A22		224	298	

## How to Order

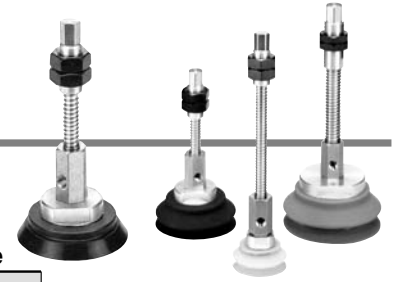

Vacuum inlet direction **Lateral**

### With buffer ZPX 40 H N J 25 - B01 - A18

Pad diameter

Symbol	Pad diameter
40	ø40
50	ø50
63	ø63
80	ø80
100	ø100
125	ø125

Pad type (\*)

Symbol	Type
H	Heavy-duty (Flat with rib)
HB	Heavy-duty (Bellows)

Mounting thread size

Symbol	Thread size
A18	M18 x 1.5 (ø40 to ø80)
A22	M22 x 1.5 (ø100, ø125)

Vacuum inlet thread size

Symbol	Thread size
B01	Rc1/8
N01	NPT1/8
T01	NPTF1/8

Tightening Torque

Mounting thread size	Buffer body material	(N·m)		
		Aluminum alloy	Brass + With bushing	Steel + With bushing
M18 x 1.5		10	30	50
M22 x 1.5		10	45	75

\* Control value shall be ±5% of the tightening torque.

Pad material (□)

Symbol	Material
N	NBR
S	Silicone rubber
U	Urethane rubber
F	FKM
E	EPR

Buffer body material (★)

Symbol	Material
J	Aluminum alloy
JB	Brass + With bushing
JF	Steel + With bushing

Buffer stroke (■)

Stroke	ø40	ø50	ø63	ø80	ø100	ø125
25	●	●	●	●	●	●
50	●	●	●	●	●	●
75	●	●	●	●	●	●
100	—	—	—	—	●	●

## Buffer Specifications (Rotating)

Pad diameter		ø40 to ø80	ø100, ø125
Stroke (mm)		25, 50, 75	25, 50, 75, 100
Spring reactive force	At 0 stroke (N)	6.9	10
	At buffer stroke (N)	11.8	15

## Replacement Part No.

Model	Pad unit part no.	Buffer assembly part no.
ZPX40*□★25-(B/N/T)01-A18	ZP40*□	ZPB-X1★25-(B/N/T)01
ZPX40*□★50-(B/N/T)01-A18		ZPB-X1★50-(B/N/T)01
ZPX40*□★75-(B/N/T)01-A18		ZPB-X1★75-(B/N/T)01
ZPX50*□★25-(B/N/T)01-A18	ZP50*□	ZPB-X1★25-(B/N/T)01
ZPX50*□★50-(B/N/T)01-A18		ZPB-X1★50-(B/N/T)01
ZPX50*□★75-(B/N/T)01-A18		ZPB-X1★75-(B/N/T)01
ZPX63*□★25-(B/N/T)01-A18	ZP63*□	ZPB-X2★25-(B/N/T)01
ZPX63*□★50-(B/N/T)01-A18		ZPB-X2★50-(B/N/T)01
ZPX63*□★75-(B/N/T)01-A18		ZPB-X2★75-(B/N/T)01
ZPX80*□★25-(B/N/T)01-A18	ZP80*□	ZPB-X2★25-(B/N/T)01
ZPX80*□★50-(B/N/T)01-A18		ZPB-X2★50-(B/N/T)01
ZPX80*□★75-(B/N/T)01-A18		ZPB-X2★75-(B/N/T)01
ZPX100*□★25-(B/N/T)01-A22	ZP100*□	ZPB-X3★25-(B/N/T)01
ZPX100*□★50-(B/N/T)01-A22		ZPB-X3★50-(B/N/T)01
ZPX100*□★75-(B/N/T)01-A22		ZPB-X3★75-(B/N/T)01
ZPX100*□★100-(B/N/T)01-A22	ZP125*□	ZPB-X3★100-(B/N/T)01
ZPX125*□★25-(B/N/T)01-A22		ZPB-X3★25-(B/N/T)01
ZPX125*□★50-(B/N/T)01-A22		ZPB-X3★50-(B/N/T)01
ZPX125*□★75-(B/N/T)01-A22	ZPB-X3★75-(B/N/T)01	
ZPX125*□★100-(B/N/T)01-A22	ZPB-X3★100-(B/N/T)01	

Note 1) \* in the table indicates the pad type.

Note 2) □ in the table indicates the pad material.

Note 3) ★ in the table indicates the buffer body material.

## Dimensions: With Buffer

### ZPX<sub>50</sub><sup>40</sup>H□★■-□01-A18

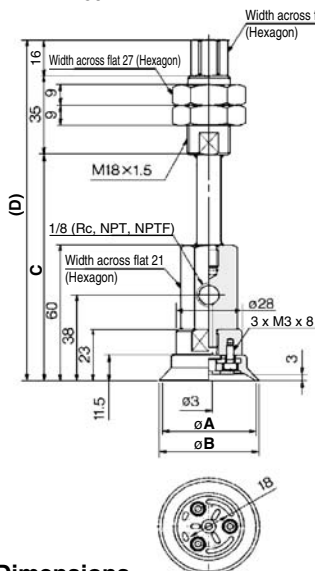

#### Dimensions

Model	A	B	C	D
ZPX40H□★25-□01-A18	40	42	100	151
ZPX40H□★50-□01-A18	40	42	135	186
ZPX40H□★75-□01-A18	40	42	171	222
ZPX50H□★25-□01-A18	50	52	100	151
ZPX50H□★50-□01-A18	50	52	135	186
ZPX50H□★75-□01-A18	50	52	171	222

### ZPX<sub>80</sub><sup>63</sup>H□★■-□01-A18

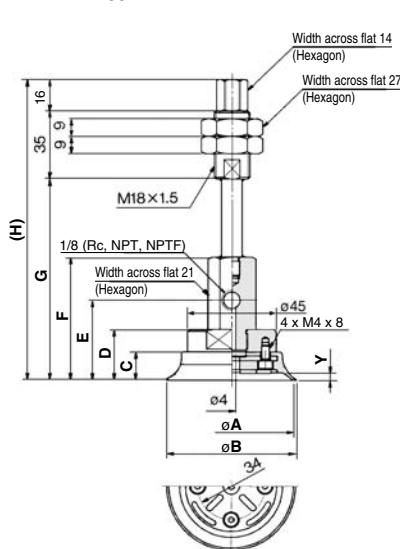

#### Dimensions

Model	A	B	C	D	E	F	G	H	Y
ZPX63H□★25-□01-A18	63	65	14.5	26	41	63	103	154	3.5
ZPX63H□★50-□01-A18	63	65	14.5	26	41	63	136	189	3.5
ZPX63H□★75-□01-A18	63	65	14.5	26	41	63	172	225	3.5
ZPX80H□★25-□01-A18	80	82	16.5	28	43	65	105	156	4.5
ZPX80H□★50-□01-A18	80	82	16.5	28	43	65	138	191	4.5
ZPX80H□★75-□01-A18	80	82	16.5	28	43	65	174	227	4.5

### ZPX<sub>125</sub><sup>100</sup>H□★■-□01-A22

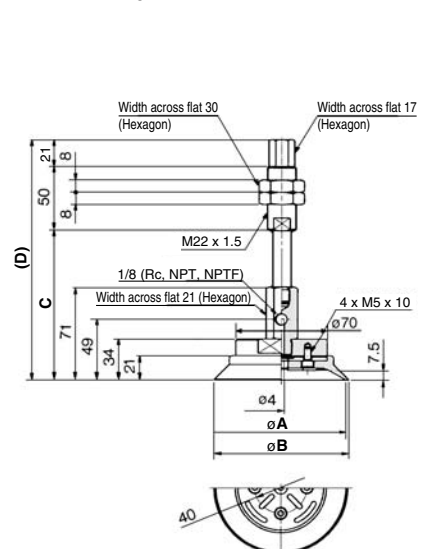

#### Dimensions

Model	A	B	C	D
ZPX100H□★25-□01-A22	100	103	115	186
ZPX100H□★50-□01-A22	100	103	151	222
ZPX100H□★75-□01-A22	100	103	191	262
ZPX100H□★100-□01-A22	100	103	226	297
ZPX125H□★25-□01-A22	125	128	115	186
ZPX125H□★50-□01-A22	125	128	151	222
ZPX125H□★75-□01-A22	125	128	191	262
ZPX125H□★100-□01-A22	125	128	226	297



**Dimensions: With Buffer**

**ZPX<sub>40</sub><sup>50</sup>HB** □ ★ ■ - **01** - **A18**

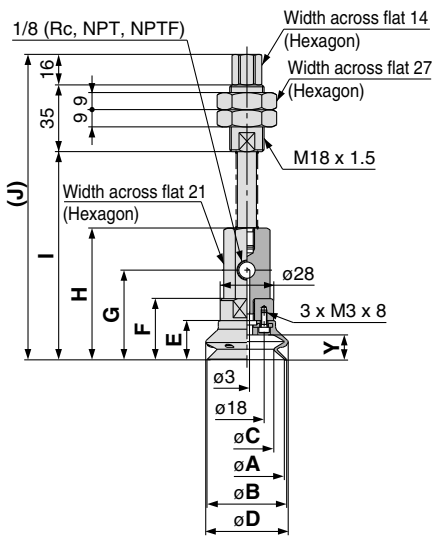

**ZPX<sub>63</sub><sup>80</sup>HB** □ ★ ■ - **01** - **A18**

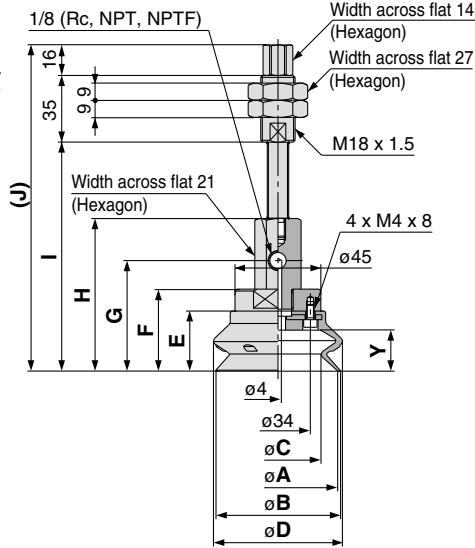

**ZPX<sub>100</sub><sup>125</sup>HB** □ ★ ■ - **01** - **A22**

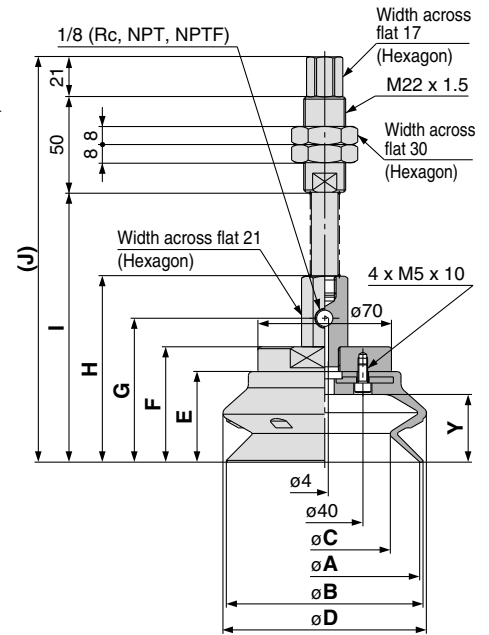

**Dimensions**

Model	A	B	C	D	E	F
ZPX40HB □ ★25- 01-A18						
ZPX40HB □ ★50- 01-A18	40	41	28	43	20.5	32
ZPX40HB □ ★75- 01-A18						
ZPX50HB □ ★25- 01-A18						
ZPX50HB □ ★50- 01-A18	50	52	36	54	24	35.5
ZPX50HB □ ★75- 01-A18						

Model	G	H	I	J	Y
ZPX40HB □ ★25- 01-A18			109	160	
ZPX40HB □ ★50- 01-A18	47	69	144	195	13
ZPX40HB □ ★75- 01-A18			180	231	
ZPX50HB □ ★25- 01-A18			112.5	163.5	
ZPX50HB □ ★50- 01-A18	50.5	72.5	147.5	198.5	16.5
ZPX50HB □ ★75- 01-A18			183.5	234.5	

**Dimensions**

Model	A	B	C	D	E	F
ZPX63HB □ ★25- 01-A18						
ZPX63HB □ ★50- 01-A18	63	65	46	68	31.5	43
ZPX63HB □ ★75- 01-A18						
ZPX80HB □ ★25- 01-A18						
ZPX80HB □ ★50- 01-A18	80	83	58	85	37	48.5
ZPX80HB □ ★75- 01-A18						

Model	G	H	I	J	Y
ZPX63HB □ ★25- 01-A18			120	171	
ZPX63HB □ ★50- 01-A18	58	80	155	206	21.5
ZPX63HB □ ★75- 01-A18			191	242	
ZPX80HB □ ★25- 01-A18			125.5	176.5	
ZPX80HB □ ★50- 01-A18	63.5	85.5	160.5	211.5	27.5
ZPX80HB □ ★75- 01-A18			196.5	247.5	

**Dimensions**

Model	A	B	C	D	E	F
ZPX100HB □ ★25- 01-A22						
ZPX100HB □ ★50- 01-A22	100	103	69	107	47.5	60.5
ZPX100HB □ ★75- 01-A22						
ZPX100HB □ ★100- 01-A22						
ZPX125HB □ ★25- 01-A22						
ZPX125HB □ ★50- 01-A22	125	129	89	135	56	69
ZPX125HB □ ★75- 01-A22						
ZPX125HB □ ★100- 01-A22						

Model	G	H	I	J	Y
ZPX100HB □ ★25- 01-A22			141.5	212.5	
ZPX100HB □ ★50- 01-A22	75.5	97.5	177.5	248.5	35.5
ZPX100HB □ ★75- 01-A22			217.5	288.5	
ZPX100HB □ ★100- 01-A22			252.5	323.5	
ZPX125HB □ ★25- 01-A22			150	221	
ZPX125HB □ ★50- 01-A22	84	106	186	257	44
ZPX125HB □ ★75- 01-A22			226	297	
ZPX125HB □ ★100- 01-A22			261	332	

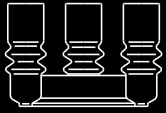

# Vacuum Pad for Transferring Disks

## ■ For adsorbing and transferring disks of digital household electric appliances (CD, DVD)

- For adsorbing circular components like CD and DVD
- Bellows mechanism is realized in the pad to dampen the impact to the work.

## How to Order

ZP2-Z1-001-S



### • Pad material

Symbol	Material
S	Silicone rubber
GS	Urethane rubber

## Dimensions

ZP2-Z1-001-□□

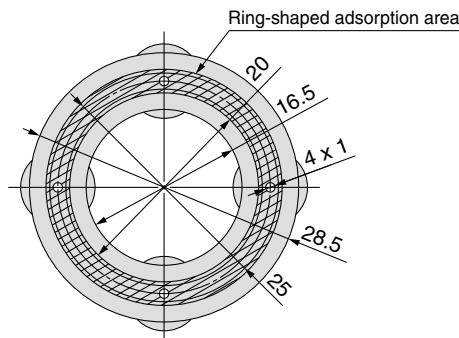
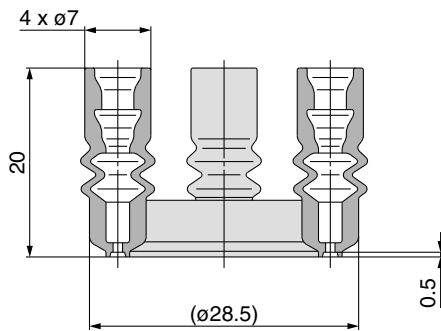
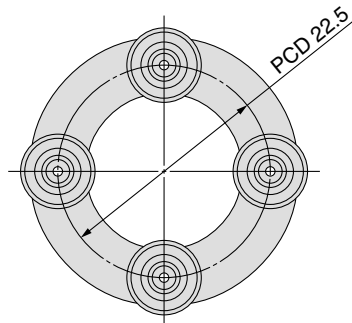

**ZPT1-A5** is a recommended adapter.  
**(Four adapters are necessary.)**  
 See below for mounting.  
 Refer to the Best Pneumatics No. 4 for details.

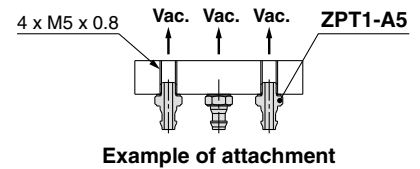
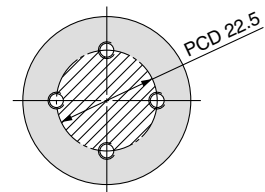

# Vacuum Pad for Fixing Panel

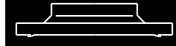

- For adsorbing and fixing the stage of LCD panels, etc.
- Bellows mechanism allows complete contact with curved work surface.



## Dimensions

### ZP2-Z002

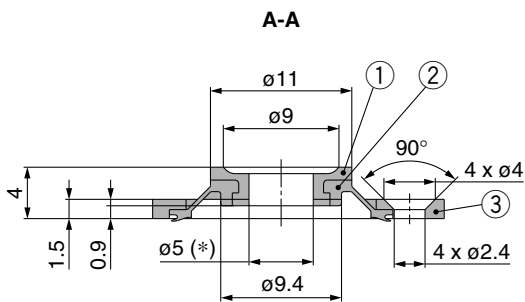
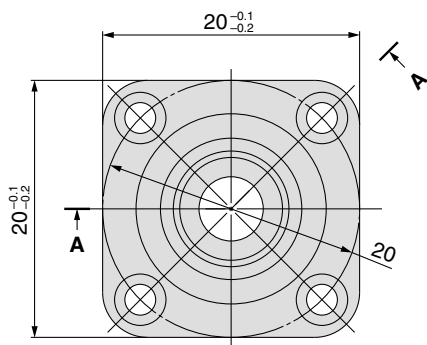

### Component Parts

No.	Part no.	Description	Material	Note
1	ZP2-Z2A	Pad	PTFE	—
2	ZP2-Z2B	Joint	FKM	—
3	ZP2-Z2C	Mounting plate	Aluminum alloy	Clear anodized

### ZP2-Z003

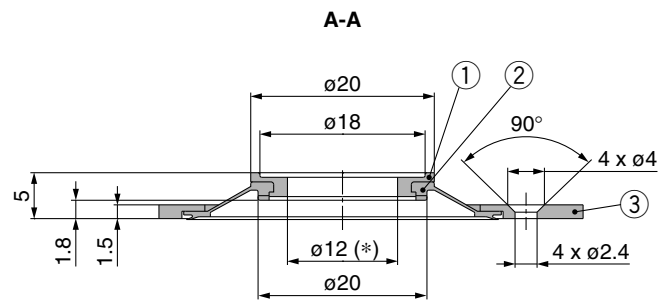
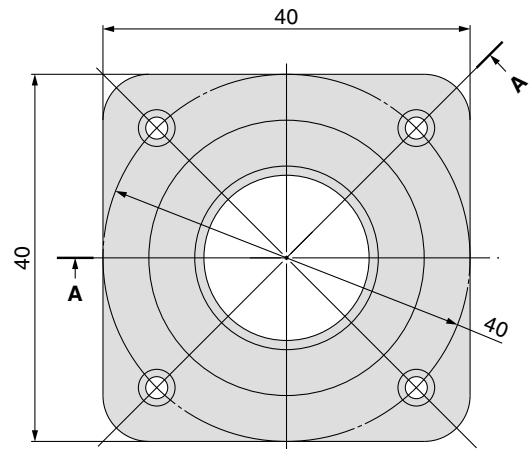

### Component Parts

No.	Part no.	Description	Material	Note
1	ZP2-Z3A	Pad	PTFE	—
2	ZP2-Z3B	Joint	FKM	—
3	ZP2-Z3C	Mounting plate	Aluminum alloy	Clear anodized

### How to use

The plate for air purging should be prepared by the customer. The plate needs to have supporting points. (Avoid applying the weight of the workpiece directly to the pad.) Place the workpiece on the pad horizontally.

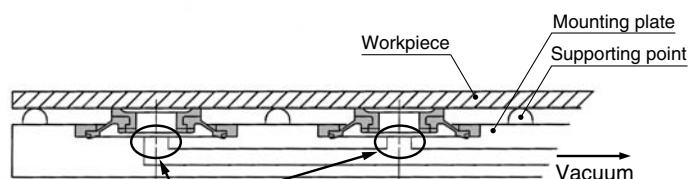

When a hole is made in the plate, the dimension shall be (\*) or less.

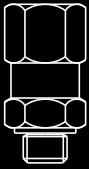

# Vacuum Saving Valve

## Can restrict the reduction of vacuum pressure even when there is no workpiece.

When multiple vacuum pads are operated by one vacuum generator, and some of them are not holding the workpiece, the reduction of vacuum pressure is restricted and the workpiece can remain held by the rest of pads.

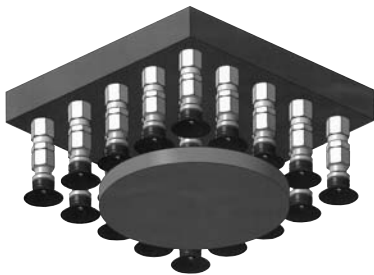
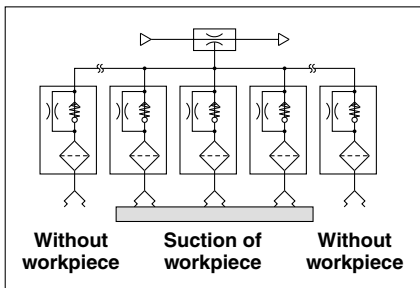

## How to Order

ZP2V - A5 - 03



### Connection thread symbol for pad side

#### Male thread connection

Symbol	Thread size	Applicable fixed orifice size			
		0.3	0.5	0.7	1.0
A5	M5	○	○	○	—
A8	M8	—	○	○	○
A01	R1/8	—	○	○	○
AG1	G1/8	—	○	○	○
AN1	NPT1/8	—	○	○	○

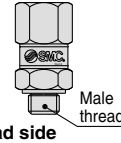

### Fixed orifice size

Symbol	Fixed orifice size (mm)
03	0.3
05	0.5
07	0.7
10	1.0

#### Female thread connection

Symbol	Thread size	Applicable fixed orifice size			
		0.3	0.5	0.7	1.0
B5	M5	○	○	○	—
B6	M6	○	○	○	—
B01	Rc1/8	—	○	○	○
BG1	G1/8	—	○	○	○
BN1	NPT1/8	—	○	○	○

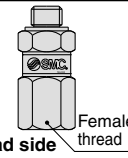

## Specifications

Connection thread size for pad side	M5, M6			M8, R1/8, G1/8, NPT1/8		
Fixed orifice size (mm)	0.3	0.5	0.7	0.5	0.7	1.0
Fluid	Air					
Max. operating pressure range (MPa)	0 to 0.7					
Max. operating vacuum pressure range (kPa)	0 to -100					
Ambient and fluid temperature (°C)	5 to 60 (No freezing)					
Element nominal filtration rating (µm)	40					
Min. operating flow rate (L/min (ANR))	3	5	8	5	8	16

## No need for switching operation when changing work pieces

When the work pieces have different shapes, the control circuit can be simplified.

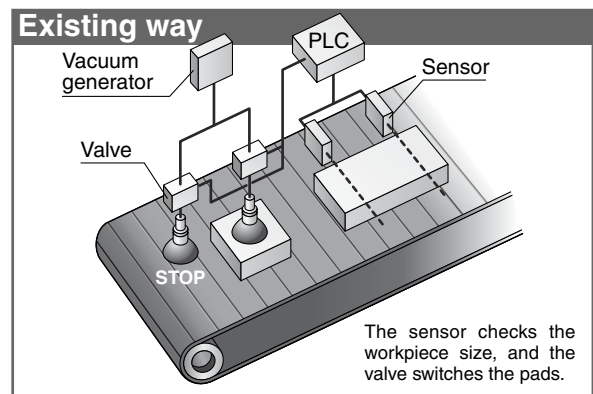
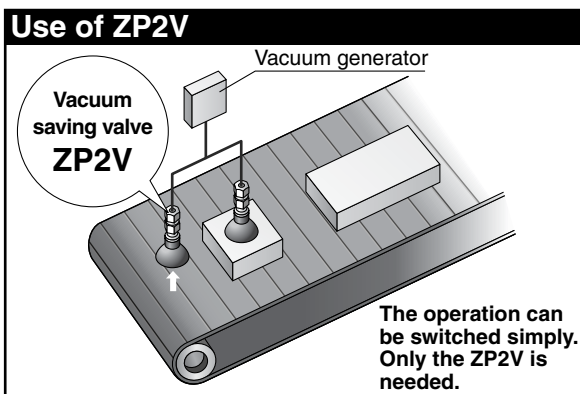

## Model Selection

Select the quantity of vacuum saving valves that can be used with one vacuum generator.

### Selection Conditions

**Workpiece:** No leakage and several sizes  
**Required vacuum pressure:** -50 kPa or more of vacuum pressure per vacuum pad  
**Part number of vacuum saving valve used:** ZP2V-A8-05  
**(Connection thread size for pad side: M8, Fixed orifice size: ø0.5)**

#### 1 Check the flow-rate characteristics of the vacuum generator used.

From the flow-rate characteristics of the vacuum generator (**Chart 1**), calculate the **suction flow rate (Q1)** of the vacuum generator from the required vacuum pressure.

Vacuum pressure -50 kPa (①→②→③) =  
 Suction flow rate (Q1) ≈ 31 L/min (ANR).

#### 2 Calculate the quantity (N) of vacuum saving valves.

Find the **minimum operating flow rate (Q2)** and the **suction flow rate (Q1)** of the vacuum generator from the specifications table (page 61), and calculate the **quantity (N) of vacuum saving valves** that can be used with one vacuum generator.

Quantity of vacuum saving valves (N) =  $\frac{\text{Suction flow rate of vacuum generator (Q1)}}{\text{Minimum operating flow rate (Q2)}}$

Example) Vacuum saving valve used: ZP2V-A8-05  
 From **Table 1**, Q2 can be calculated as 5.0 L/min (ANR).

$$N = \frac{31 \{L/min (ANR)\}}{5 \{L/min (ANR)\}} \approx 6 \text{ (unit)}$$

**Table 1. Relationship between Minimum Operating Flow Rate and Fixed Orifice Size**

Connection thread size for pad side	M8
Fixed orifice size (mm)	0.5
Minimum operating flow rate (L/min (ANR)) Q2	5.0

The above selection example is based on a general method under the given selection conditions, and may not always be applicable. A final decision on operating conditions should be made based on test results performed at the responsibility of the customer.

**Chart 1. Flow-rate Characteristics of Vacuum Generator**

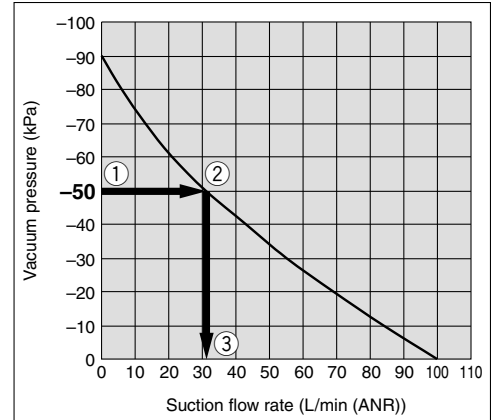

**Chart 2. Selection Example by Min. Operating Flow Rate**

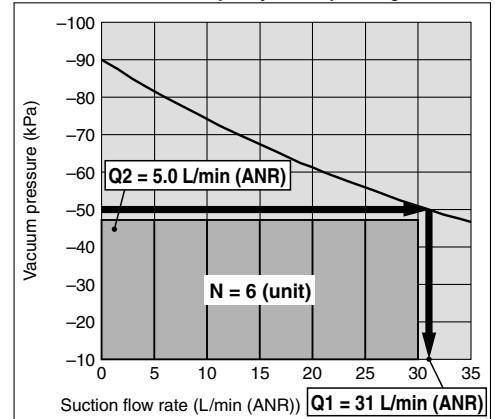

## ⚠ Specific Product Precautions

**Be sure to read before handling. Refer to back cover for Safety Instructions, "Handling Precautions for SMC Products" (M-E03-3) for Vacuum Equipment Precautions.**

- The product is not equipped with a vacuum holding function, and cannot be used for the purpose of holding vacuum.
- Determine the quantity of products to be used by selection, and keep the recommended pad diameter per product shown in Table 1. Also, check the operation with the customer's machine sufficiently beforehand.

**Table 1. Recommended Pad Diameter per Product**

Connection thread symbol for pad side	A5	B5	B6	A8	A01	B01	AG1	BG1	AN1	BN1
Thread size	M5	M6	M8	R1/8	G1/8	NPT1/8				
Recommended pad diameter (mm)	25 or less			32 to 50						

- Do not disassemble the product. Once the product is disassembled and reassembled, it will not be able to satisfy the original performance.
- When piping, do not get the pad side and vacuum generator side of the product the wrong way round. (Refer to Fig. 1.)

Enlarged view of name plate  
 (Vacuum generator side)

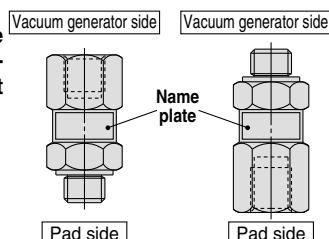
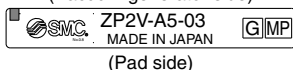

**Fig. 1. Mounting direction**

- For mounting and removing the product, strictly follow the instructions below.

When mounting and removing the product, use the specified places shown in page 64 to apply tools. Also, when mounting, tighten to the specified torque shown in page 64. Excessive torque or applying a tool to places other than the specified place can cause damage or loss of original performance.

- The reduction of the vacuum pressure while the work piece is sucked and released depends on the flow-rate characteristics of the vacuum generator. Check the flow-rate characteristics of the vacuum generator before checking the operation with the customer's machine.
- When the built-in element of the product gets clogged, replace the whole product.
- When verifying the suction using such as a pressure sensor, check the operation with the customer's machine sufficiently beforehand.
- If there is leakage between the pad and a workpiece, for example if the workpiece is permeable, the quantity of products that can be used with one vacuum generator is reduced.

Take the leakage between the pad and workpiece into account and check the operation with the customer's machine sufficiently before using.

# Series ZP2V

## Working Principle

	Initial condition	When a workpiece is sucked		When a workpiece is released
		Without workpiece	With workpiece	
Air flow				
Valve operating condition	<p>Since there is no air flow, the valve remains opened by the spring force.</p>	<p><b>Closed valve</b> When the workpiece is separated from the vacuum pad, the valve is closed by the air flow, and the suction air can only flow through the fixed orifice. At this time, an amount of air corresponding to the fixed orifice size is sucked.</p>	<p><b>Opened valve</b> When the workpiece is sucked by the vacuum pad, the suction flow reduces, and the valve is opened by the spring force, which opens the path between the valve and body for suction.</p>	<p><b>Opened valve</b> When the workpiece is released, the valve is opened by the vacuum breaking air, and the path between the valve and body will open.</p>

## Construction

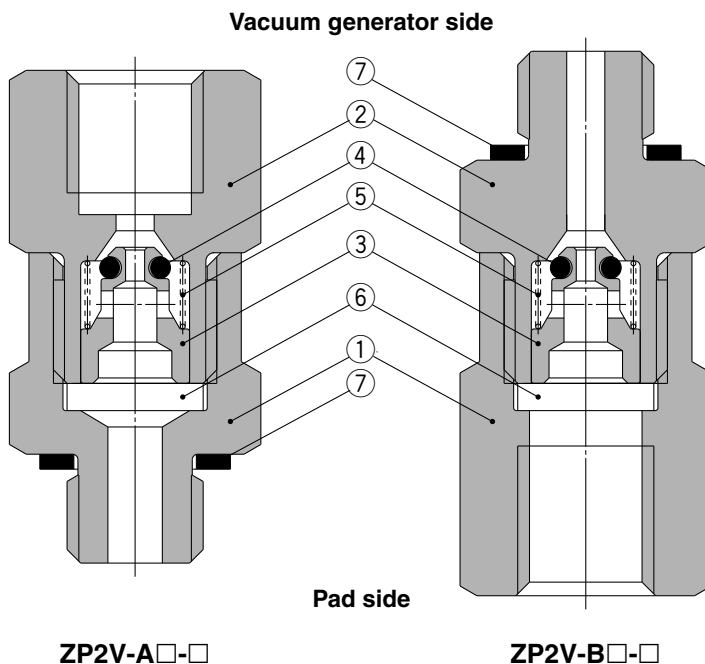

ZP2V-A□-□

ZP2V-B□-□

### Vacuum generator side

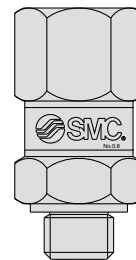

Pad side

\* For the mounting direction of the product, refer to 4 on page 62.

### Component Parts

No.	Description	Material	Surface treatment
1	Body A	Brass	Electroless nickel plated
2	Body B	Brass	Electroless nickel plated
3	Valve	Aluminum	—
4	O-ring	HNBR	—
5	Spring	Stainless steel	—
6	Element	BC	—
7	Gasket	NBR + Stainless steel	—

**Dimensions**

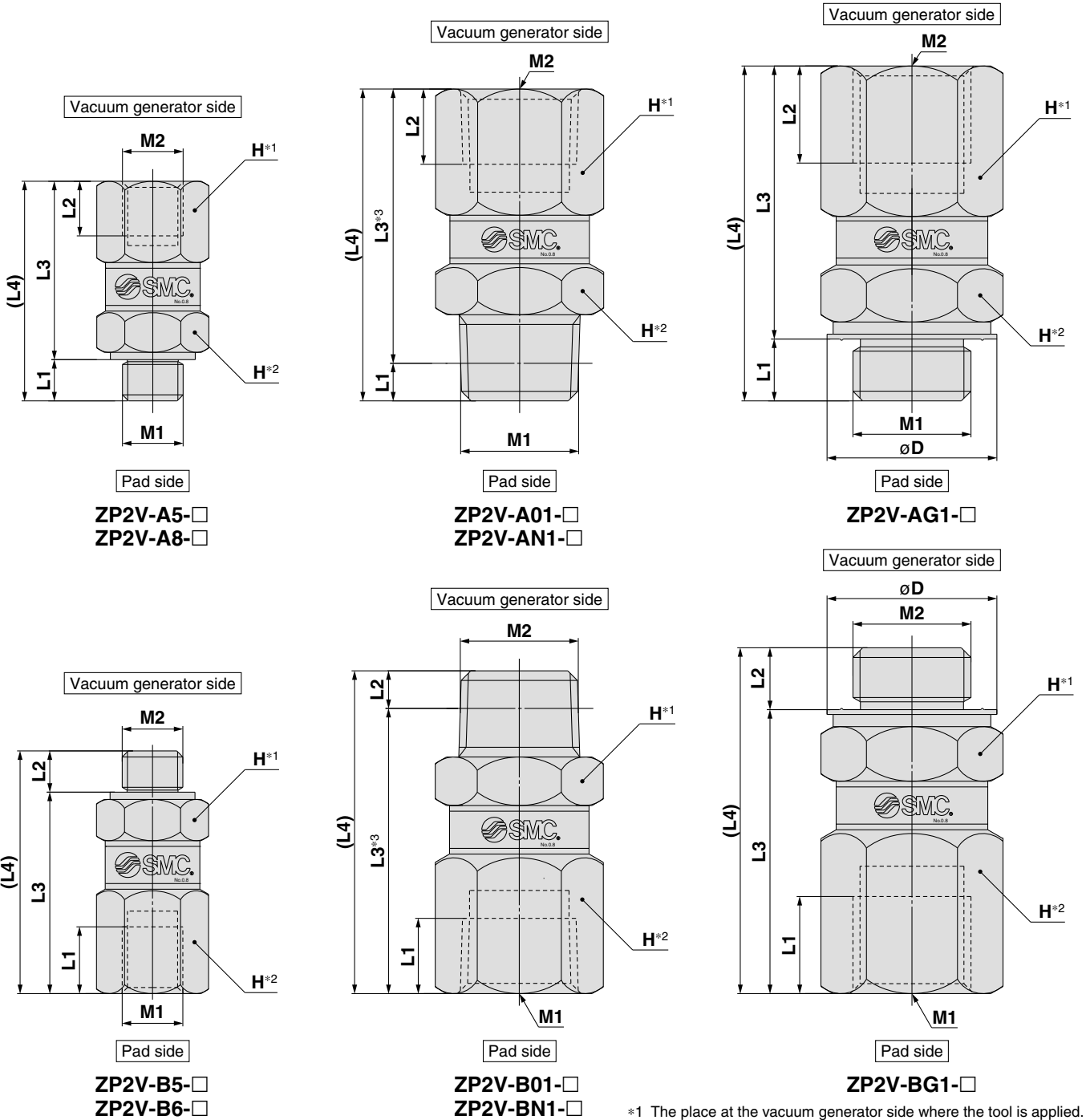

\*1 The place at the vacuum generator side where the tool is applied.  
 \*2 The place at the pad side where the tool is applied.  
 \*3 Referential dimensions after the R, NPT thread is screwed.

Model	M1	M2	L1	L2	L3	L4	H (Width across flat)	øD	W (g)	Tightening torque (N·m) <sup>Note</sup>
ZP2V-A5-□	M5 x 0.8	M5 x 0.8	3.4	4.5	14.7	18.1	8	—	6	1.0 to 1.5
ZP2V-A8-□	M8 x 1.25	M8 x 1.25	5.9	8	20.1	26	12	—	18	5.5 to 6.0
ZP2V-A01-□	R1/8	Rc1/8	3.1	6.2	22.6	25.7	12	—	18	7.0 to 9.0
ZP2V-AG1-□	G1/8	G1/8	5.1	8	22.5	27.6	13	14	23	5.5 to 6.0
ZP2V-AN1-□	NPT1/8	NPT1/8	3.2	6.9	23.3	26.5	12	—	23	7.0 to 9.0
ZP2V-B5-□	M5 x 0.8	M5 x 0.8	5.5	3.4	16.6	20	8	—	7	1.0 to 1.5
ZP2V-B6-□	M6 x 1	M6 x 1	5	4.5	16.2	20.7	8	—	7	2.0 to 2.5
ZP2V-B01-□	Rc1/8	R1/8	6.2	3.1	23.5	26.6	12	—	19	7.0 to 9.0
ZP2V-BG1-□	G1/8	G1/8	8	5.1	23.4	28.5	13	14	24	5.5 to 6.0
ZP2V-BN1-□	NPT1/8	NPT1/8	6.9	3.2	24.2	27.4	12	—	20	7.0 to 9.0



Note) When mounting and removing the product, apply a wrench or torque wrench to the place shown in Figure.  
 When mounting, tighten to the torque specified in the table.

# Series ZP2/ZP

## Adapter/Buffer Applicable Pad List

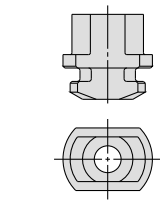
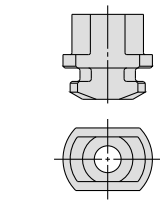
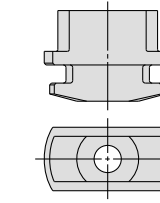
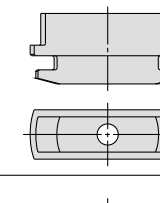
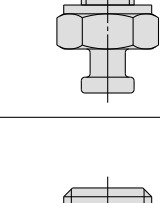
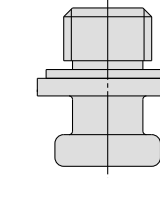
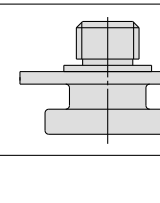
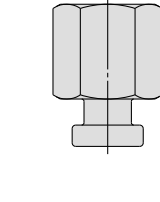
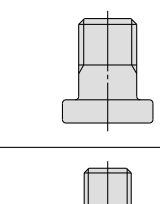
### Series ZP2 Mounting Adapter Part No.

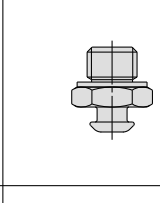
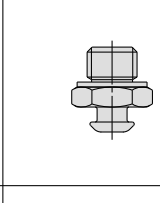
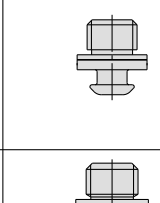
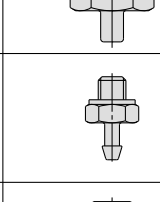
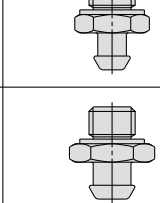
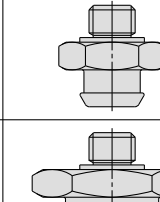
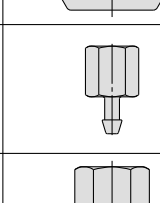
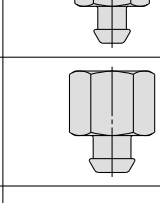
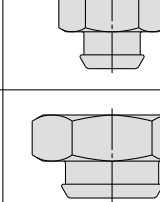
Adapter model		Applicable pad model	Page
		Series ZP2	
ZP2A-001		ZP2-3507W□ ZP2-4010W□ ZP2-5010W□ ZP2-6010W□	P. 69
ZP2A-002		ZP2-4020W□ ZP2-5020W□ ZP2-6020W□ ZP2-8020W□	P. 69
ZP2A-003		ZP2-4030W□ ZP2-5030W□ ZP2-6030W□ ZP2-8030W□	P. 69
ZP2A-M01P		ZP2-B02MU□ ZP2-B035MU□ ZP2-B04MU□ ZP2-B05MU□ ZP2-B04MB□	P. 69
ZP2A-M02*		ZP2-B06MU□ ZP2-B08MU□ ZP2-B10MU□ ZP2-B15MU□ ZP2-B06MB□ ZP2-B08MB□ ZP2-B10MT□ ZP2-B15MT□	P. 69
ZP2A-M03*		ZP2-B20MT□ ZP2-B25MT□ ZP2-B30MT□	P. 69
ZP2A-M04		ZP2-B06MU□ ZP2-B08MU□ ZP2-B10MU□ ZP2-B15MU□ ZP2-B06MB□ ZP2-B08MB□ ZP2-B10MT□ ZP2-B15MT□	P. 69
ZP2A-M05		ZP2-B10MB□ ZP2-B15MB□	P. 69
ZP2A-M06		ZP2-B20MB□	P. 70

Adapter model		Applicable pad model	Page
		Series ZP2	
ZP2A-Z01P		ZP2-B02EU□ ZP2-B04EU□ ZP2-B06EU□ ZP2-08EU□ ZP2-15EU□	P. 70
ZP2A-Z02P		ZP2-B02EU□ ZP2-B04EU□ ZP2-B06EU□ ZP2-08EU□ ZP2-15EU□	P. 70
ZP2A-Z21P		ZP2-08AN□ ZP2-11AN□	P. 70
ZP2A-S01P		ZP2-04S□	P. 70
ZP2A-S02P		ZP2-06S□	P. 70
ZP2A-S03P		ZP2-08S□	P. 70
ZP2A-S04P		ZP2-10S□	P. 70
ZP2A-S05P		ZP2-15S□	P. 71
ZP2A-S11		ZP2-04S□	P. 71
ZP2A-S12		ZP2-06S□	P. 71
ZP2A-S13		ZP2-08S□	P. 71
ZP2A-S14		ZP2-10S□	P. 71
ZP2A-S15		ZP2-15S□	P. 71

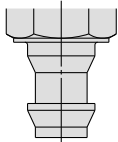
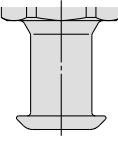
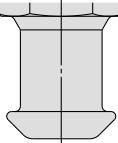
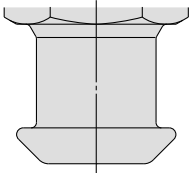

Series ZP Mounting Adapter Part No.

Adapter model		Applicable pad model		Page
		Series ZP	Series ZP2	
ZPT1-A5, A6 ZPT1-B4, B5		ZP (02, 04, 06, 08) U□ ZP (06, 08) B□ ZP (10, 13, 16) UT□ ZP (10, 13, 16) CT□ ZP2004U□ ZP3507U□ ZP4010U□	ZP2-03U□ ZP2-14UT□ ZP2-B04U□ ZP2-18UT□ ZP2-B06C□ ZP2-20UT□ ZP2-07C□ ZP2-06J□ ZP2-B08C□ ZP2-B10J□ ZP2-B06B□ ZP2-B15J□ ZP2-B08B□ ZP2-04UCL ZP2-05UT□ ZP2-06UCL ZP2-06UT□ ZP2-08UCL ZP2-11UT□	P. 72
ZPT2-A5, A6 ZPT2-B5, B6 B01, N01 T01		ZP (10, 13, 16) U□ ZP (10, 13, 16) C□ ZP (10, 13, 16) B□ ZP (10, 16) D□	ZP2-09J□ ZP2-14J□ ZP2-16J□ ZP2-10UCL ZP2-16UCL	P. 72 P. 73
ZPT3-A6, A8 ZPT3-B5, B6, B8 B01, N01 T01		ZP (20, 25, 32) U□ ZP (20, 25, 32) C□ ZP (20, 25, 32) B□ ZP25D□	ZP2-B25J□ ZP2-B30J□ ZP2-25UCL ZP2-32UCL	P. 72 P. 73
ZPT4-A6, A8 ZPT4-B6, B8 B01, N01 T01		ZP (40, 50) U□ ZP (40, 50) C□ ZP (40, 50) B□ ZP40D□	ZP2-40UCL ZP2-50UCL	P. 72 P. 73

Adapter Assembly Part No. (For Heavy-duty Ball Joint)

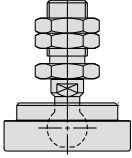
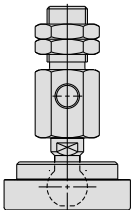
Adapter assembly model		Applicable pad model		Page
		Series ZP		
ZP2A-TF1		ZP40H□ ZP50H□	ZP40HB□ ZP50HB□	P. 74
ZP2A-TF2		ZP63H□ ZP80H□	ZP63HB□ ZP80HB□	P. 74
ZP2A-TF3		ZP100H□ ZP125H□	ZP100HB□ ZP125HB□	P. 74
ZP2A-XF1		ZP40H□ ZP50H□	ZP40HB□ ZP50HB□	P. 74
ZP2A-XF2		ZP63H□ ZP80H□	ZP63HB□ ZP80HB□	P. 74
ZP2A-XF3		ZP100H□ ZP125H□	ZP100HB□ ZP125HB□	P. 74

# Series ZP2/ZP

## Adapter Assembly Part No. (for Heavy-duty)

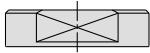
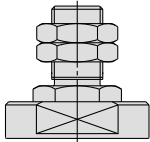
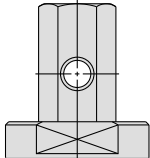
Adapter assembly model		Applicable pad model		Page
		Series ZP		
ZPA-T1-B*		ZP40H□ ZP50H□	ZP40HB□ ZP50HB□	P. 75
ZPA-T2-B*		ZP63H□ ZP80H□	ZP63HB□ ZP80HB□	P. 75
ZPA-T3-B*		ZP100H□ ZP125H□	ZP100HB□ ZP125HB□	P. 75
ZPA-T1-*01		ZP40H□ ZP50H□	ZP40HB□ ZP50HB□	P. 75
ZPA-T2-*01		ZP63H□ ZP80H□	ZP63HB□ ZP80HB□	P. 75
ZPA-T3-*01		ZP100H□ ZP125H□	ZP100HB□ ZP125HB□	P. 75
ZPA-X1-*01-B*		ZP40H□ ZP50H□	ZP40HB□ ZP50HB□	P. 76
ZPA-X2-*01-B*		ZP63H□ ZP80H□	ZP63HB□ ZP80HB□	P. 76
ZPA-X3-*01-B*		ZP100H□ ZP125H□	ZP100HB□ ZP125HB□	P. 76

## Buffer Assembly Part No. (for Ball Spline)

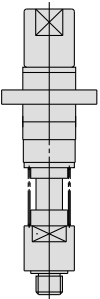
Buffer assembly model		Applicable pad model		Page
		Series ZP		
ZP2B-T3S6		ZP02U□ ZP04U□ ZP06U□ ZP08U□		P. 77

**Buffer Assembly Part No. (for Heavy-duty Ball Joint)**

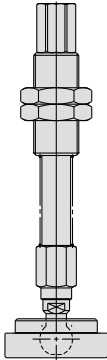
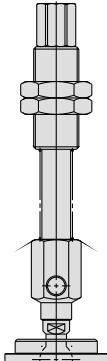
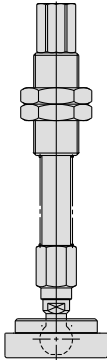
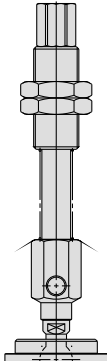
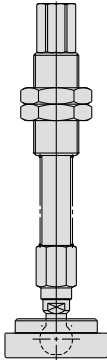
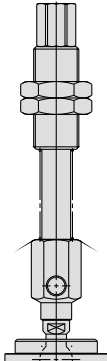
Buffer assembly model		Applicable pad model		Page
		Series ZP		
ZP2B-TF1 (JB/JF)◆		ZP40H□	P. 78	
ZP2B-TF2 (JB/JF)◆		ZP50H□		
ZP2B-TF3 (JB/JF)◆		ZP40HB□ ZP50HB□		
ZP2B-XF1 (JB/JF)◆		ZP63H□	P. 78	
ZP2B-XF2 (JB/JF)◆		ZP80H□		
ZP2B-XF3 (JB/JF)◆		ZP63HB□ ZP80HB□		
ZP2B-TF1 (JB/JF)◆		ZP100H□	P. 78	
ZP2B-TF2 (JB/JF)◆		ZP125H□		
ZP2B-TF3 (JB/JF)◆		ZP100HB□ ZP125HB□		
ZP2B-XF1 (JB/JF)◆		ZP40H□	P. 79	
ZP2B-XF2 (JB/JF)◆		ZP50H□		
ZP2B-XF3 (JB/JF)◆		ZP40HB□ ZP50HB□		
ZP2B-TF1 (JB/JF)◆		ZP63H□	P. 79	
ZP2B-TF2 (JB/JF)◆		ZP80H□		
ZP2B-TF3 (JB/JF)◆		ZP63HB□ ZP80HB□		
ZP2B-XF1 (JB/JF)◆		ZP100H□	P. 79	
ZP2B-XF2 (JB/JF)◆		ZP125H□		
ZP2B-XF3 (JB/JF)◆		ZP100HB□ ZP125HB□		

**Buffer Assembly Part No. (for Heavy-duty)**

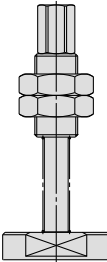
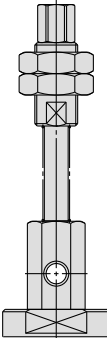
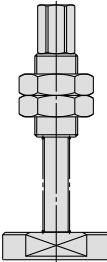
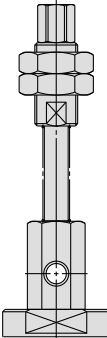
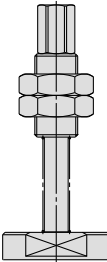
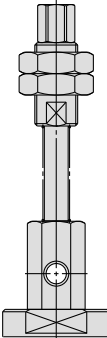
Buffer assembly model		Applicable pad model		Page
		Series ZP		
ZPB-T1 (J/JB/JF)◆-*01		ZP40H□	P. 80 P. 81	
ZPB-T2 (J/JB/JF)◆-*01		ZP50H□		
ZPB-T3 (J/JB/JF)◆-*01		ZP40HB□ ZP50HB□		
ZPB-T1 (J/JB/JF)◆-*01		ZP63H□	P. 80 P. 81	
ZPB-T2 (J/JB/JF)◆-*01		ZP80H□		
ZPB-T3 (J/JB/JF)◆-*01		ZP63HB□ ZP80HB□		
ZPB-T1 (J/JB/JF)◆-*01		ZP100H□	P. 80 P. 81	
ZPB-T2 (J/JB/JF)◆-*01		ZP125H□		
ZPB-T3 (J/JB/JF)◆-*01		ZP100HB□ ZP125HB□		
ZPB-X1 (J/JB/JF)◆-*01		ZP40H□	P. 82 P. 83	
ZPB-X2 (J/JB/JF)◆-*01		ZP50H□		
ZPB-X3 (J/JB/JF)◆-*01		ZP40HB□ ZP50HB□		
ZPB-T1 (J/JB/JF)◆-*01		ZP63H□	P. 82 P. 83	
ZPB-T2 (J/JB/JF)◆-*01		ZP80H□		
ZPB-T3 (J/JB/JF)◆-*01		ZP63HB□ ZP80HB□		
ZPB-X1 (J/JB/JF)◆-*01		ZP100H□	P. 82 P. 83	
ZPB-X2 (J/JB/JF)◆-*01		ZP125H□		
ZPB-X3 (J/JB/JF)◆-*01		ZP100HB□ ZP125HB□		

# Series ZP2

# Mounting Adapter Part No.

Adapter part no.	<b>ZP2A-001</b>
Applicable pad part no.	
<b>ZP2-3507W</b> <b>ZP2-4010W</b> <b>ZP2-5010W</b> <b>ZP2-6010W</b>	

Adapter part no.	<b>ZP2A-M02*</b>
With gasket: <b>ZP2-M02P</b> Without gasket: <b>ZP2A-M02</b>	
Applicable pad part no.	
<b>ZP2-B06MU</b> <b>ZP2-B08MU</b> <b>ZP2-B10MU</b> <b>ZP2-B15MU</b> <b>ZP2-B10MT</b> <b>ZP2-B15MT</b> <b>ZP2-B06MB</b> <b>ZP2-B08MB</b>	

Adapter part no.	<b>ZP2A-002</b>
Applicable pad part no.	
<b>ZP2-4020W</b> <b>ZP2-5020W</b> <b>ZP2-6020W</b> <b>ZP2-8020W</b>	

Adapter part no.	<b>ZP2A-M03*</b>
With gasket: <b>ZP2A-M03P</b> Without gasket: <b>ZP2A-M03</b>	
Applicable pad part no.	
<b>ZP2-B20MT</b> <b>ZP2-B25MT</b> <b>ZP2-B30MT</b>	

Adapter part no.	<b>ZP2A-003</b>
Applicable pad part no.	
<b>ZP2-4030W</b> <b>ZP2-5030W</b> <b>ZP2-6030W</b> <b>ZP2-8030W</b>	

Adapter part no.	<b>ZP2A-M04</b>
Width across flat 8 (Hexagon) M5 x 0.8	
Applicable pad part no.	
<b>ZP2-B06MU</b> <b>ZP2-B08MU</b> <b>ZP2-B10MU</b> <b>ZP2-B15MU</b> <b>ZP2-B10MT</b> <b>ZP2-B15MT</b> <b>ZP2-B06MB</b> <b>ZP2-B08MB</b>	

Adapter part no.	<b>ZP2A-M01P</b>
With gasket: <b>ZP2A-M01P</b>	
Applicable pad part no.	
<b>ZP2-B02MU</b> <b>ZP2-B035MU</b> <b>ZP2-B04MU</b> <b>ZP2-B05MU</b> <b>ZP2-B04MB</b>	

Adapter part no.	<b>ZP2A-M05</b>
Applicable pad part no.	
<b>ZP2-B10MB</b> <b>ZP2-B15MB</b>	

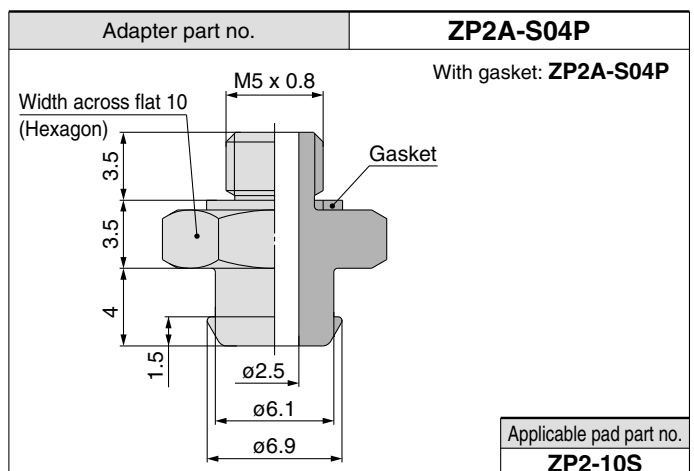
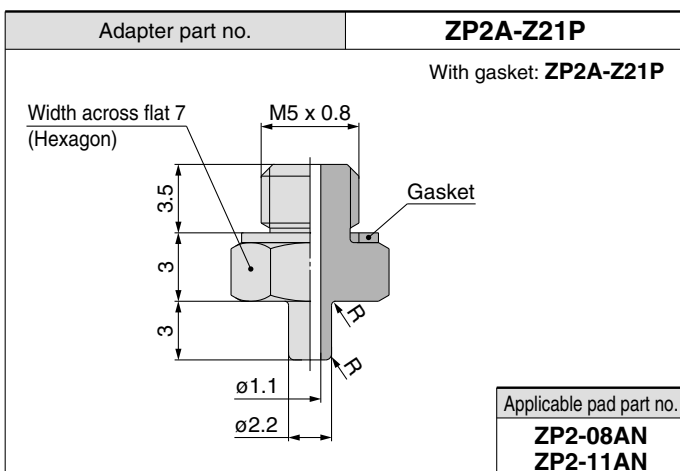
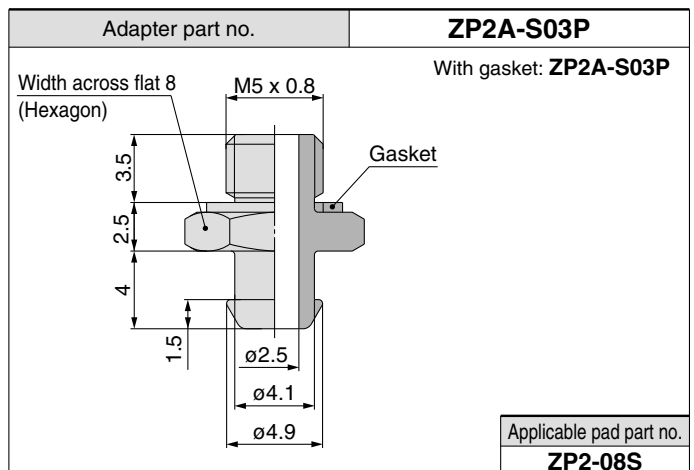
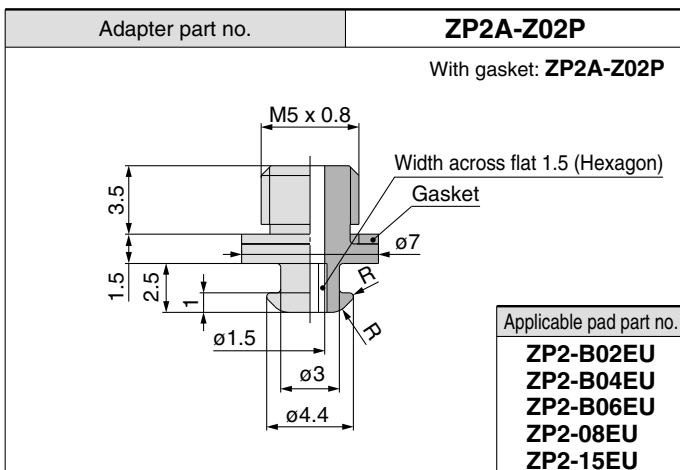
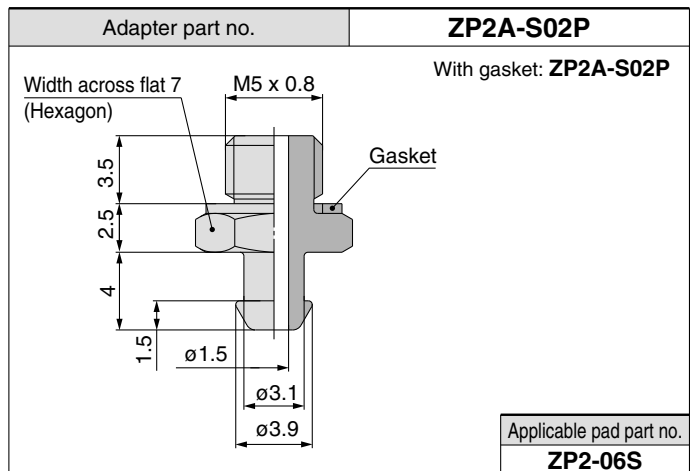
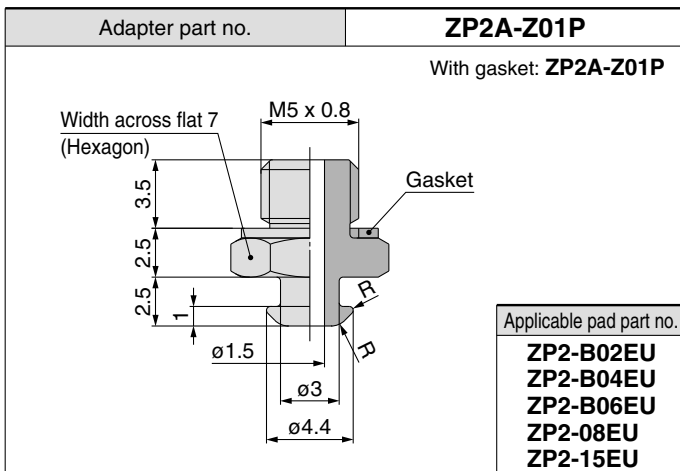
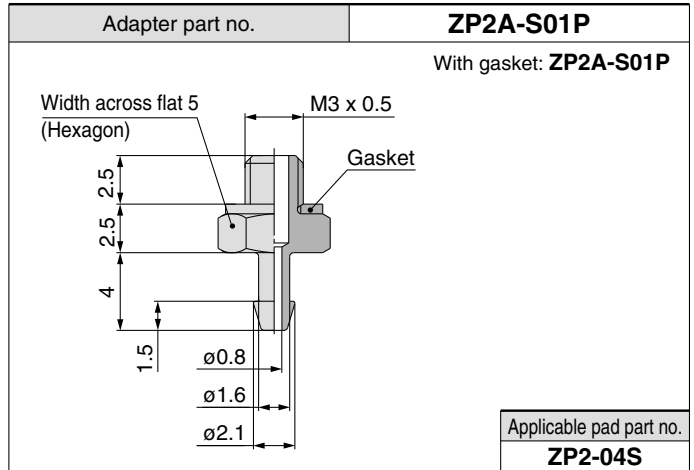
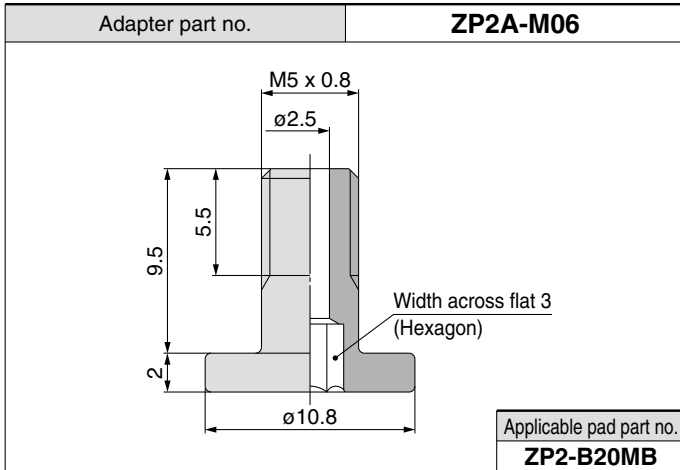

# Series ZP2

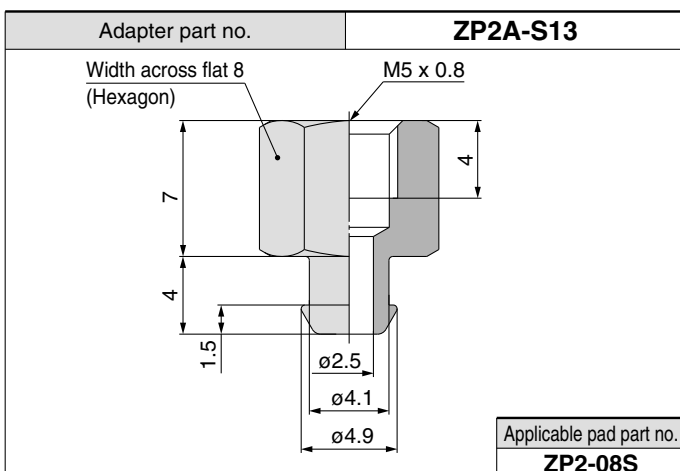
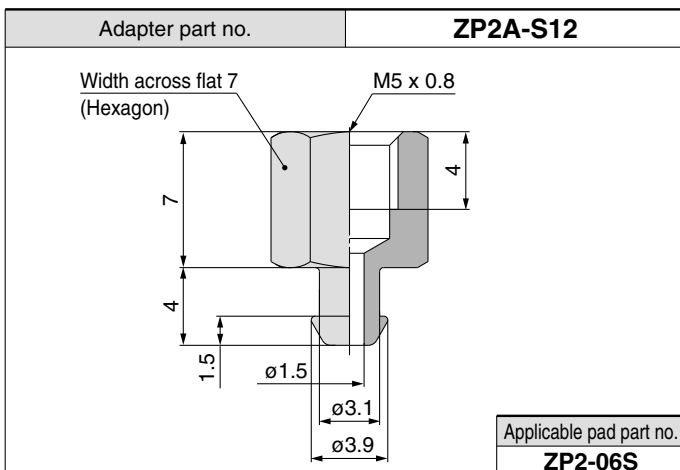
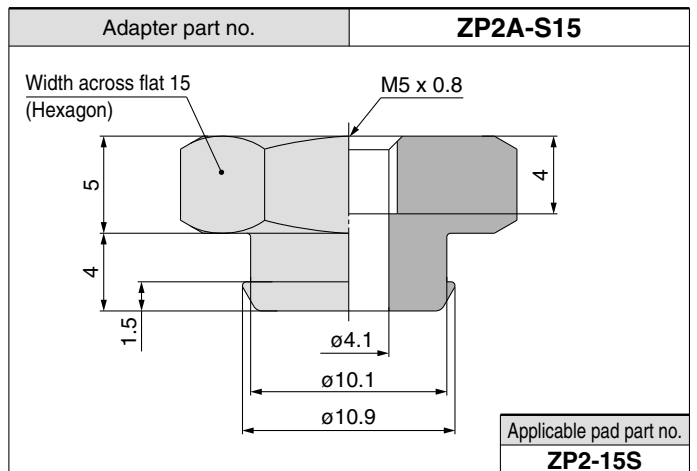
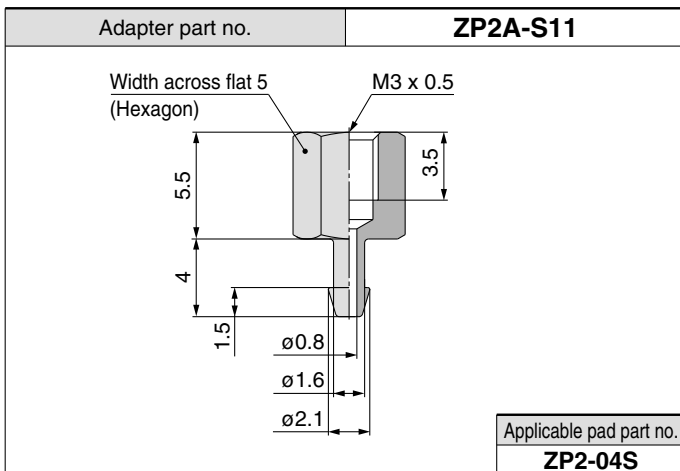
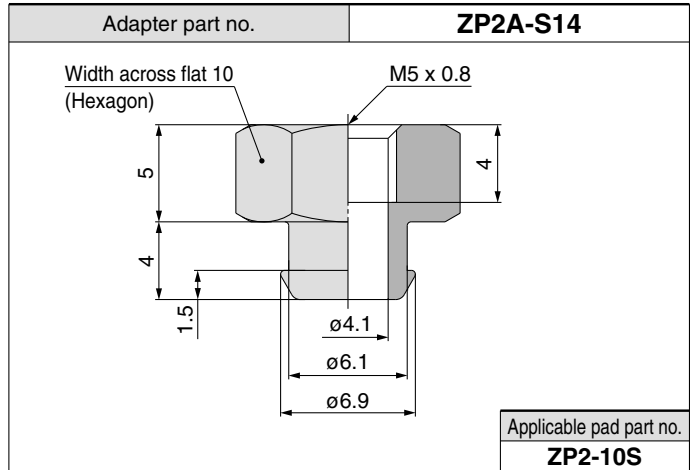
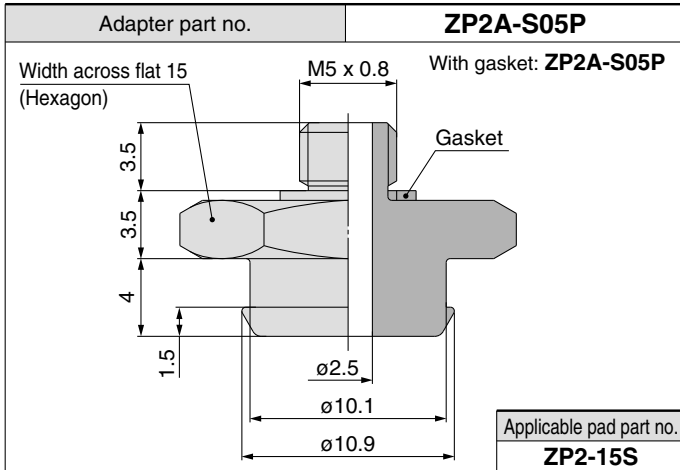

# Mounting Adapter Part No.

\* Refer to page 66 for applicable pad part no.

Adapter part no.	<b>ZPT1-A5/A6</b>	
------------------	-------------------	--

Width across flat **B**  
(Hexagon)

**Dimensions**

Model	A	B
<b>ZPT1-A5</b>	M5 x 0.8	7
<b>ZPT1-A6</b>	M6 x 1	8

Adapter part no.	<b>ZPT3-A8</b>	
------------------	----------------	--

M8 x 1

Width across flat 12  
(Hexagon)

Width across flat 12  
(Hexagon)

**Dimensions**

Model	A	B
<b>ZPT3-A8</b>	M8 x 1	16

Adapter part no.	<b>ZPT2-A5/A6</b>	
------------------	-------------------	--

Width across flat 8  
(Hexagon)

Width across flat 8  
(Hexagon)

**Dimensions**

Model	A	B	E
<b>ZPT2-A5</b>	M5 x 0.8	21	4
<b>ZPT2-A6</b>	M6 x 1	26	3

Adapter part no.	<b>ZPT4-A6/A8</b>	
------------------	-------------------	--

Width across flat **D**  
(Hexagon)

Width across flat 12  
(Hexagon)

**Dimensions**

Model	A	B	D	E
<b>ZPT4-A6</b>	M6 x 1	26	8	3
<b>ZPT4-A8</b>	M8 x 1	16	12	4.5

Adapter part no.	<b>ZPT3-A6</b>	
------------------	----------------	--

M6 x 1

Width across flat 8  
(Hexagon)

Width across flat 8  
(Hexagon)

**Dimensions**

Model	A	B
<b>ZPT3-A6</b>	M6 x 1	26

Adapter part no.	<b>ZPT1-B4/B5</b>	
------------------	-------------------	--

Width across flat 7  
(Hexagon)

**Dimensions**

Model	A	B
<b>ZPT1-B4</b>	M4 x 0.7	4
<b>ZPT1-B5</b>	M5 x 0.8	5

Refer to page 66 for applicable pad part no.

Adapter part no.	<b>ZPT2-B5/B6</b>
------------------	-------------------

Dimensions		
Model	A	B
<b>ZPT2-B5</b>	M5 x 0.8	5
<b>ZPT2-B6</b>	M6 x 1	6

Adapter part no.	<b>ZPT3-B8/B01/N01/T01</b>
------------------	----------------------------

Dimensions		
Model	A	B
<b>ZPT3-B8</b>	M8 x 1.25	3.5
<b>ZPT3-B01</b>	Rc1/8	6.2
<b>ZPT3-N01</b>	NPT1/8	6.9
<b>ZPT3-T01</b>	NPTF1/8	6.9

Adapter part no.	<b>ZPT2-B01/N01/T01</b>
------------------	-------------------------

Dimensions		
Model	A	B
<b>ZPT2-B01</b>	Rc1/8	6.2
<b>ZPT2-N01</b>	NPT1/8	6.9
<b>ZPT2-T01</b>	NPTF1/8	6.9

Adapter part no.	<b>ZPT4-B6/B8</b>
------------------	-------------------

Dimensions			
Model	A	B	D
<b>ZPT4-B6</b>	M6 x 1	6	4.9
<b>ZPT4-B8</b>	M8 x 1.25	8	7.5

Adapter part no.	<b>ZPT3-B5/B6</b>
------------------	-------------------

Dimensions		
Model	A	B
<b>ZPT3-B5</b>	M5 x 0.8	5
<b>ZPT3-B6</b>	M6 x 1	6

Adapter part no.	<b>ZPT4-B01/N01/T01</b>
------------------	-------------------------

Dimensions		
Model	A	B
<b>ZPT4-B01</b>	Rc1/8	6.2
<b>ZPT4-N01</b>	NPT1/8	6.9
<b>ZPT4-T01</b>	NPTF1/8	6.9



# Series ZP2

# Adapter Assembly Part No.

## Heavy-duty Ball Joint Adapter Assembly Part No. (Type T)

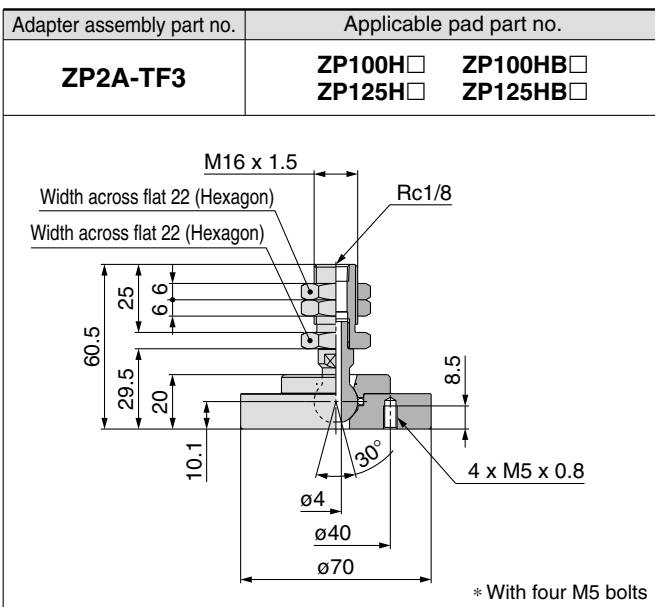
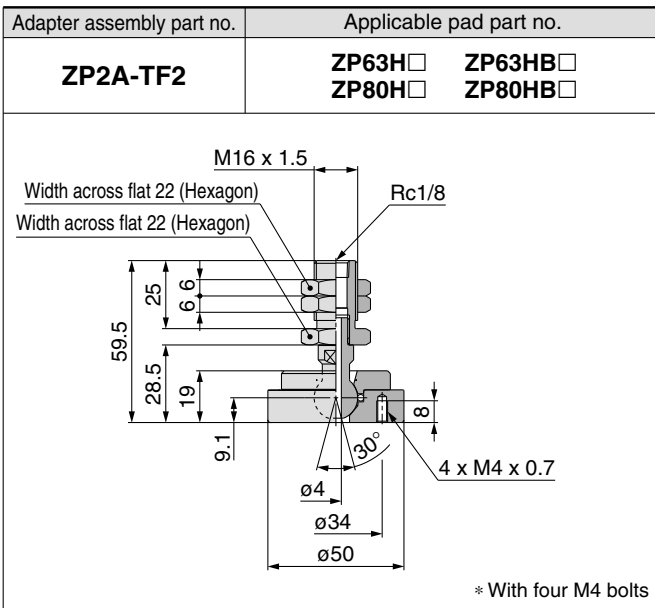
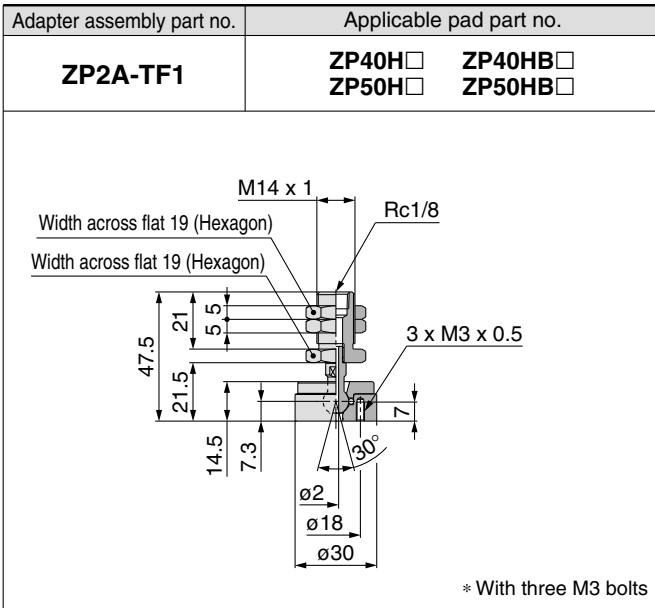

## Heavy-duty Ball Joint Adapter Assembly Part No. (Type X)

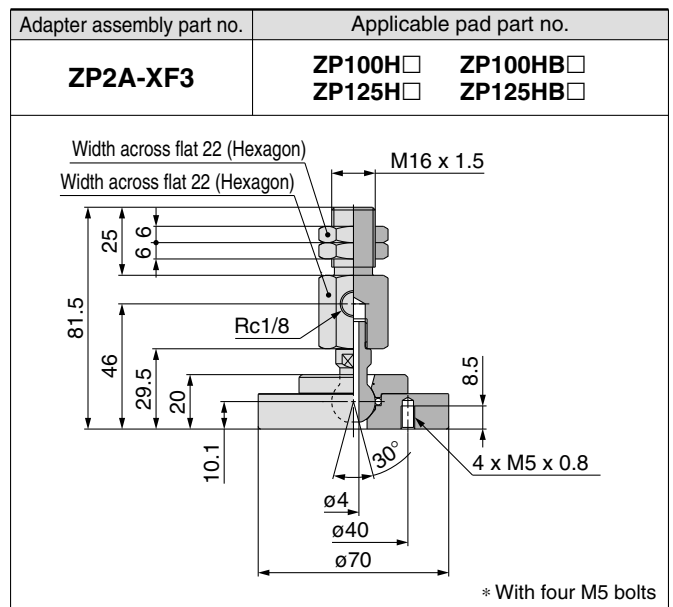
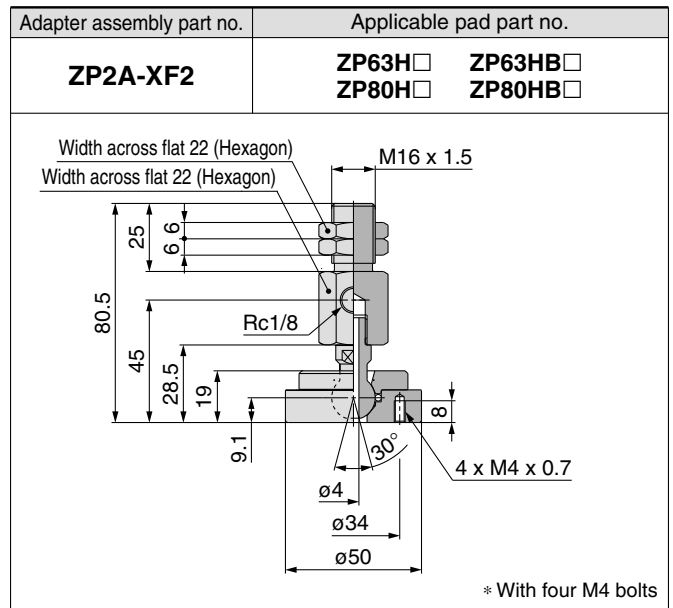
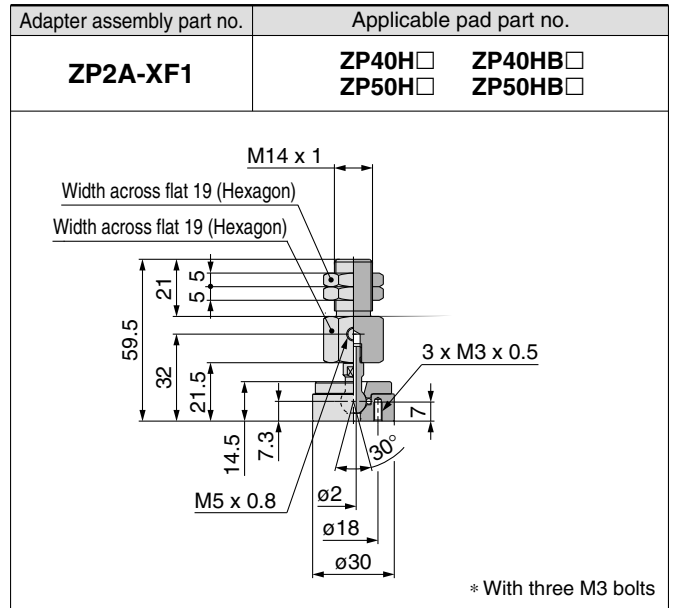

## Adapter Assembly Part No.

### Heavy-duty Adapter Assembly Part No. (Type T, Female thread)

Adapter assembly part no.	Applicable pad part no.
<b>ZPA-T1-B8</b>	<b>ZP40H</b> □ <b>ZP50H</b> □
<b>ZPA-T1-B10</b>	<b>ZP40HB</b> □ <b>ZP50HB</b> □

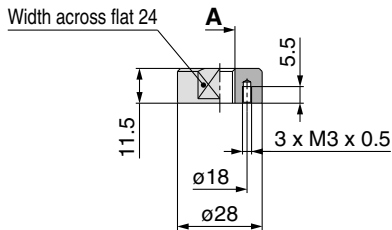

#### Dimensions

Model	A
<b>ZPA-T1-B8</b>	M8 x 1.25
<b>ZPA-T1-B10</b>	M10 x 1.5

\* With three M3 bolts

### Heavy-duty Adapter Assembly Part No. (Type T, Male thread)

Adapter assembly part no.	Applicable pad part no.
<b>ZPA-T1-B01</b>	<b>ZP40H</b> □ <b>ZP50H</b> □
<b>ZPA-T1-N01</b>	<b>ZP40HB</b> □ <b>ZP50HB</b> □
<b>ZPA-T1-T01</b>	

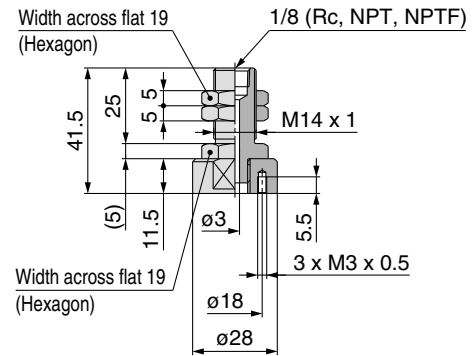

\* With three M3 bolts

Adapter assembly part no.	Applicable pad part no.
<b>ZPA-T2-B8</b>	<b>ZP63H</b> □ <b>ZP80H</b> □
<b>ZPA-T2-B10</b>	<b>ZP63HB</b> □ <b>ZP80HB</b> □
<b>ZPA-T2-B12</b>	
<b>ZPA-T2-B16</b>	

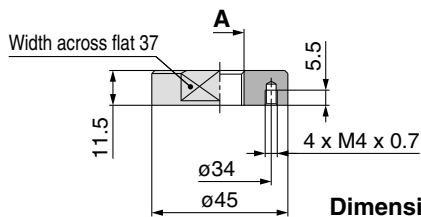

#### Dimensions

Model	A
<b>ZPA-T2-B8</b>	M8 x 1.25
<b>ZPA-T2-B10</b>	M10 x 1.5
<b>ZPA-T2-B12</b>	M12 x 1.75
<b>ZPA-T2-B16</b>	M16 x 1.5

\* With four M4 bolts

Adapter assembly part no.	Applicable pad part no.
<b>ZPA-T2-B01</b>	<b>ZP63H</b> □ <b>ZP80H</b> □
<b>ZPA-T2-N01</b>	<b>ZP63HB</b> □ <b>ZP80HB</b> □
<b>ZPA-T2-T01</b>	

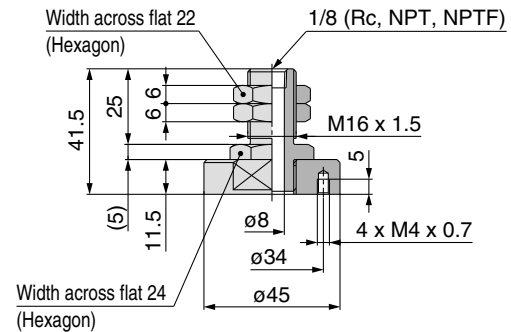

\* With four M4 bolts

Adapter assembly part no.	Applicable pad part no.
<b>ZPA-T3-B12</b>	<b>ZP100H</b> □ <b>ZP125H</b> □
<b>ZPA-T3-B16</b>	<b>ZP100HB</b> □ <b>ZP125HB</b> □

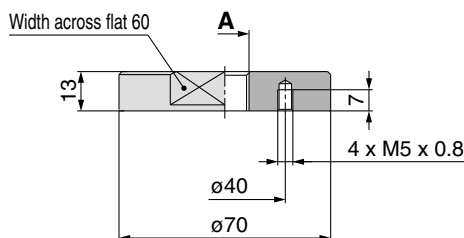

#### Dimensions

Model	A
<b>ZPA-T3-B12</b>	M12 x 1.75
<b>ZPA-T3-B16</b>	M16 x 1.5

\* With four M5 bolts

Adapter assembly part no.	Applicable pad part no.
<b>ZPA-T3-B01</b>	<b>ZP100H</b> □ <b>ZP125H</b> □
<b>ZPA-T3-N01</b>	<b>ZP100HB</b> □ <b>ZP125HB</b> □
<b>ZPA-T3-T01</b>	

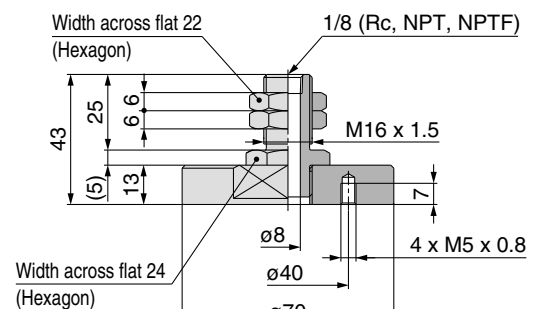

\* With four M5 bolts

**Heavy-duty Adapter Assembly Part No. (Type X, Female thread)**

Adapter assembly part no.	Applicable pad part no.
<b>ZPA-X1-B01-B8</b>	ZP40H□ ZP50H□ ZP40HB□ ZP50HB□
<b>ZPA-X1-N01-B8</b>	
<b>ZPA-X1-T01-B8</b>	
<b>ZPA-X1-B01-B10</b>	
<b>ZPA-X1-N01-B10</b>	
<b>ZPA-X1-T01-B10</b>	

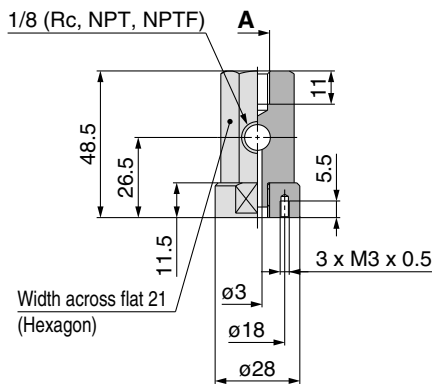

**Dimensions**

Model	A
<b>ZPA-X1-□01-B8</b>	M8 x 1.25
<b>ZPA-X1-□01-B10</b>	M10 x 1.5

\* With three M3 bolts

Adapter assembly part no.	Applicable pad part no.
<b>ZPA-X3-B01-B10</b>	ZP100H□ ZP125H□ ZP100HB□ ZP125HB□
<b>ZPA-X3-N01-B10</b>	
<b>ZPA-X3-T01-B10</b>	
<b>ZPA-X3-B01-B12</b>	
<b>ZPA-X3-N01-B12</b>	
<b>ZPA-X3-T01-B12</b>	

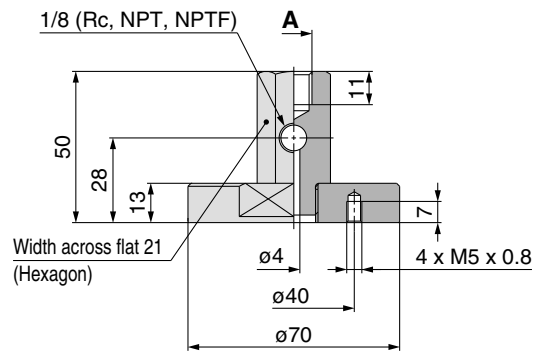

**Dimensions**

Model	A
<b>ZPA-X3-□01-B10</b>	M10 x 1.5
<b>ZPA-X3-□01-B12</b>	M12 x 1.75

\* With four M5 bolts

Adapter assembly part no.	Applicable pad part no.
<b>ZPA-X2-B01-B10</b>	ZP63H□ ZP80H□ ZP63HB□ ZP80HB□
<b>ZPA-X2-N01-B10</b>	
<b>ZPA-X2-T01-B10</b>	
<b>ZPA-X2-B01-B12</b>	
<b>ZPA-X2-N01-B12</b>	
<b>ZPA-X2-T01-B12</b>	

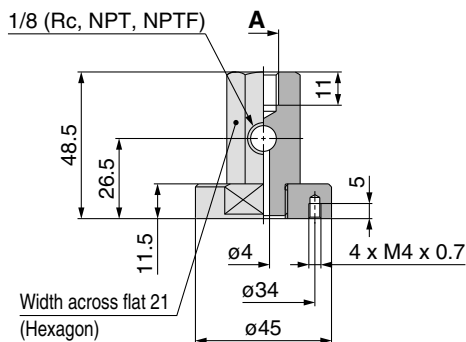

**Dimensions**

Model	A
<b>ZPA-X2-□01-B10</b>	M10 x 1.5
<b>ZPA-X2-□01-B12</b>	M12 x 1.75

\* With four M4 bolts

Series ZP2

# Buffer Assembly Part No.

## Ball Spline

Buffer assembly part no.

ZP2B-T3S6

Applicable pad part no.

ZP02U□  
ZP04U□  
ZP06U□  
ZP08U□

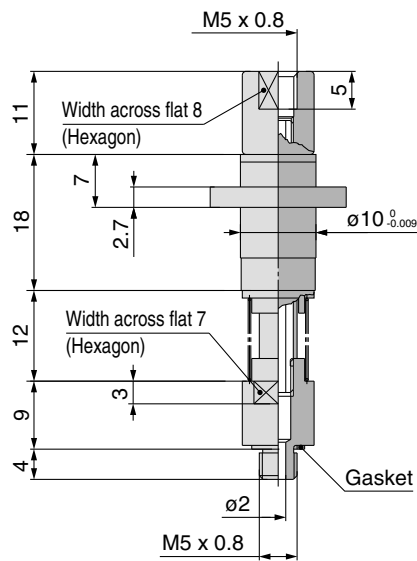
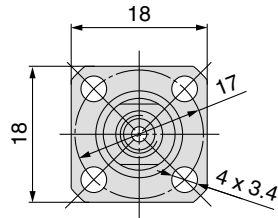

\* Refer to the front matter 30 for nut tightening torque.

## Heavy-duty Ball Joint Buffer Assembly Part No. (Type T)

Buffer assembly part no.		Applicable pad part no.
Buffer body (Material: Brass)	Buffer body (Material: Steel)	
ZP2B-TF1JB25	ZP2B-TF1JF25	ZP40H□ ZP50H□ ZP40HB□ ZP50HB□
ZP2B-TF1JB50	ZP2B-TF1JF50	
ZP2B-TF1JB75	ZP2B-TF1JF75	

**Dimensions**

Model	A	B
ZP2B-TF1(JB/JF)25	40	138
ZP2B-TF1(JB/JF)50	75	173
ZP2B-TF1(JB/JF)75	111	209

\* With three M3 bolts

Buffer assembly part no.		Applicable pad part no.
Buffer body (Material: Brass)	Buffer body (Material: Steel)	
ZP2B-TF2JB25	ZP2B-TF2JF25	ZP63H□ ZP80H□ ZP63HB□ ZP80HB□
ZP2B-TF2JB50	ZP2B-TF2JF50	
ZP2B-TF2JB75	ZP2B-TF2JF75	
ZP2B-TF2JB100	ZP2B-TF2JF100	

**Dimensions**

Model	A	B
ZP2B-TF2(JB/JF)25	44	172.5
ZP2B-TF2(JB/JF)50	80	208.5
ZP2B-TF2(JB/JF)75	120	248.5
ZP2B-TF2(JB/JF)100	155	283.5

\* With four M4 bolts

Buffer assembly part no.		Applicable pad part no.
Buffer body (Material: Brass)	Buffer body (Material: Steel)	
ZP2B-TF3JB25	ZP2B-TF3JF25	ZP100H□ ZP125H□ ZP100HB□ ZP125HB□
ZP2B-TF3JB50	ZP2B-TF3JF50	
ZP2B-TF3JB75	ZP2B-TF3JF75	
ZP2B-TF3JB100	ZP2B-TF3JF100	

**Dimensions**

Model	A	B
ZP2B-TF3(JB/JF)25	44	173.5
ZP2B-TF3(JB/JF)50	80	209.5
ZP2B-TF3(JB/JF)75	120	249.5
ZP2B-TF3(JB/JF)100	155	284.5

\* With four M5 bolts

\* Refer to the front matter 30 for nut tightening torque.

## Heavy-duty Ball Joint Buffer Assembly Part No. (Type X)

Buffer assembly part no.	
Buffer body (Material: Brass)	Buffer body (Material: Steel)
ZP2B-XF1JB25	ZP2B-XF1JF25
ZP2B-XF1JB50	ZP2B-XF1JF50
ZP2B-XF1JB75	ZP2B-XF1JF75

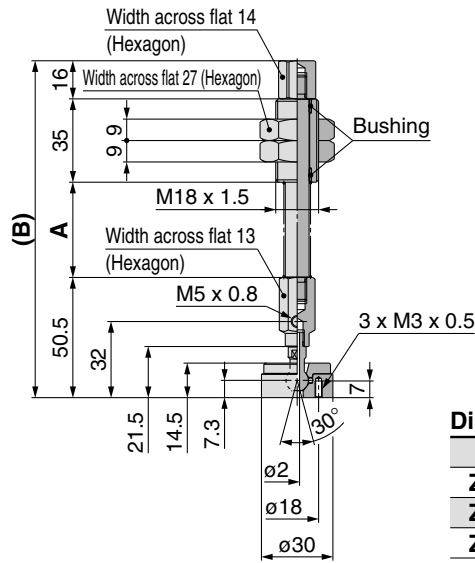

Applicable pad part no.

- ZP40H
- ZP50H
- ZP40HB
- ZP50HB

### Dimensions

Model	A	B
ZP2B-XF1(JB/JF)25	40	141.5
ZP2B-XF1(JB/JF)50	75	176.5
ZP2B-XF1(JB/JF)75	111	212.5

\* With three M3 bolts

Buffer assembly part no.	
Buffer body (Material: Brass)	Buffer body (Material: Steel)
ZP2B-XF2JB25	ZP2B-XF2JF25
ZP2B-XF2JB50	ZP2B-XF2JF50
ZP2B-XF2JB75	ZP2B-XF2JF75
ZP2B-XF2JB100	ZP2B-XF2JF100

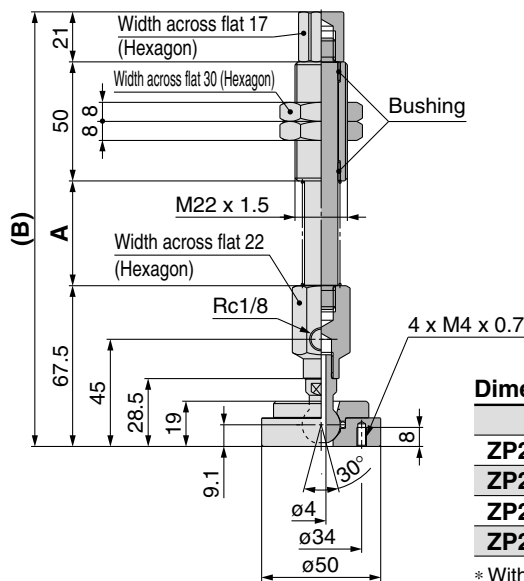

Applicable pad part no.

- ZP63H
- ZP80H
- ZP63HB
- ZP80HB

### Dimensions

Model	A	B
ZP2B-XF2(JB/JF)25	44	182.5
ZP2B-XF2(JB/JF)50	80	218.5
ZP2B-XF2(JB/JF)75	120	258.5
ZP2B-XF2(JB/JF)100	155	293.5

\* With four M4 bolts

Buffer assembly part no.	
Buffer body (Material: Brass)	Buffer body (Material: Steel)
ZP2B-XF3JB25	ZP2B-XF3JF25
ZP2B-XF3JB50	ZP2B-XF3JF50
ZP2B-XF3JB75	ZP2B-XF3JF75
ZP2B-XF3JB100	ZP2B-XF3JF100

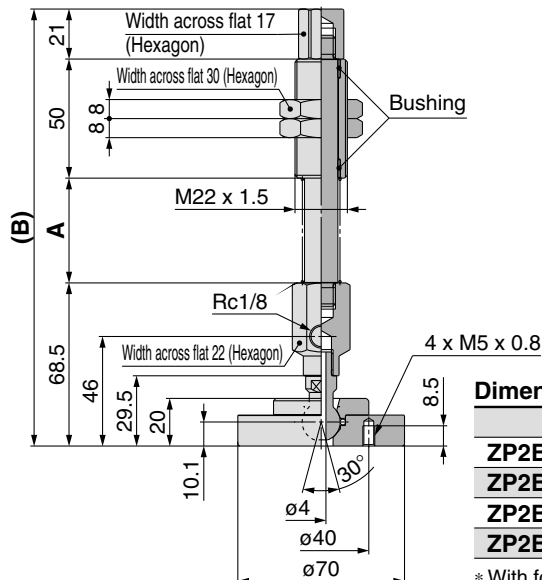

Applicable pad part no.

- ZP100H
- ZP125H
- ZP100HB
- ZP125HB

### Dimensions

Model	A	B
ZP2B-XF3(JB/JF)25	44	183.5
ZP2B-XF3(JB/JF)50	80	219.5
ZP2B-XF3(JB/JF)75	120	259.5
ZP2B-XF3(JB/JF)100	155	294.5

\* With four M5 bolts



\* Refer to the front matter 30 for nut tightening torque.

## Heavy-duty Buffer Assembly Part No. (Type T)

Buffer assembly part no.	
Buffer body (Material: Brass)	Buffer body (Material: Steel)
ZPB-T1JB25-B01	ZPB-T1JF25-B01
ZPB-T1JB25-N01	ZPB-T1JF25-N01
ZPB-T1JB25-T01	ZPB-T1JF25-T01
ZPB-T1JB50-B01	ZPB-T1JF50-B01
ZPB-T1JB50-N01	ZPB-T1JF50-N01
ZPB-T1JB50-T01	ZPB-T1JF50-T01
ZPB-T1JB75-B01	ZPB-T1JF75-B01
ZPB-T1JB75-N01	ZPB-T1JF75-N01
ZPB-T1JB75-T01	ZPB-T1JF75-T01

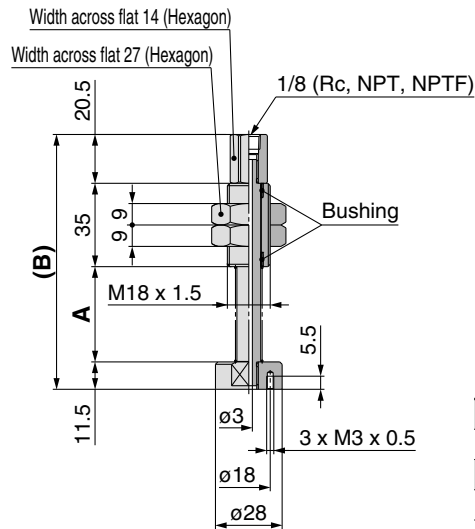

Applicable pad part no.

ZP40H□  
ZP50H□  
ZP40HB□  
ZP50HB□

### Dimensions

Model	A	B
ZPB-T1(JB/JF)25-□01	40	107
ZPB-T1(JB/JF)50-□01	75	142
ZPB-T1(JB/JF)75-□01	111	178

\* With three M3 bolts

Buffer assembly part no.	
Buffer body (Material: Brass)	Buffer body (Material: Steel)
ZPB-T2JB25-B01	ZPB-T2JF25-B01
ZPB-T2JB25-N01	ZPB-T2JF25-N01
ZPB-T2JB25-T01	ZPB-T2JF25-T01
ZPB-T2JB50-B01	ZPB-T2JF50-B01
ZPB-T2JB50-N01	ZPB-T2JF50-N01
ZPB-T2JB50-T01	ZPB-T2JF50-T01
ZPB-T2JB75-B01	ZPB-T2JF75-B01
ZPB-T2JB75-N01	ZPB-T2JF75-N01
ZPB-T2JB75-T01	ZPB-T2JF75-T01

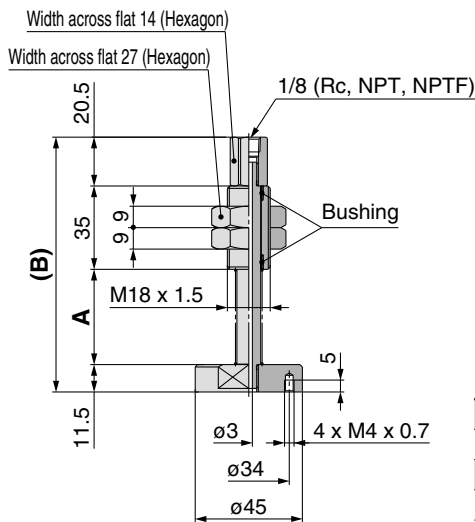

Applicable pad part no.

ZP63H□  
ZP80H□  
ZP63HB□  
ZP80HB□

### Dimensions

Model	A	B
ZPB-T2(JB/JF)25-□01	40	107
ZPB-T2(JB/JF)50-□01	75	142
ZPB-T2(JB/JF)75-□01	111	178

\* With four M4 bolts

Buffer assembly part no.	
Buffer body (Material: Brass)	Buffer body (Material: Steel)
ZPB-T3JB25-B01	ZPB-T3JF25-B01
ZPB-T3JB25-N01	ZPB-T3JF25-N01
ZPB-T3JB25-T01	ZPB-T3JF25-T01
ZPB-T3JB50-B01	ZPB-T3JF50-B01
ZPB-T3JB50-N01	ZPB-T3JF50-N01
ZPB-T3JB50-T01	ZPB-T3JF50-T01
ZPB-T3JB75-B01	ZPB-T3JF75-B01
ZPB-T3JB75-N01	ZPB-T3JF75-N01
ZPB-T3JB75-T01	ZPB-T3JF75-T01
ZPB-T3JB100-B01	ZPB-T3JF100-B01
ZPB-T3JB100-N01	ZPB-T3JF100-N01
ZPB-T3JB100-T01	ZPB-T3JF100-T01

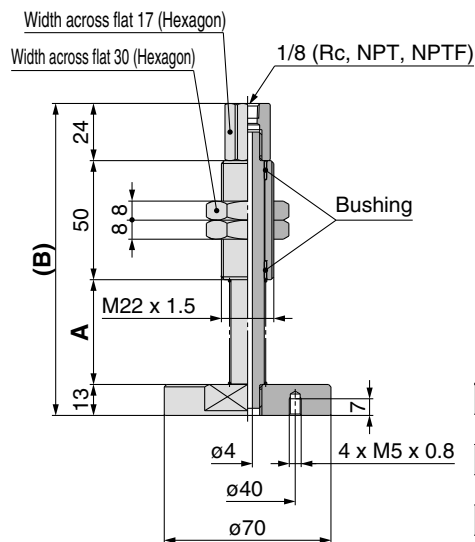

Applicable pad part no.

ZP100H□  
ZP125H□  
ZP100HB□  
ZP125HB□

### Dimensions

Model	A	B
ZPB-T3(JB/JF)25-□01	44	131
ZPB-T3(JB/JF)50-□01	80	167
ZPB-T3(JB/JF)75-□01	120	207
ZPB-T3(JB/JF)100-□01	155	242

\* With four M5 bolts



\* Refer to the front matter 30 for nut tightening torque.

## Heavy-duty Buffer Assembly Part No. (Type X)

Buffer assembly part no.
Buffer body (Material: Aluminum alloy)
<b>ZPB-X1J25-B01</b>
<b>ZPB-X1J25-N01</b>
<b>ZPB-X1J25-T01</b>
<b>ZPB-X1J50-B01</b>
<b>ZPB-X1J50-N01</b>
<b>ZPB-X1J50-T01</b>
<b>ZPB-X1J75-B01</b>
<b>ZPB-X1J75-N01</b>
<b>ZPB-X1J75-T01</b>

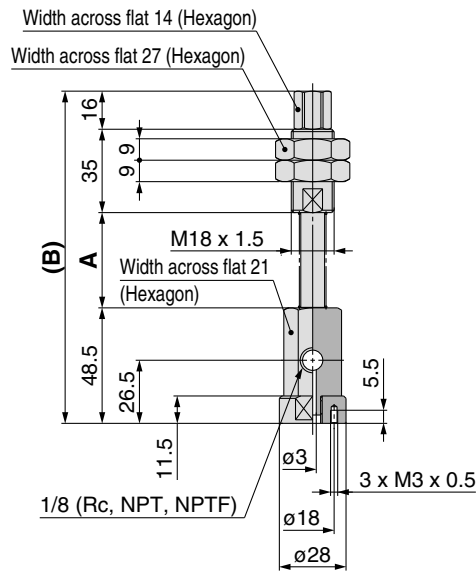

Applicable pad part no.

**ZP40H**□  
**ZP50H**□  
**ZP40HB**□  
**ZP50HB**□

### Dimensions

Model	A	B
<b>ZPB-X1J25-□01</b>	40	139.5
<b>ZPB-X1J50-□01</b>	75	174.5
<b>ZPB-X1J75-□01</b>	111	210.5

\* With three M3 bolts

Buffer assembly part no.
Buffer body (Material: Aluminum alloy)
<b>ZPB-X2J25-B01</b>
<b>ZPB-X2J25-N01</b>
<b>ZPB-X2J25-T01</b>
<b>ZPB-X2J50-B01</b>
<b>ZPB-X2J50-N01</b>
<b>ZPB-X2J50-T01</b>
<b>ZPB-X2J75-B01</b>
<b>ZPB-X2J75-N01</b>
<b>ZPB-X2J75-T01</b>

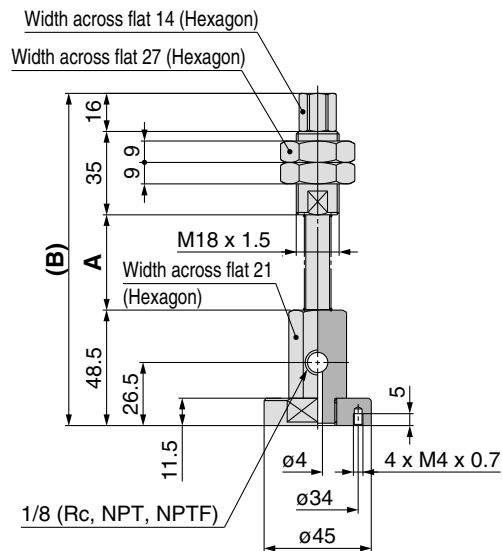

Applicable pad part no.

**ZP63H**□  
**ZP80H**□  
**ZP63HB**□  
**ZP80HB**□

### Dimensions

Model	A	B
<b>ZPB-X2J25-□01</b>	40	139.5
<b>ZPB-X2J50-□01</b>	75	174.5
<b>ZPB-X2J75-□01</b>	111	210.5

\* With four M4 bolts

Buffer assembly part no.
Buffer body (Material: Aluminum alloy)
<b>ZPB-X3J25-B01</b>
<b>ZPB-X3J25-N01</b>
<b>ZPB-X3J25-T01</b>
<b>ZPB-X3J50-B01</b>
<b>ZPB-X3J50-N01</b>
<b>ZPB-X3J50-T01</b>
<b>ZPB-X3J75-B01</b>
<b>ZPB-X3J75-N01</b>
<b>ZPB-X3J75-T01</b>
<b>ZPB-X3J100-B01</b>
<b>ZPB-X3J100-N01</b>
<b>ZPB-X3J100-T01</b>

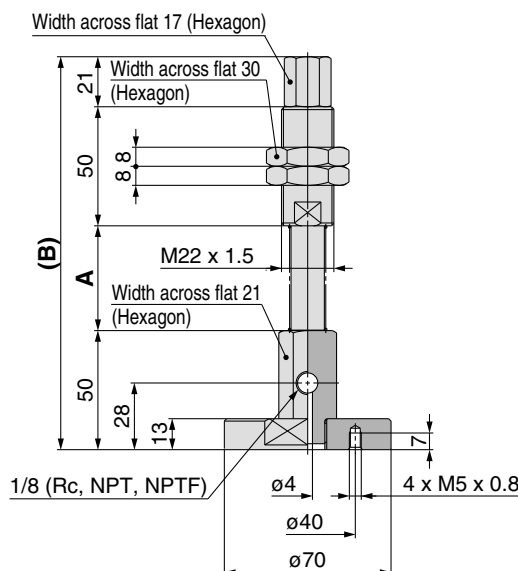

Applicable pad part no.

**ZP100H**□  
**ZP125H**□  
**ZP100HB**□  
**ZP125HB**□

### Dimensions

Model	A	B
<b>ZPB-X3J25-□01</b>	44	165
<b>ZPB-X3J50-□01</b>	80	201
<b>ZPB-X3J75-□01</b>	120	241
<b>ZPB-X3J100-□01</b>	155	276

\* With four M5 bolts





# Vacuum Equipment Precautions 1

Be sure to read this before handling.

## Design/Selection

### Warning

#### 1. Confirm the specifications.

Products represented in this catalog are designed only for use in compressed air systems (including vacuum).

Do not operate at pressures or temperatures, etc., beyond the range of specifications, as this can cause damage or malfunction. (Refer to the specifications.)

Please contact SMC when using a fluid other than compressed air (including vacuum).

We do not guarantee against any damage if the product is used outside of the specification range.

#### 2. Safe designs should be developed, which account for the possibility of accidents resulting from a drop in vacuum pressure due to power failure or trouble with the air supply, etc.

If vacuum pressure drops and there is a loss of vacuum pad adsorption force, work pieces being carried may fall, causing human injury or damage to machinery. Sufficient safety measures should be implemented, such as drop prevention, to avoid any accidents.

#### 3. Follow vacuum specifications for vacuum switching valves and vacuum release valves.

If non-vacuum equipment is installed in a vacuum piping, vacuum leakage will occur. Therefore, select only equipment for vacuum specifications.

#### 4. Select an ejector which has a suitable suction flow rate.

<When there is vacuum leakage from the workpiece or the piping>

If the ejector's suction flow rate is too low, the adsorption will be poor.

<When piping is long or the diameter is large>

The adsorption response time will delay due to the increased volume of the piping.

Select an ejector with a suitable suction flow rate by referring to the technical data.

#### 5. If the suction flow rate is too high, setting of vacuum switch will become difficult.

Setting the vacuum switch when absorbing a small (few millimeter) workpiece will sometimes become difficult, if the selected ejector has a high suction rate and there is a small pressure difference when absorbing and releasing the workpiece.

#### 6. When two or more pads are piped to one ejector, if one pad releases its workpiece, the other pads will also release.

When one pad releases its workpiece, there is a drop in vacuum pressure which causes the other pad to release its workpiece as well.

#### 7. Do not disassemble the product or make any modifications, including additional machining.

It may cause human injury and/or an accident.

When disassembling or assembling the product for the purpose of replacing parts, etc., be certain to follow the operation manual or catalogs.

#### 8. Check valve

SMC can issue no guarantees regarding the maintenance of workpiece adsorption when using check valves. Take separate safety measures to prevent work pieces from dropping in the case of an electrical power outage, etc.

Please consult with SMC when using check valves as a means of preventing interference caused by the exhaust from nearby ejectors.

### Caution

#### 1. Mounting the suction filter

Because the suction of vacuum equipment acts not only on work pieces but also on dust or water droplets in the surrounding atmosphere, steps must be taken to prevent their penetration into the equipment's interior.

Even when using equipment equipped with filters, if there is a considerable amount of dust in the environment, use a separately ordered large-size filter as well.

If there is a possibility of water droplets being sucked in by the vacuum, use a drain separator for vacuum.

#### 2. The maximum vacuum pressure of the vacuum ejector is affected by the atmospheric pressure of the operating environment.

As atmospheric pressure changes based on altitude, climate, etc., the actual maximum vacuum pressure may not reach the value listed in the specifications.

#### 3. For information on related items, such as directional control equipment and drive equipment, refer to the caution sections in each respective catalog.

#### 4. Do not use the product in an environment that exposes it to vibration. If the product is used in such an environment, we can offer a lock nut type product to prevent it from loosening. Please contact SMC for model number.

## Mounting

### Warning

#### 1. Operation manual

Install the products and operate them only after reading the operation manual carefully and understanding its contents. Also, keep the manual available whenever necessary.

#### 2. Ensure sufficient space for maintenance activities.

When installing the products, allow access for maintenance.

#### 3. Tighten threads with the proper tightening torque.

When installing the products, follow the listed torque specifications.

#### 4. Do not obstruct the exhaust port of the ejector.

If the exhaust port is obstructed when mounted, a vacuum will not be generated. Also, do not obstruct the exhaust port with the goal of removing the workpiece. It may cause damage to the equipment.



# Vacuum Equipment Precautions 2

Be sure to read this before handling.

## Piping

### ⚠ Caution

1. Refer to the Fittings and Tubing Precautions (Best Pneumatics No. 6) for handling one-touch fittings.
2. Preparation before piping  
Before piping is connected, it should be thoroughly blown out with air (flushing) or washed to remove chips, cutting oil and other debris from inside the pipe.
3. Wrapping of pipe tape  
When screwing piping or fittings into ports, ensure that chips from the pipe threads or sealing material do not enter the piping. Also, if pipe tape is used, leave 1.5 to 2 thread ridges exposed at the end of the threads.

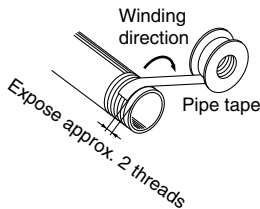

4. Use piping with an adequate conductance.  
Select equipment and piping for the vacuum side which has an adequate conductance so that the ejector's maximum suction flow rate can be accommodated by the piping. Also, make sure that there are no unnecessary restrictions or leaks, etc., along the course of the piping. Furthermore, design of the air supply should be performed while taking into consideration the ejector's maximum air consumption and the air consumption of other pneumatic circuits.
5. Avoid disorganized piping.  
Piping which is direct and of the shortest possible length should be used for both the vacuum and supply sides. Disorganized piping should be avoided. Unnecessary length increases the piping volume, and thus increases the response time.
6. Use piping with a large conductance on the exhaust side of the ejector.  
If the exhaust piping is restrictive, there will be a decline in the ejector's performance.
7. Be certain that there are no crushed areas in the piping due to damage or bending.

## Air Supply

### ⚠ Warning

1. Type of fluids  
Please consult with SMC when using the product in applications other than compressed air.
2. When there is a large amount of drainage.  
Compressed air containing a large amount of drainage can cause malfunction of pneumatic equipment. An air dryer or water separator should be installed upstream from filters.

## Air Supply

### ⚠ Warning

3. Drain flushing  
If condensation in the water separator and drain bowl is not emptied on a regular basis, the bowl will overflow and allow the condensation to enter the compressed air lines. It causes malfunction of pneumatic equipment.  
If the drain bowl is difficult to check and remove, installation of a drain bowl with an auto drain option is recommended.  
For compressed air quality, refer to SMC's Best Pneumatics catalog.
4. Use clean air.  
Do not use compressed air that contains chemicals, synthetic oils including organic solvents, salt or corrosive gases, etc., as it can cause damage or malfunction.

## Operating Environment

### ⚠ Warning

1. Do not use in an atmosphere having corrosive gases, chemicals, sea water, water, water steam, or where there is direct contact with any of these.
2. Do not use in a place subject to heavy vibration and/or shock.
3. Do not use in an environment where flammable gas or explosive gas exists. Usage may cause a fire or explosion. The products do not have an explosion proof construction.
4. The valve should not be exposed to prolonged sunlight. Use a protective cover.
5. Remove any sources of excessive heat.
6. In locations where there is contact with spatter from water, oil, solder, etc., take suitable protective measures.
7. In cases where the vacuum unit is surrounded by other equipment, etc., or the unit is energized for an extended time, take measures to exhaust excess heat so that the temperature should be within specifications.

### ⚠ Caution

1. Under certain conditions, the exhaust of the vacuum ejector may generate intermittent noises, and vacuum pressure may be uneven.  
Using the ejector under these conditions will not result in decreased performance, but if the intermittent noise becomes a nuisance, or there is an adverse effect on the operation of the vacuum pressure switch, try lowering or raising the supply pressure of the vacuum ejector to find a supply pressure level at which the intermittent noise ceases.



# Vacuum Equipment Precautions 3

Be sure to read this before handling.

## Maintenance

### Warning

#### 1. Perform maintenance inspection according to the procedures indicated in the operation manual.

If handled improperly, malfunction and damage of machinery or equipment may occur.

#### 2. Maintenance work

If handled improperly, compressed air can be dangerous. Assembly, handling, repair and element replacement of pneumatic systems should be performed by a knowledgeable and experienced person.

#### 3. Drain flushing

Remove drainage regularly from the water separator, air filters, vacuum drain separator, etc.

#### 4. Removal of equipment, and supply/exhaust of compressed air

When components are removed, first confirm that measures are in place to prevent workpieces from dropping, run-away equipment, etc. Then, cut off the supply pressure and electric power, and exhaust all compressed air from the system using the residual pressure release function.

When machinery is restarted after remounting or replacement, first confirm that measures are in place to prevent lurching of actuators, etc. Then, confirm that the equipment is operating normally.

#### 5. Clean suction filters and silencers on a regular basis.

The performance of an ejector will deteriorate due to clogged filters and silencers. High flow filters should be used, especially in dusty locations.



## Safety Instructions

These safety instructions are intended to prevent hazardous situations and/or equipment damage. These instructions indicate the level of potential hazard with the labels of “**Caution**,” “**Warning**” or “**Danger**.” They are all important notes for safety and must be followed in addition to International Standards (ISO/IEC)\*1), and other safety regulations.



### Caution:

**Caution** indicates a hazard with a low level of risk which, if not avoided, could result in minor or moderate injury.



### Warning:

**Warning** indicates a hazard with a medium level of risk which, if not avoided, could result in death or serious injury.



### Danger:

**Danger** indicates a hazard with a high level of risk which, if not avoided, will result in death or serious injury.

\*1) ISO 4414: Pneumatic fluid power – General rules relating to systems.  
ISO 4413: Hydraulic fluid power – General rules relating to systems.  
IEC 60204-1: Safety of machinery – Electrical equipment of machines.  
(Part 1: General requirements)

ISO 10218-1: Manipulating industrial robots - Safety.  
etc.



## Warning

### 1. The compatibility of the product is the responsibility of the person who designs the equipment or decides its specifications.

Since the product specified here is used under various operating conditions, its compatibility with specific equipment must be decided by the person who designs the equipment or decides its specifications based on necessary analysis and test results. The expected performance and safety assurance of the equipment will be the responsibility of the person who has determined its compatibility with the product. This person should also continuously review all specifications of the product referring to its latest catalog information, with a view to giving due consideration to any possibility of equipment failure when configuring the equipment.

### 2. Only personnel with appropriate training should operate machinery and equipment.

The product specified here may become unsafe if handled incorrectly. The assembly, operation and maintenance of machines or equipment including our products must be performed by an operator who is appropriately trained and experienced.

### 3. Do not service or attempt to remove product and machinery/equipment until safety is confirmed.

1. The inspection and maintenance of machinery/equipment should only be performed after measures to prevent falling or runaway of the driven objects have been confirmed.
2. When the product is to be removed, confirm that the safety measures as mentioned above are implemented and the power from any appropriate source is cut, and read and understand the specific product precautions of all relevant products carefully.
3. Before machinery/equipment is restarted, take measures to prevent unexpected operation and malfunction.

### 4. Contact SMC beforehand and take special consideration of safety measures if the product is to be used in any of the following conditions.

1. Conditions and environments outside of the given specifications, or use outdoors or in a place exposed to direct sunlight.
2. Installation on equipment in conjunction with atomic energy, railways, air navigation, space, shipping, vehicles, military, medical treatment, combustion and recreation, or equipment in contact with food and beverages, emergency stop circuits, clutch and brake circuits in press applications, safety equipment or other applications unsuitable for the standard specifications described in the product catalog.
3. An application which could have negative effects on people, property, or animals requiring special safety analysis.
4. Use in an interlock circuit, which requires the provision of double interlock for possible failure by using a mechanical protective function, and periodical checks to confirm proper operation.



## Caution

### 1. The product is provided for use in manufacturing industries.

The product herein described is basically provided for peaceful use in manufacturing industries.

If considering using the product in other industries, consult SMC beforehand and exchange specifications or a contract if necessary. If anything is unclear, contact your nearest sales branch.

## Limited warranty and Disclaimer/ Compliance Requirements

The product used is subject to the following “Limited warranty and Disclaimer” and “Compliance Requirements”.

Read and accept them before using the product.

### Limited warranty and Disclaimer

#### 1. The warranty period of the product is 1 year in service or 1.5 years after the product is delivered.\*2)

Also, the product may have specified durability, running distance or replacement parts. Please consult your nearest sales branch.

#### 2. For any failure or damage reported within the warranty period which is clearly our responsibility, a replacement product or necessary parts will be provided.

This limited warranty applies only to our product independently, and not to any other damage incurred due to the failure of the product.

#### 3. Prior to using SMC products, please read and understand the warranty terms and disclaimers noted in the specified catalog for the particular products.

\*2) **Vacuum pads are excluded from this 1 year warranty.**

A vacuum pad is a consumable part, so it is warranted for a year after it is delivered.

Also, even within the warranty period, the wear of a product due to the use of the vacuum pad or failure due to the deterioration of rubber material are not covered by the limited warranty.

### Compliance Requirements

#### 1. The use of SMC products with production equipment for the manufacture of weapons of mass destruction (WMD) or any other weapon is strictly prohibited.

#### 2. The exports of SMC products or technology from one country to another are governed by the relevant security laws and regulations of the countries involved in the transaction. Prior to the shipment of a SMC product to another country, assure that all local rules governing that export are known and followed.



## Safety Instructions

Be sure to read “Handling Precautions for SMC Products” (M-E03-3) before using.

## SMC Corporation

Akihabara UDX 15F,  
4-14-1, Sotokanda, Chiyoda-ku, Tokyo 101-0021, JAPAN  
Phone: 03-5207-8249 Fax: 03-5298-5362  
<http://www.smcworld.com>  
© 2011 SMC Corporation All Rights Reserved

Specifications are subject to change without prior notice and any obligation on the part of the manufacturer.

D-DN

1st printing PQ printing PQ 12450SZ Printed in Japan.